On Democracy
Nicholas Murray Butler sees threat to popular government in the enthusiastic acceptance by peoples of dictators' egregious dictums. On page 9.

The Washington Post

The Weather
Today—Increasing cloudiness and warmer followed by showers.
Tomorrow—Slightly cooler.
Yesterday—High, 75; low, 45.
Details on page 26.

NO. 22,631 Entered as Second-Class Matter, Postoffice, Washington, D. C. WASHINGTON: THURSDAY, JUNE 2, 1938 X**** THREE CENTS
Copyright, 1938, By The Washington Post.

Kidnap Hunt Yields Clews As Carpenter Is Questioned

Unemployed Man's Wife Says He Went to Cash Store Saturday.

Stains on Stick, Map Are Studied

Rod, Possibly Colored by Blood, Is Examined as Quarry Is Searched.

List of serial numbers of ransom notes.—Page 26.

By the Associated Press.

Princeton, Fla., June 1.—A sheet of brown paper, sandwich wrappings and a stained stick were studied tonight for a lead in the kidnaping of tow-headed Jimmy Cash, 5, as Federal officers questioned an unemployed carpenter about the case.

Meanwhile, with hope for return of the boy alive virtually abandoned, authorities broadcast serial numbers of the 1,500-odd banknotes which made up the $10,000 ransom the 5-year-old child's father delivered at a rural rendezvous yesterday.

Sheriff's deputies reported they had found the shoebox in which the ransom was paid at the intersection of the two roads where Cash dropped it from his car. Near the box was a piece of paper bearing a crude map of the area.

Stains Look Like Blood.

The brown paper discovered today by one of 26 posses combing the palmetto thickets and citrus groves of this thinly populated area near the tip of the Florida peninsula was like that on which the ransom notes were written.

It bore writing but the context was not disclosed. The stains on the stick looked like blood. These articles with some other scraps of paper were sent to Miami for examination for fingerprints.

The man questioned was M. F. Braxton, who was arrested near the Cash home in the midst of the forming posses. Braxton's wife said tonight he had been at Cash's filling station Saturday night but returned home and went to bed about 11 o'clock.

More Reported Held.

Unconfirmed reports said a relative of Braxton, a truck driver and a soft drink stand operator also were held and that a fisherman was sought at Cape Sable, the southern tip of Florida.

One of the posses caused a momentary flurry by bringing in two youths handcuffed together when they sullenly refused to answer questions. Sheriff D. C. Coleman ascribed their taciturnity to connection with a still and ordered their release.

State Fire Warden G. J. Stocks called for volunteer divers to report with equipment for searching water-filled pits where limestone has been quarried.

At Huntington, N. Y., meanwhile, a wallet containing a picture of a boy strongly resembling the missing Cash boy was found on a railroad platform. The picture was in an envelope on which was written: "Boy held by gunmen and woman. I escaped in the Everglades 16 miles from Princeton across the railroad tracks."

Inspector E. J. Connelley of the FBI, who organized the hunt today, personally directed the search at the spot where James Bailey Cash, sr., tossed a shoebox containing the

See KIDNAP, Page 5, Column 2.

Hitler's 'Friend' Held in Spy Case

UNITY FREEMAN-MITFORD, beautiful young English girl who is friendly with Hitler, and William Mueff, 22-year-old Chicago student, were seized in Czechoslovakia yesterday on suspicion of espionage. The girl is shown wearing a Nazi button.

Czechs Hold U.S. Man and Hitler Friend

Unity Freeman-Mitford, Three Others Accused of Being Spies.

Chicago Student Seized With Fuehrer's Blonde English Admirer.

By the United Press.

Carlsbad, Czechoslovakia, June 1.—Miss Unity Vallyrie Freeman-Mitford, blonde English beauty who has been called "Adolph Hitler's young British friend," and a 22-year-old Chicago student were seized by Czechoslovak authorities tonight on suspicion of espionage.

The American youth, William Mueff, described as a Munich residential student from Chicago, immediately appealed to the United States Legation in Prague for aid.

Mueff and the 24-year-old English girl were among four persons seized. Miss Freeman-Mitford had been in difficulties before. She was beaten by a mob in London's Hyde Park on April 10, when she wore a swastika badge presented her by Hitler to a loyalist Spain mass meeting.

Had Photo of Fuehrer.

The quartet was held under surveillance on suspicion of being "international spies," authorities announced.

Mueff was arrested a short time after he met Miss Freeman-Mitford, daughter of Lord Redesdale, who is stanchly pro-Hitler and whose father entered the peerage after a distinguished diplomatic career.

Seized with the girl and her American companion were Philip Stranklin, young English writer, and George Wollner, representative in the Czechoslovak Parliament of Konrad Henlein, leader of the 3,500,000 members of Czechoslovakia's militant German minority.

Mueff, who stoutly denied the espionage charges, had planned to proceed to Munich, Bavaria, Thursday to resume his studies.

Long Hitler's Admirer.

Miss Freeman-Mitford announced recently that she was so imbued with Hitler and Nazism that she contemplated giving up her British birthright, which can be traced back to Edward the Confessor, and becoming a citizen of Germany.

She was described by Field Marshal Herman Wilhelm Goering, of Germany, as an "ideal Nordic woman." She first met Hitler in a German coffee shop in 1934 and made a special trip to Austria to cheer Hitler's triumphant arrival in Vienna.

Mueff, apparently scared by his experience, said "this is the first time I have ever been taken for an international spy and let me tell you it is no fun..

"The trouble started in the town of Strerivice along the Prague-Carlsbad highway last night when Czech gendarmes stopped us and found an autographed picture of Hitler in Unity's luggage.

"They immediately thought we

See CZECH, Page 6, Column 2.

$43,150,000 Public Work Pushed Here

Roosevelt Dreams of a Crash, Backs Camp Springs Airport.

$15,000,000 for Slums, $5,000,000 for Schools Also on Program.

Congressional activity yesterday indicated the District may see early progress on a $43,150,000 public improvement program including schools, slum dwelling clearance, and an airport.

Hope for the airport project was inspired by a report that the President had dreamed he saw from the White House windows a terrible airplane crash at Washington Airport just after the recent Cleveland tragedy.

He is said, following that dream, to have called for early Congressional action on an airport at Camp Springs which would require about $10,000,000 of the $43,150,000 program.

The other items in the program, school building and slum clearance, would cost about $5,000,000 and $15,000,000 respectively. PWA projects not yet allotted account for the remaining $13,150,000.

A bill which would put the District on a parity with the States in obtaining PWA loans up to $18,150,000 was approved yesterday by the House District Committee.

Shool Projects Listed.

That $5,000,000 for long-delayed school buildings will be taken from the PWA fund was indicated when Dr. Frank W. Ballou, superintendent, told yesterday's meeting of the school board that Capt. Patrick G. Tansey, Assistant Engineer Commissioner, had asked him to furnish a list of school projects up to that amount which could be started before January 1. Ballou said the list had been furnished.

Ballou said the school projects were on land already owned by the District, but declined to reveal his specific proposals.

A PWA bill for the District similar to that approved by the House committee already is on the Senate calendar. It authorizes the District to obtain funds up to the stated amount on a basis of 45 per cent grants and 55 per cent loans to be repaid over a period of 25 years.

Meeting on Airport.

After the White House conference, during which Congressional leaders were told of President Roosevelt's dream, Representative May (Democrat), of Kentucky, one of the conferees, disclosed he had called a special joint meeting tomorrow of the House Military Affairs and Public Buildings and Grounds committees to consider a revised form of the airport bill.

The President said he dreamed he had got up from his bed, walked to a White House window and saw the plane fall as it was about to land at Washington Airport. He was quoted as telling the conferees that

See DISTRICT, Page 5, Column 1.

D. C. Banker Held In Trust Looting

Post Staff Photo.

PHILIP A. FREAR, 44, Washington investment banker, who was arrested here yesterday in connection with New York indictments charging that he and five others looted seven investment trusts with assets of $16,000,000. He was booked as a fugitive from justice and released under $5,000 bond.

D. C. Broker Held in Bond Swindle Case

Philip A. Frear Accused of $700,000 Larceny; 5 Others Indicted.

Defendants Are Charged With Looting 7 Trusts of $4,300,000.

Philip A. Frear, 44-year-old Washington investment banker, was arrested at his office here yesterday in connection with New York indictments charging that he and five other men looted seven investment trusts with combined assets of $16,000,000.

The son of former Representative James A. Frear (Republican), of Wisconsin, Frear was booked at police headquarters as a fugitive from justice, and was released on $5,000 bond. The Associated Press reported that two of the other defendants were seized in Boston, and a fourth in New York.

"For $700,000 Larceny."

Frear, who is president of Frear & Co., with offices in the Woodward Building, was arrested after Inspector Bernard W. Thompson had received a telegram from New York Chief Police Inspector Alexander C. Anderson, requesting that Frear be held "for grand larceny to the amount of $700,000." The telegram added:

"We hold bench warrant and will extradite . . . There are others at large."

Frear asserted he "did not participate in any wrongdoing." He will be arraigned in Police Court this morning for an extradition hearing. He said that he was "not a bit fearful to return to New York," but would decide today whether to fight extradition.

According to the Associated Press, New York District Attorney Thomas E. Dewey said that with a total investment of only $5, the accused men got control of four investment trusts with aggregate assets of $13,500,000, of which $4,300,000 was quickly dissipated. He named Continental Securities Corporation as the keystone organization in the acquisition of a group of investment trusts.

Two Lawyers Seized.

The other men arrested are Thomas W. Morris and Ralph Robb, of Boston, and Vincent A. Ferretti, of New York. They are lawyers.

According to the Associated Press all four were among a group of 41 individuals and corporate defendants against whom State Attorney General John J. Bennett, jr., secured a temporary restraining order last Friday preventing them from dealing in New York State in certain types of securities. A hearing in that matter will be held June 7 to determine whether the injunction should be made permanent.

The indictment against the six, voted last Thursday and filed Tuesday with Judge Cornelius F. Collins in General Sessions, New York, contains ten felony counts, six for

See FREAR, Page 4, Column 1.

Senate Provides Farm Aid, Direct Relief for Cities

$212,000,000 Put Into Spending Measure for Crop Payments.

Night Session Held On Roosevelt Plea

$125,000,000 Set Aside to Meet Idle Crisis in Urban Centers.

By Robert C. Albright.

Forced into night session by a Presidential plea for speedy relief action, the Senate last night routed a large slice of the $3,247,000,000 spending-lending bill to farmers for parity price and rural power aids.

With Administration assent, $212,000,000 for parity price payments on cotton, corn, wheat, tobacco and rice was voted into the bill and the Senate Appropriations Committee was overridden to restore $100,000,000 provided in the House bill for the Rural Electrification Administration.

President's Warning.

Earlier, special treatment of the "big city" relief problem was assured when the Senate voted to set aside $125,000,000 for direct relief in large urban centers that have exhausted aid resources.

Spurred on by a Presidential warning that "the unemployment situation has grown worse," Senate Majority Leader Barkley himself sponsored the direct aid amendment, increasing funds already in the bill for this purpose by $75,000,000.

A similar amendment by Senator Vandenberg (Republican), of Michigan, providing $150,000,000 for direct relief, had been shouted down by the Senate the day before. The Barkley move was regarded as an admission that the relief problem may become too large, particularly in the large cities, to be handled by work relief exclusively.

Lid Placed on Fund.

Following a conference with Secretary of the Treasury Morgenthau and other officials, Senate Majority Leader Barkley proposed that the President be empowered to allot as much of the $1,425,000,000 as he thought necessary for direct relief. When this was protested as "an unlimited grant of discretionary authority," Barkley placed a lid of $125,000,000 on the fund.

Barkley ordered the Senate into night session after a letter from the President to Senator Adams (Democrat), of Colorado, managing the bill. Interpreted as a White House effort to stave off earmarking of funds for specific projects and to prevent limitations on PWA public power grants, the letter pleaded for "flexibility of actual administration" and warned that "the time element is an essential to success."

President Phones Adams.

"It is the gap existing now that we want to fill," the President wrote Adams, whom he had contacted by telephone the preceding night. "Therefore, I greatly hope that the emergency appropriation bill in its final form will put no restrictions on the immediate starting of works projects and that it will make possible the selection of those projects which can be got under way most speedily."

That letter, on the heels of the President's agreement Tuesday to abondon the reorganization bill for the session, precipitated a leadership offensive to pass the relief measure, with night sessions and early meetings used as a lever. With clockwork regularity, the Senate clicked through amendments throughout the afternoon and into the night, following a seven-day virtual standstill on the bill.

The farm parity price amendment already approved in committee was broadened on the floor by Senator Russell (Democrat), of Georgia, to include two additional commodities—tobacco and rice. As aproved by the Senate, it would authorize

See SPEND, Page 4, Column 3.

Lewis to Seek Tydings' Seat

New Dealer Enters Race in Maryland After Call at White House.

By Sidney Olson.

An hour after a White House visit, Representative David J. Lewis, whole-hearted New Deal Democrat from Western Maryland, announced yesterday he would seek the seat now held by Senator Millard E. Tydings, long a critic of Administration policies.

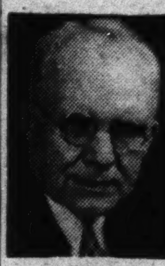

LEWIS.

The announcement by the fiery little 69-year-old veteran topped a day of widespread political developments in which:

Secretary of Agriculture Wallace said he had "no comment" on the heated Iowa Democratic primary race in which Senator Guy M. Gillette, who helped kill the President's court bill, is opposed by Representative Otha D. Wearin, a "100-per-cent-for-Roosevelt" man. Wallace has kept hands off his home State's party split, particularly since WPA Administrator Harry L. Hopkins indorsed Wearin.

TYDINGS.

Lawrence S. Camp, of Atlanta, a Federal district attorney and another "100-per-cent" New Dealer, entered the Georgia State primary against conservative Senator Walter F. George.

Dr. John Worden, Nevada board of health secretary, filed his candidacy for the senatorial nomination against Senator Pat McCarran, Democratic incumbent. His candidacy and that of Albert Hilliard, Reno attorney, puts two "100-per-cent-for-Roosevelt" candidates against McCarran, foe of the court bill and some other New Deal measures.

Walter A. Jones, of Pittsburgh, a Pennsylvania Democratic leader, predicted after a White House visit that Keystone State Democrats will present a "united front" this fall despite the recent bitterness in the primaries.

Pennsylvania's Democratic State chairman, David L. Lawrence, said in Harrisburg that Senator Joseph F. Guffey is reunited with the State organization, with which he split in the primary campaign, and that formal reunion would be cemented at a State committee session June

See POLITIX, Page 5, Column 3.

Insurgent Van Near Valencia Province Line

Defenders Admit Losses as Franco's Legions Storm Mountains.

By the Associated Press.

Hendaye, France, June 1.—The Spanish insurgents' swift-moving drive from Teruel south toward the Mediterranean today rolled government defenders back to within about 12 miles of Valencia Province.

Gen. Franco's troops struck deepest to the south near Rincon de Ademuz, a small territory on the maritime province's western border.

Government reports indicated the speed with which the insurgents were pressing both south and east from Teruel toward Valencia.

They acknowledged that Aldehuela, 6 miles southeast of Teruel, which the insurgents announced as captured several days ago, had been relinquished. Franco's main forces were driving down the Teruel-Valencia highway near Sarrion, 16 miles further, they said, while the rear guard still was mopping up in the Aldehuela sector.

The insurgents' drive south of Aldehuela, government advices said, had stretched 8 miles to Camarena but was held there by government militiamen.

On the 60-mile middle front between Teruel and Albocacer, the insurgent offensive broke through mountainous government defenses.

Action on the extreme left wing, nearest the coast, apparently was diminishing, however. Franco was in personal command on that front and the insurgents evidently were preparing to clear the main coastal highway for a mass movement towards Sagunto, north of Valencia.

Government dispatches indicated Gen. Jose Miaja, commander of the central front defense forces, was pushing work on new fortifications to prevent the insurgents from crossing the Mijares River, south of Castellon de la Plana.

Maritza Gets Divorce.

Los Angeles, June 1 (AP).—Sari Maritza, former actress, won a divorce today from Sam Katz, M. G. M. studio executive, when she testified: "He said I interfered with his work; he called me 'stupid,' and he went out nights and left me alone."

U. S. Indicts Six In Plot to License Japanese Vessels

Los Angeles, June 1 (U.P.).—The Government's campaign against alien-owned fishing boats brought indictments today from a Federal grand jury against five officers of the Van Camp Sea Food Co., Inc., and an alien Japanese.

The company's officers and agents were alleged to have aided Japanese in making false affidavits and enrolling foreign-owned boats under American registry.

$150,000 on Sweeps Won in Soviet by U.S. Envoy's Valet

Moscow, June 1 (AP).—The Irish Hospitals sweepstakes today poured sudden wealth even into the socialist realm of Soviet Russia and thereby enriched the valet of United States Ambassador Joseph E. Davies.

The valet, Carl Carlson, learned by radio at Odessa that he had won $150,000 on the Epsom Derby.

On a trip through the Ukraine with the Ambassador, the 56-year-old Carlson held a ticket on Bois Roussel which he had refused to sell for $55,000 after the draw. He sent word back to Moscow he would continue to work as a valet despite his new wealth.

Montgomery To Press Trial Of Ravisher

Colored Confessor of Assault on Girl Spirited to Baltimore.

A special session of the Montgomery County grand jury will be called to hear details of the attack on 13-year-old Etta May Coleman as soon as the child is able to testify, State's Attorney James Pugh announced in Rockville last night.

The jury, Pugh said, will be asked to indict James Albert Turner, 25, colored, on charges of rape. Arrested less than 12 hours after the brutally-beaten girl had been found in a woodland thicket near her Middlebrook home, the burly prisoner reportedly confessed to the attack at the end of an all-night grilling.

Etta May was "holding her own" in the Montgomery County General Hospital at Sandy Spring last night, physicians said. A piece of bone was removed from her crushed skull to relieve pressure. Dr. J. W. Bird, head physician, said she had "a good chance" to recover.

Turner, in his reported confession to five county investigators, recited in detail how he met the child on a dirt road within a stone's throw of her father's farm, assaulted her and left her to die after a terrific beating, according to Sergt. James McAuliffe.

After the confession, Turner was taken under cover of darkness to the Baltimore City Jail, feeling among residents prompting authorities to remove him.

The 160-pound colored man, who has a long prison record, said his attack on Etta May was not planned. He met the girl as she was walking to school.

When he tried to grab her, a tussle ensued and the child dropped her books, extra pair of shoes and lunch bag, McAuliffe said. It was these articles, lying beside the road, that led to the discovery of Etta May's form in the bushes about midday Tuesday.

Turner, McAuliffe said, told of chasing the girl across a wheat field, overtaking her and carrying her to the secluded spot, where she was assaulted.

He told also of striking the girl on the back of the head with a

See ATTACK, Page 4, Column 2.

C. I. O. Tells Court Hague Jailed Aides

Newark, N. J., June 1 (AP).—Three witnesses for a group seeking an injunction restraining Mayor Frank Hague and other Jersey City officials from alleged denial of civil rights testified today in Federal court that some C. I. O. organizers were arrested and others escorted out of the city by police, and that C. I. O. pamphlets were seized and the distributors jailed.

Under attack is a Jersey City ordinance requiring a permit to hold a street meeting. The plaintiffs claim the ordinance is unconstitutional.

By the United Press.

Representative Jerry O'Connell, husky Montana Democrat who was "deported" from Jersey City in his second unsuccessful attempt to address an anti-Hague meeting, will lay his case before President Roosevelt Friday, he said yesterday.

O'Connell will appeal personally to the President and Postmaster General Farley for Government and party action against the Jersey City mayor.

Warmer Weather Is Meteorologist's Prediction Today

Even the weather man hoped it would be "warm enough to be comfortable" as he forecast warmer and increasing cloudiness for today.

The low at 5:30 a. m. yesterday of 45 degrees tied the June 1 record. A low of 52 before dawn today was forecast.

Rain fell on 17 days in May. In only three Mays in 50 years of Weather Bureau history has rain fallen on more days.

D. C. Man Rescues Woman, 50, From Death in Potomac

Harold Youngman, 1374 Columbia road northwest, dived over the seawall near the Polo Grounds, in West Potomac Park, late yesterday and saved a middle-aged woman from drowning.

The victim—Mrs. Dorothy Chunn, 50, of the 1600 block Newton street northwest—either leaped or fell into the river. Youngman was strolling with his wife when he heard her cries.

Yangtze Pirates on U. S. Ship Rob 300, Steal Cargo of Rice

Far Eastern Issue.

Secretary Hull made strong representations to Japan over Americans' being kept away from their property in Chinese territory occupied by the Japanese.—Page 6.

Text of Hull's note on Page 9.

Japan, spending $5,000,000 a day on the war, resorted to stern rationing to keep her economy in operation.—Page 6.

U. S. Ship Pirated.

By the United Press

Shanghai (Thursday), June 2.—American interests in China suffered additional losses today as seven Japanese armies struck farther westward along the Lunghai Railway in their drive on China's provisional capital in Hankow.

An American vessel was pirated at the mouth of the Yangtze River near Shanghai, more American missionary institutions were bombed by the Japanese air force, and American trade in large areas of North China was virtually suspended because of devastation of the countryside by the war.

The pirated American vessel was the S. S. Dollar, of the Dollar Steamship Lines, which was seized while en route to Shanghai from lower Yangtze River ports.

A dozen of the pirates, who had boarded the ship disguised as deck passengers, fired pistols in the air, overpowered the crew, robbed 300 passengers and stole 1,000 bags of rice, which were transferred to pirate junks.

An Indian guard was shot in the arm and leg, but others were not harmed.

The pirates escaped after holding the vessel for six hours, during

See CHINA, Page 6, Column 3.

Brother Murders Mayor and Wife

Three Forks, Mont., June 1 (U.P.). Mayor August F. Kunze and his wife were killed tonight by Kunze's brother in their front yard. The slayer, John Kunze, then barricaded himself in the home, but was driven out by police.

Ed Grose said the mayor and his wife were talking to him when John Kunze walked by carrying a rifle. When Mayor Kunze asked his brother where he was going, John shot the couple.

John Ringling Leaves $23,462,732 Estate

Sarasota, Fla., June 1 (AP).—John Ringling, the circus magnate who died several years ago, left an estate valued at 23,462,732, appraisers reported today.

House Passes Food-Drug Bill; Wallace's Amendment Beaten

The House yesterday passed the food and drug bill written by its Interstate Commerce Committee, thereby bringing a new climax in a years-long drive to modernize and strengthen the original act of 1906, sponsored by the late Dr. Harvey W. Wiley.

Secretary of Agriculture Wallace was defeated, and apple growers of Virginia and other States scored a notable victory when the House, voting 57 to 34, refused to eliminate, as Wallace urged, provisions permitting Federal district courts to review and enjoin enforcement of orders issued by Wallace under the legislation.

The Secretary would be administrator of the act, since the Food and Drug Administration is in his department, and would have power to compel informative labeling of foods, set standards of identity and require rigid tests for new drugs before they are placed on the market.

Representative Mapes (Republican), of Michigan led the fight to have court review of the orders begin in the Circuit Courts of Appeal. He declared Secretary Wallace had warned that if the review provisions in the bill were retained it would be better to continue the old law. Mapes and five other members of the committee maintained that under the bill a single district court judge could block enforcement of the law or a regulation issued under it, throughout the country.

Wallace had already maintained, and the group indorsed the view, that "if there is to be an exploration into new forms of court review

See FOOD, Page 4, Column 3.

POST FEATURE PARADE

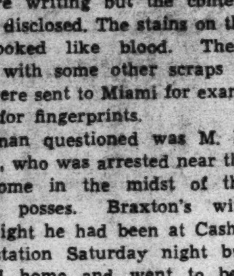

Ida Jean Kain

Washington women who watch their figures follow Ida Jean Kain's diets and exercises for safe and scientific reducing methods. Her column, "Your Figure, Madame," gives advice to everyone on how to achieve and maintain a normal, graceful figure. Her experience of years at Battle Creek qualifies Ida Jean Kain to recommend proper methods of figure control.

Today's Index

	Pages.
Amusements	18
Classified Ads	26, 27, 28
Comics	29
Crossword	25
Editorials	8
Federal Diary	16
Financial	23, 24, 25
Over the Coffee	17
Pegler	9
Pictures	10
Radio	25
Society	12, 14, 15
Sports	19, 20, 21, 22
The Post's New Yorker	18
Woman's Page	13

Bankers' Head Scores Federal Relief Control

Adams Urges Return of Idle Burden to Local Communities.

By the Associated Press.

Salt Lake City, June 1.—A sound fiscal policy in Government "can never be achieved until the major part of the relief load is turned back to local communities," the president of the American Bankers Association declared tonight.

In a speech prepared for delivery before the final session of the Mountain States Accounting Conference, Orval W. Adams, of Salt Lake City, said:

"It is unthinkable that the relief program should continue to be administered out of Washington. Providing for the worthy needy is a legitimate function of local and State government, and should never have been centralized at political Washington. Our American system of democracy is in jeopardy so long as the relief problem is centralized in Washington."

Sees Indolence Glorified.

If local agencies had the full relief picture before them, the bankers' president declared, "how quickly there would be a shrinkage in the army of those being taught to glorify indolence and shun the responsibility of individual achievement."

Discussing what is expected of America's businessmen, Adams said: "It can be answered in three words—courage, intelligent guidance.

"We occupy a unique position that requires that we inform the American people of the nature and complete significance of the present doings of Government and the results which will come to them if this violent venture from American traditions is permitted to continue unchecked.

"Through our accumulated experience, we should become teachers of sound economics and finance. . . .

"This vast army of thrifty Americans (44,000,000 savings depositors) is unorganized. Somehow or other, the message must be gotten over to these people—and the businessmen of America must devise ways and means of disseminating this vital education."

Tax Commission Urged.

Caustically criticising the Administration's tax policies, a spokesman of the institute proposed a permanent, impartial tax commission, "responsible to Congress alone."

Discussing the Administration's revenue acts before the accounting conference, Norman L. McLaren, of San Francisco, member of the council of the institute, declared in a speech prepared for delivery:

"The legislative history of the revenue act of 1938, replete with overnight changes of a drastic nature and tinged with a most distasteful flavor, should give impetus to a growing movement for the creation of a permanent commission composed of a carefully selected group of impartial experts, including certified public accountants, responsible to Congress alone.

"To such a commission should be assigned the task of revising completely the crazy quilt of the tax laws under which the business of this country is being smothered."

He called the 1934 revenue act a "brain trust fantasy" and commented that "our tax laws have been reshuffled in every year of the misdeal."

The President's tax message, incorporated in a recent speech from Arthurdale, W. Va., was "the same old political clap-trap," McLaren said.

Lehman Petitioned To Run 4th Time

Utica, N. Y., June 1 (AP).—Gov. Lehman today was urged to seek a fourth term as the State's chief executive in a unanimous indorsement given his administration by Democratic women of New York State attending a precampaign conference.

The indorsement cited "his continued victories in the field of social, labor and welfare defense of civil and religious liberties" and his "staunch advocacy of progressive and humane government." It was presented by Nancy Cook, Dutchess County representative and friend of Mrs. Franklin D. Roosevelt.

Postmaster General James A. Farley told the delegates the presence of women would help to offset the threat of war.

Farley predicted passage of the wage-hour bill. He urged the women to devote their energies to seeking a spread of work at wages which would purchase not only bare necessities but "some of the semiluxuries which are so desirable."

The convention indorsed Senator Robert F. Wagner for re-election.

Traders, U. S. Experts Discuss Wheat Loans

Agriculture Department officials discussed the forthcoming wheat loan program with traders from the Nation's principal grain markets yesterday.

E. J. Bell, economist for the Agricultural Adjustment Administration, said officials sought views of the grain men on the program under which at least 200,000,000 bushels of 1938 wheat may be stored.

Bell said the discussion involved such matters as the loan rate and storage requirements, and that no decision on details would be made before late this month.

GOLDEN JUBILEE ★★ YEAR ★★
Chas. Schwartz & Son
1888 Half-Century of Confidence 1938

For Better
RADIO SERVICE
Phone District 4700
STAR RADIO CO.
4 Stores to Serve You

On Capitol Hill

Hoffman Charges Auto Firms Are 'Persecuted;' Slattery Confirmed to Interior Post.

Charges that the Administration is "persecuting" automobile companies were made in the House yesterday by Representative Hoffman (Republican), of Michigan.

HOFFMAN.

He declared officials have brought action against General Motors, Chrysler and Ford, "because they made an attempt to relieve those who were forced to ask for credit when purchasing automobiles from the Shylock-like activities of gouging finance companies."

The auto company executives have recently been indicted, along with leaders of affiliated finance companies, under the anti-trust law.

Hoffman declared the auto industry "led the way back to recovery during the dark days of the depression" and that later John L. Lewis, head of the C. I. O., by force of arms throttled the motor industry."

"If the automobile factories of Michigan close," he said, "they close because of the activities of John L. Lewis, the C. I. O. and the National Labor Relations Board, sanctioned by the President."

* * * *

The Senate yesterday confirmed the nomination of Harry Slattery to succeed Charles West as Undersecretary of the Interior.

* * * *

Representative Stack (Democrat), of Pennsylvania, opponent of the President's reorganization bill, and recently defeated for renomination, said he would seek re-election on the reorganization issue, running on the Royal Oak ticket.

Writing for the Congressional Record, Stack said he noted the bill would be revived in the next Congress. "On the issue of the reorganization bill," said Stack, "and that alone, I am taking my fight to the people of the Sixth District of Pennsylvania and let them say what kind of Congressman they want to represent them."

Representative Gray (Democrat), of Indiana, insisted that Congress remain in session "until the job is completed" in seeking means of improving business conditions.

He said he would make a series of radio broadcasts beginning June 5 to outline his recommendations.

"The lethargy, and apparent indifference of both parties in Congress to the emergency," he said, "justifies Nation-wide attention from the people of this country demanding positive action before adjournment."

* * * *

Members of a joint conference committee reported agreements on spending an additional $15,000,000 for construction and maintenance of river and harbor projects throughout the country.

Senator Copeland (Democrat), of New York, said the sum represented a reduction of $10,000,000 in the $25,000,000 the Senate added to the $94,020,000 the House voted for such works.

Approximately $112,000,000 will now be available for expenditure on rivers and harbors during the next fiscal year.

* * * *

Legislation authorizing new Federal highway expenditures of $357,400,000 for the fiscal years 1940 and 1941 won final Congressional approval when the Senate adopted a conference report previously accepted by the House.

Also authorized was the expenditure of $150,000,000 of old, unused appropriations. The measure now goes to the White House.

Senator Hayden (Democrat), of Arizona, said the bill carried $158,500,000 in new authorizations for 1940 and $191,000,000 for 1942.

* * * *

Chairman Vic Donahey, (Democrat), of Ohio, of the joint Tennessee Valley Authority investigating committee, announced that a meeting will be held next Tuesday to select a counsel and make plans for future conduct of the inquiry.

McReynolds Wins Dissension Title In Supreme Court

By the Associated Press.

Justice Hugo L. Black has drawn frequent headlines for his dissenting opinions in the Supreme Court term just ended, but the title of the year's chief dissenter has been quietly won by Justice James C. McReynolds.

During the eight months' session which closed Tuesday, Black entered dissents in 16 cases, in 12 of which he stood alone. McReynolds, however, dissented 26 times, including 5 solitary opinions.

Justice Pierce Butler also outranked Black with 21 dissents, in all of which he was joined by at least one associate—usually McReynolds. The two are the justices whom Administration officials term conservative.

Chief Justice Hughes went through the entire session without a dissent.

President Vetoes Measure Deleting Tax on Cemetery

President Roosevelt yesterday indorsed the stand of the District Commissioners against a growing tendency of Congress to exempt properties from taxation.

Vetoing a bill to relieve Mount Olivet Cemetery of a special assessment for roadway improvements, the President cited the objections of the Commissioners. Melvin C. Hazen, president of the Board of Commissioners, said in a letter to Mr. Roosevelt that by an act of 1903 no property except that of the United States and District governments and foreign embassies and legations is exempt from assessment for improvements.

When the measure was called up in the House, the only member who protested it was Representative Cole (Republican), of New York, member of the District Committee.

Eugene Black Named Head of Tax Appeals

By the Associated Press.

The United States Board of Tax Appeals elected Eugene Black, a Texas Democrat, its chairman yesterday upon the expiration of the term of C. R. Arundell, an Oregon Republican.

The terms of three Roosevelt appointees to the 16-member board also expired last night, but the White House said no action had been taken to fill the vacancies. The three are Clarence V. Opper, of New York; John W. Kern, of Indiana, and John A. Tyson, of Mississippi.

COCKTAILS
of rare taste
★
Only the finest wines and liquors are served
Manhattan COCKTAIL
30¢
Sandwich combinations and tasty snacks available throughout the day.
Lee Lounge
LEE HOUSE
15th and L STREETS
WASHINGTON • D. C.

Insurance Broker Seeks to Summon James Roosevelt

Boston, June 1 (AP).—Counsel for Arthur D. Cronin, Boston insurance broker, said today he was anxious to summon James Roosevelt, son of the President, as a witness in Cronin's breach of contract suit against the National Shawmut Bank of Boston.

The suit is based on the contention that Cronin's firm obtained insurance in 1934 for the bank's time sales department, but that commission was paid Obrion, Russell & Co., with which the President's son was associated.

A summons was issued shortly before James Roosevelt was scheduled to speak at Ford Hall Forum, May 19, but he was not present. Instead, he reported to the Mayo Clinic at Rochester, Minn., for a physical examination.

His next appearance within the jurisdiction of Massachusetts courts may be at the wedding of his brother, John, to Miss Anne Clark, at Nahant, June 18. Then, presumably, James will be in his father's company and virtually surrounded by secret service men and police.

Stalemate Shelves Bill to Ban Block Booking of Movies

By the United Press.

The Senate-approved Neely bill prohibiting the motion picture industry from forcing theaters to book movies on a wholesale, sight-unseen basis has been killed for this session of Congress, it was learned last night.

The measure, sponsored by Senator Matthew M. Neely (Democrat), of West Virginia, is stalemated in the House Interstate Commerce Committee and Chairman Clarence F. Lea (Democrat), of California, said last night the committee will be too busy to act on it this session.

Neely was enraged when he learned of the bill's fate. He said he would renew his fight at the next session and would be prepared to "show the kind of lobbying exercised by the "movie trust."

Lutheran Report Asks Sunday Sex Teaching

New York, June 1 (AP).—Sex instruction in Sunday schools was recommended today in the preconvention report of the committee of moral and social welfare of the United Lutheran Synod of New York.

BA
FINANCE
YOUR HOME
THIS EASIER WAY
Avail yourself of our liberal new home financing plan, with all expenses included in your first trust loan.
Ample funds now available for loans on First Trust, for refinancing and remodeling of desirable properties in D. C. and nearby Virginia and Maryland.
NO RENEWALS—NO BONUSES
NO COMMISSIONS
Member Federal Home Loan Bank System
Member D. C. Building and Loan League
ORIENTAL
Building Association No. 6
600 F St. N.W. NAt. 2162-3
Under U. S. Government Supervision
ESTABLISHED 1861—OLDEST IN WASHINGTON

2 U. S. Agencies Act to Correct Legal Process

Wallace to Reopen Stockyards Case; Labor Board Seeks to Retract.

Two Government agencies moved yesterday to correct procedure they had followed in controversial cases and bring their actions into line with recent Supreme Court decisions.

Secretary of Agriculture Wallace announced he would reopen procedings in the Kansas City stockyards rate case, in which he ordered a reduction in fees charged by commission agents, and thereby would move to have the Federal District Court determine whether $700,000 of money impounded under his order shall be returned to farmers to whom he contends it belongs.

The National Labor Relations Board, fortified by the Supreme Court order permitting it to withdraw from the Third Circuit Court its decision against Republic Steel Corporation, filed with the Sixth Circuit Court a petition for permission to withdraw its order against the Ford Motor Co.

Order Invalidated.

Wallace's order in the stockyards case had been invalidated by the highest court on the grounds that he had not made available an intermediate report, or finding of fact, to which the commision men might offer rebuttal, before announcing his decision.

Similar procedure was followed by the labor board in a number of its cases, and the NRLB took steps at once to withdraw such cases and alter the procedure. Republic Steel and Ford resisted.

Wallace said yesterday that he would serve on the commission men involved a copy of his rate order, as a tentative finding of fact, and give them opportunity to file exceptions and present arguments. Should be again find the proposed rates just, the commission men would be expected to take the new order before the district court for review.

Fees Held Excessive.

Should the rates be upheld by the court, the impounded money would be returned to the farmers who had paid it in fees held excessive by the Secretary of Agriculture.

"Our only interest," said Wallace, "is to prevent distribution of the impounded money among commission men and their attorneys."

The NLRB asked the circuit court at Civington, Ky., to permit withdrawal of the Ford case decision, or remand it to the board for further proceedings.

The motion, filed by Acting General Counsel Robert Watts, cited the Supreme Court's Republic Steel opinion and said. "Clearly the decision is applicable to the case herein."

Ford had been ordered to reinstate 29 discharged unionists, with back pay, and cease alleged antiunion activities.

Three other decisions of the board which fell under the procedure question already have been vacated. They were against the Inland Steel Co., H. J. Heinz Co. and the Douglas Aircraft Co.

Treasury, State Officials Discuss Taxes on Salaries

By the Associated Press

Treasury officials and a committee representing 20 States discussed last night proposed legislation to prevent retroactive taxation of the salaries of State and local officials and employes.

It was learned the Treasury was withholding indorsement of the legislation for fear it might interfere with the Administration's program of taxing the future income of all governmental employes and securities.

Attorney General C. J. McLaughlin of Connecticut, chairman of a steering committee of the State officials, pleaded for a Treasury statement that would relieve fears of State employes that they might be liable for income taxes for all the years back to 1926. The fear arose from last week's Supreme Court decision approving Federal taxation of salaries of employes of the New York Port Authority.

SPECIAL NOTICES

THE ANNUAL ELECTION OF OFFICERS and directors of the Oriental Building Association No. 6, will be held at the office of the association, 600 F street northwest, on THURSDAY, JUNE 2, 1938, between the hours of 12 o'clock noon and 6 o'clock p. m. RALPH A. XANDER, Secretary.

Make MORE MONEY
BETTER YOUR POSITION
SECRETARIES · ACCOUNTANTS
are the FUTURE EXECUTIVES of tomorrow
"Look FORWARD." TRAIN well today for tomorrow's goal. Secretarial, Bookkeeping, Accounting, Office Machines, etc. Inquire now—NA. 2340, 1333 F St. BOYD SCHOOL

Former British Cabinet Woman Entertained in Capital

Associated Press Photo.

Margaret C. Bondfield, former British minister of labor and former member of Parliament, was guest of honor at a luncheon given at the Capitol yesterday by Representative Virginia Jenckes. Left to right are Miss Iris Walker, of the Department of Agriculture; Miss Mary Anderson, of the Department of Labor; Representative Jenckes, Representative Edith Nourse Rogers, Miss Bondfield and Representative Nan Honeyman.

Hopkins Says U.S. Riches Need Some 'Important Adjustments'

When National Wealth Increases, Administrator Asserts, Increments Should 'Go Into Pockets of Those Who Need Them Most.'

By the Associated Press.

Columbia, S. C., June 1.—Harry L. Hopkins advocated today "important adjustments" in the distribution of future increases in the national income to stimulate consumer buying power.

The Works Progress administrator's views were set forth in an address he prepared for delivery at the University of South Carolina's commencement exercises. Illness prevented him from delivering the address, but it was read by Prof. Josiah W. Morse, of the university faculty.

"I believe that there must be important adjustments in any increases of the national income," Hopkins said, "so that these increases go into the pockets of those who need them most instead of the pockets of those who need them least. . . .

"Those who oppose this concept most violently seem to fear that it will take something away from them. Perhaps it will, if they have more than they need; but mainly it is concerned with the distribution of the fruits of a rising national income into such quarters as will quickly add further consumer activity."

He cited South Carolina's natural wealth and added:

"But its flow of income goes into a pipeline which flows directly out of the State into the tremendous financial reservoirs of the Northeast."

He declared that the people of New York had an average per capita income of $1,300 a year and South Carolinians had $265, and added that the figures showed "how tremendously the wealth and strength of capital had been drained out of many sections of the country to the main centers of absentee ownership and finance."

The university made Hopkins a doctor of laws.

Union Condemns Lobby Inquiry's Use of Tax Files

Use of income tax returns by the Senate lobby-investigating committee was condemned yesterday by the American Civil Liberties Union in a letter to Senator Sherman Minton (Democrat), Indiana, committee chairman.

The letter said that use of information obtained other than by subpena would be "out of line with the spirit, if not the letter, of our constitutional guarantees."

The union said the committee had asked the President to make the income tax information available, and construed that to indicate the committee's intention of making "retaliatory use" of information against witnesses.

U.S. Printing Office Promotes Herrell

Russell H. Herrell, comptroller of the Government Printing Office for the past three and half years, has been promoted to the position of administrative assistant, it is announced by A. E. Giegengack, public printer. Prior to Herrell's appointment to the G. P. O. in November, 1934, he served for 14 years in the General Accounting Office where he was engaged in legal, accounting and administrative work. He is an accountant and a member of the District of Columbia Bar.

Capt. Felix E. Cristofane, the present assistant comptroller, will fill the position vacated by Harrell.

6,000 Strike Against Court's Rand Decision

Employes in Four Cities Protest Reinstating of 4,000 Unionists.

By the Associated Press.

Ilion, N. Y., June 1.—Members of the Association of Remington Rand Co. employes, organized after reopening of plants following a 1936 strike, struck briefly today in four cities in protest against a United States Supreme Court decision.

An estimated 6,000 workers in Middletown, Conn., and Elmira, Ilion, and Syracuse, N. Y., conducted a series of less than an hour-long "stand-up" strikes against the court's refusal to review a National Labor Relations Board order reinstating approximately 4,000 participants in the 1936 disturbance.

A resolution by workers at Elmira said that "yesterday's refusal by the Supreme Court to hear the employes' petition spelled doom to 4,000 of these employes, who will be replaced by strikers." The Association of Remington Rand Co. Employes is not affiliated with any union.

The 1936 strike, which ended in the loss of jobs by members of an A. F. L. union, was opposed strongly by the management. After a series of hearings the Labor Board on March 14, 1937, ordered reinstatement of strikers, who had sought recognition of their A. F. L union as bargaining agent.

The "stand-up" strikers today resumed work after assurance from local company executives that the concern would do "everything that it legally can" to meet demands of the Remington Rand Employes Association so that the group be recognized as sole bargaining agent for the workers.

THE STETSON SHOE
HEALDARCH Construction
in these
STETSON WHITES
$11.50
For comfort and style, we recommend this Stetson shoe featuring the exclusive Healdarch construction. Of soft white calf with a white welt, it is ideal for general wear, since your foot has ample support without heavy soles or added stiffening.
We Also Stock Arnold Glove Grip Shoes For Men.
Goldheim's
1409 H Street

To The GRADUATE . . .

A Gift from
ROSS
1331 F. ST.
Jewelers
Opticians

$1 GIFTS
. . . a novel charm bracelet . . . smart costume jewelry . . . a unique vanity case . . . a new identification bracelet . . . a beautiful rosary . . .
$5 GIFTS
. . . a graceful cross and chain . . . a lovely pen and pencil set . . . a clever photo locket . . . exquisite evening jewelry . . . a smart cigarette case . . .
$10 GIFTS
. . . fine luggage . . . a solid gold birthstone ring . . . a gorgeous dresser set . . . a camera . . . a lovely marcasite pin . . .
$25 GIFTS
. . . a portable typewriter . . . a fine watch . . . exquisite pearls . . . a wardrobe bag . . . a personal radio . . .
$50 and MORE
. . . a beautiful diamond ring . . . a gorgeous watch . . . a diamond dinner ring or birthstone ring . . . a diamond bracelet . . .

You may make your purchase on our flexible payment plan with no extra charges.

Harlan Perjury Plot Charged; U. S. Arrests 3

Two County Ex-Deputies, Defendants in Conspiracy Trial, Are Accused.

By the United Press.

London, Ky., June 1.—A deputy United States marshal clapped hands on two of the defendants in the Harlan Coal conspiracy case as they entered court today and arrested them on a charge of attempting to put perjury into the trial record.

Earlier a third man, not connected with this case, was arrested on a similar charge. These developments came in the third week of the Government's trial of 19 Harlan County coal corporations and 44 individuals on charges of conspiring to invoke a reign of terror in Harlan County to defeat organization efforts of the United Mine Workers of America.

The two defendants arrested were Merle Middleton and Lee Hubbard, former Harlan County deputy sheriffs, who, according to the Government, were hired by the coal companies to fight union members and organizers. The third man was Sammy Thomas, whose name has not come into this trial before.

Middleton and Hubbard were taken before United States Commissioner Murray Brown, where they waived a hearing and were held in $3,000 bail each. Thomas also waived a hearing and had a similar amount of bail fixed.

Two fellow defendants of Middleton and Hubbard—Pearl Bassham and Theodore Middleton—and a Harlan County coal operator, R. H. Cornett, immediately offered bail for the three arrested men. Merle Middleton and Hubbard returned to the courtroom, where the 12 jurors who are hearing the conspiracy case, remained uninformed as to what had happened in the United States commissioner's office.

Program Approved For Parley in Peru

The program for the eighth International Conference of American States, to meet at Lima, Peru, December 9, was approved yesterday by the Governing Board of the Pan American Union.

Under six general headings, the program covers Organization of Peace, International Law, Economic Problems, Political and Civil Rights of Women, Intellectual Co-operation and Moral Disarmament, and the Pan American Union and the International Conference of American States. A seventh general heading covers study of reports on status of treaties and conventions signed at previous conferences, and study of ferences since the last International the results of inter-American con-Conference of American States.

Rep. Norton Recovering.

Representative Mary Norton (Democrat), New Jersey, has been confined to her home with a throat ailment but is "much better," relatives said last night. She was expected to attend a Senate-House conference today on the wage-hour bill.

Wins $150,000 to Prime His Pump

William Schoenbeck, 69, came in from his potato patch on his farm near Akron yesterday for a drink when he learned he had won $150,000 on the English Derby. Schoenbeck, shown at the pump, celebrated by giving up hoeing potatoes for the day.

Associated Press WIREPHOTO.

U. S. Investigates Death of 5 at Sea

A Federal inquiry into the deaths at sea of five members of the crew of the S. S. Norfolk was launched yesterday when the ship docked at Norfolk.

Reports received by the Marine Inspection Bureau of the Department of Commerce said Christopher Maguire, seaman, fatally stabbed Ernest Topp, cook and leaped overboard to drown while the ship was approaching the English Channel May 14. Three crewmen—Charles Kendall, Rouve De Vries and William Buddenbohn—were drowned when a boat capsized while they were trying to rescue Maguire.

Site in Virginia Considered for Naval Hospital

Rear Admiral Perceval S. Rossiter, chief of the Navy Bureau of Medicine and Surgery, yesterday said the high price of real estate in Maryland and the District might force establishment of the new Naval Hospital in Virginia.

Scores of sites for the medical center have been studied in the past two years by Navy Department and other Governmental officials.

Lack of room for further expansion of the present hospital at Twenty-third street and Constitution avenue is the chief reason another site is being sought, officials said.

1,400 Truckmen Of Bakeries Strike

Pittsburgh, June 1 (AP).—Approximately 1,400 truck drivers employed by 35 major southwestern Pennsylvania bakeries struck at midnight tonight, 24 hours after a walkout of 1,000 truckers tied up the movement of motor freight to and from the city.

Bakery operators said the strike would halt deliveries in a 60-mile radius, imperiling bread supplies of 15,000 independent merchants, hotels and restaurants and several hundred thousand homes. No immediate shortage however, was expected.

Wife Discovers D.C. Man With Wrists Slashed

His wrists slashed and an empty poison bottle beside him, John Fyfe, 58, of the 300 block Tennessee avenue northeast, was found unconscious in the bathroom of his home yesterday by his wife. He was taken to Casualty Hospital, where physicians said his condition was serious. Fyfe, a former employe of the Capitol power plant, has been unemployed for nearly a year. His hands were disabled in an accident at the plant.

Reds Boss CIO, N.M.U., Charge Of Lawmakers

Massachusetts Group Says Communists Plot to 'Paralyze' U. S.

By the Associated Press.

Boston, June 1.—Reporting communists controlled the National Maritime Union and occupied strategic positions in industries organized by the Committee for Industrial Organization, a legislative commission today charged that the Communist Party sought to control transport and labor so that it could "paralyze the country in event of war."

Quick rejoinders came from the N. M. U. in New York and the New England office of the C. I. O., with spokesmen for both groups denying radical guidance.

The commission report charged the C. I. O. "welcomed" Communist leadership; declared communists sought to create "dissatisfaction, unrest and class consciousness" among members of the Civilian Conservation Corps, and termed the International Defense Association, Inc., "the most vicious of subversive radical groups in Massachusetts."

The defense association, the commission reported, was at first intended to expose communistic inroads into our system of Government, but that later a change in organization's principles caused it to be "the exponent of the slogan 'Communism and Judaism are inseparable.'"

The report accused the Communist Party of attempting to swing mass youth organizations—such as the Young Men's and Young Women's Christian Associations and organizations of Hebrew youth.

Newsprint Plant, First for South, Is Held Assured

Edgewater Park, Miss., June 1 (AP). James G. Stahlman, president of the American Newspaper Publishers Association, told Southern publishers today success virtually was assured for building the first Southern newsprint plant at Lufkin, Tex.

He said his committee had approved plans of engineers for plant and financial structure of the $7,500,000 newsprint plant.

Stahlman said cottonwood could be used for pulp to manufacture fine quality newsprint.

"Cottonwood grows up every creek and river through the South and you could set up a mill to make newsprint and have an abundant supply of raw material anywhere," he said.

On School Board

MRS. VIRGINIA R. McGUIRE.

Dairy Officials Near Agreement With D. C. Union

A strike, threatened by the Milk Drivers and Dairy Employes Union June 6, yesterday appeared averted as negotiations with officials neared completion.

James A. Holden, business representative for the union, said his organization would meet tomorrow night at the Rialto Theater to consider the employes' proposal.

Milk wagon drivers have demanded a flat $3 a week pay raise with other concessions. Officials of dairies have maintained that new tax burdens make this impossible.

Richmond Salesman, Hit By Bus, Dies in Hospital

Nathaniel Long, Richmond salesman, died yesterday in Casualty Hospital of injuries suffered a few hours earlier when he was struck by a Greyhound bus at College Park.

Prince Georges County police learned the victim apparently had stepped into the path of the bus, which was driven by Robert Pheiffer, 30, of Baltimore. Pheiffer was held in $1,000 bail pending an inquest.

Gas Station Operator Bound, Robbed of $25

Bound hand and foot by a colored bandit, who walked into his gas station on the Washington-Baltimore boulevard, 2 miles south of Laurel, yesterday, W. L. Hoffman, 65, was robbed of $25, Corpl. J. F. Blackstone, of the State police, reported.

Mrs. McGuire Given Post on School Board

Colored Leader Succeeds Mrs. McNeill; Two Others Renamed.

Mrs. Virginia R. McGuire, colored, 1820 Ninth street northwest, was named to the board of education yesterday and Robert A. Maurer and Gratz E. Dunkum were reappointed, for terms beginning July 1.

The selections, made by the justices of the District courts, were announced at a meeting of the board.

Mrs. McGuire will fill the vacancy created by the retirement of Mrs. Mary A. McNeill, third colored member of the board. The new appointee has been active in civic affairs here for several years. Dr. George H. Richardson, her father, once served on the school board.

Born in the District, she attended local public schools, including Miner Norman School, and studied at Howard University. She recently accepted membership on the advisory committee on vocational education for the public schools. She is the wife of Dr. Robert McGuire, undertaker.

Appointed in 1935.

Maurer, who is vice president, was first appointed in July, 1935. Dunkum was appointed April 8, 1937, to fill the unexpired term of Henry Gilligan.

The board decided to open 25 public school buildings July 5 for a month of summer school sessions.

Sixteen teachers with monthly salaries totaling $4,530 have been certified for vocational education positions opened through operation of the George-Deen act, Dr. Frank W. Ballou, superintendent, reported. The United States Government is pledged to provide two-thirds of the money required to meet the pay roll.

The board voted to protest the issuance of a liquor sale license to Harry Greenberg, who operates a store at 1717 Wisconsin avenue northwest.

Names for two schools and a stadium were selected as follows: Alfred Jones School for the elementary school at First and L streets northwest; James E. Walker for the elementary school on Third street between K and L streets northwest (the building was known as the Benjamin Banneker School), and Arthur Brooks Stadium at Dunbar High School (the stadium was known as the James E. Walker stadium).

Saint Alban's News Head

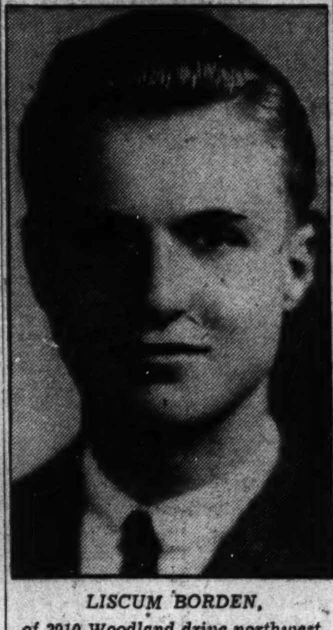

LISCUM BORDEN, of 2910 Woodland drive northwest, is president of St. Alban's News, the paper published by students of St. Alban's School for Boys, which won second place in the eighth annual national student journalism contest sponsored by Princeton's Daily Princetonian. The paper, published twice monthly, won second place also in 1936 and 1937. Other senior officers of the paper are Courts Oulahan, 3416 Northampton street northwest, managing editor, and Jack Peacock, 12 West Irving street, Chevy Chase, Md., business manager.

Policeman Shoots Leaping Fugitive

Walter A. Hopkins, alias Walter Harper, colored, 27, 929 P street northwest, a well-known police character, was shot and wounded seriously yesterday by Motorcycle Policeman Thomas W. Shomette.

Shomette said he became suspicious and followed Hopkins' taxicab for several blocks, then pursued the man on foot into a house at 203 L street northwest. The policeman fired two shots at Hopkins after the latter leaped from a second-floor window. The policeman said he fired after Hopkins threatened him with a black object in his hand.

Landlady Wins $1,347 From Mrs. Zioncheck

Congressman's Widow Must Pay for Damage to Rugs, Furniture.

The estate of Marion A. Zioncheck, former Representative from Washington, will have to pay Mrs. Pamela S. Young some $1,347.75 for damage wrought to Mrs. Young's Harvard Hall apartment when she sub-leased it to the Ziончecks while they were on their honeymoon in 1936.

A jury in District Court originally gave Mrs. Young damages of $1,815 of the approximately $3,000 for which she sued. However, a set-off for rent, and a counter claim of $47.25 by Mrs. Rubye Zioncheck brought down the total.

Mrs. Zioncheck, took the verdict calmly. Accompanied by her attorney, Max Ammerman, she left the courtroom immediately. They have four days to file a motion for a new trial.

Mrs. Young, aided by Attorneys R. H. McNeill and Phillip F. Herrick, proved the furniture in the apartment was in good condition when she sub-leased it to the Representative and his bride. When next she saw it, she testified, much of the furniture had been damaged; there were holes in the rugs and tepestries and other household equipment was either damaged or missing.

Representative Zioncheck committed suicide by leaping from a tall building in his home State.

Admiral Kempff Is Retired at 64

The Navy Department yesterday announced retirement of Rear Admiral Clarence S. Kempff, U. S. Navy, who has reached the retirement age of 64.

He will be succeeded as commandant of the Mare Island (Calif.) Navy Yard by Rear Admiral David W. Bagley, who is now serving as commander, Mine Squadron, Battle Force.

Naval officials also announced that Capt. Herbert F. Leary, chief of staff to the Commander in Chief, United States Fleet, will be nominated for promotion to rear admiral to fill the vacancy caused by Admiral Kempff's retirement.

Maize
Powder Blue
White
Pink

Glorious New

Cote d'Chavel

a remarkable new rayon fabric with unusual cording weave

$10.95

A dress that will set your spirits soaring . . . tailored with couturier precision to fit you as if it were made on you. Shirtmaker detail in every minute seam . . . the way the pockets are set in . . . the way the collar lays! And the way it fits sheath slim at your hips. 12 to 20.

Open a Convenient Raleigh Charge Account

RALEIGH HABERDASHER
1310 F Street

When a Boy and Girl Get Married . . . . . .

Lifetime Furniture

Unless they live with Pa and Ma, a new home is created. And a new home—whether it be a cottage, an apartment or a mansion on the hill—must be furnished.

So often the young couple just starting out makes the costly mistake of choosing furniture *without* regard to quality. Even at this romantic time, they must be practical.

To aid the young people in selecting *quality* furniture *at a price young people can afford,* we have built a *Budget House* and furnished it with *Lifetime Furniture.* You can afford Lifetime Furniture.

Drop-leaf Table (size 38"x45" open), suitable for both Living Room and as Dining Table—1 Drawer $16.95

Stop In and See the Budget House

MAYER & CO.

Seventh Street Between D and E

Raleigh Haberdasher Has Your Palm Beach . . .
Sizes for Young Men and Men of Every Build

NEW PALM BEACH

Up Front in Favor for Office Wear

Get your Palm Beach Suit at Raleigh Haberdasher. They're washable, porous, clean fitting . . . and have the airy comfort that only unlined, unpadded Palm Beach can give you. In Phantom Plaids, District Glens and Harlequin Stripes, as well as white and new Towne Tones.

$17.75

Use Your Raleigh Extended Payment Plan

RALEIGH HABERDASHER

WASHINGTON'S FINEST MEN'S WEAR STORE . . . 1310 F STREET

District Broker Seized in Bond Swindle Case

Frear

Continued from Page 1.

grand larceny, two for receiving stolen property, and two charging the bringing of stolen property into the Sate.

District Attorney Dewey said Ferretti was one of the originators of the scheme, acted as attorney in various transactions, and received substantial legal fees in addition to what the district attorney called his share of "the loot."

Seven Companies Involved.

The four investment trusts of which Dewey said the men acquired control were named by him as the First Income Trading Corporation, Continental Securities Corporation, Administered Fund Second, Inc., and Reynolds Investing Co.

Three of the defendants—Dewey did not say which three—are also accused of acquiring control of three other trusts, Burco, Inc., Bond and Share Trading Corporation, and Insuranshares Corporation of Delaware, Inc., with assets of $2,500,000.

Dewey said $1,300,000 of the $4,300,000 allegedly dissipated was appropriated by the defendants for their own profit and for companies in which they were interested. The remainder of the money, he said, represented investors' money wasted in buying stock which had no asset value but was utilized merely to control investment trusts to be added to the growing pyramid.

Loss for Thousands.

Dewey said the men acquired the Continental Securities Corporation on October 25, 1937, when its portfolio contained marketable assets of $4,000,000. Within two and a half months, Dewey said, this figure had shrunk to $200,000, and on March 31 last had dropped to $50,000.

This, said the district attorney, represented almost a total loss for thousands of investors who had purchased $2,778,000 in debentures and $1,402,000 in preferred stock.

Dewey said the alleged swindle was traced back to the formation of the Fiscal Management Co., Ltd., a Canadian holding company, which, he said, had a paid-in capital stock of $5. Five qualifying shares in the company were issued, Dewey said, and later Fiscal Management Co. issued stock which was used in the process of acquiring control of the investment trusts.

The defendants, Dewey said, made arrangements with Paine, Webber & Co., New York Stock Exchange firm, for loans against lists of securities which turned out to be portions of the portfolios of the trusts they were to acquire.

The loans, the district attorney explained, were used to buy control of the trusts. As soon as control was acquired, he said, the securities were liquidated and the proceeds used to pay off the loans to the brokerage firm, and to pay defendants liberal "commissions." The valuable portfolio securities, Dewey said, were then replaced by worthless Fiscal Management Co. stock.

Ferretti was sent to the Tombs late yesterday in lieu of bail.

The Associated Press said that the grand larceny counts in the indictment are based on the alleged removal of the valuable securities from Continental Securities Corporation's portfolio and their replacement by Fiscal Management Co. stock.

"Nothing to Conceal."

Frear issued the following statement here yesterday: "I had promised officials of the Securities and Exchange Commission in Washington to be in New York tomorrow (Thursday) to attend a commission hearing. I was prepared there to make a full statement within my knowledge of my own very limited connection with the proceedings under investigation.

"A reservation I had made to leave for New York at 1 p. m. today via Eastern Airlines was canceled after I had advised Securities and Exchange Commission authorities of the unexpected, and, according to my attorneys, the unwarranted action taken by the district attorney's office in New York.

"I have nothing to conceal, and am advised that no action need be feared on my part, whatever may be the facts as regards others. I never was possessed of any of the funds in controversy, I did not participate in any wrong-doing, and I willingly would submit to a fair hearing at any time, and I am now forced to act on the advice of my counsel."

The SEC hearing to which Frear referred will be held in New York today regardless of yesterday's arrests, Robert E. Kline, assistant to the general counsel of the SEC said last night. "It is a part of a general investigation into the whole setup," he said.

Frear, who was arrested by Detective Sergt. Guy Rone, gave his home address as River road, Bethesda, Md.

7 Assemblymen Join 23 Newspaper Pickets

Hollywood, Calif., June 1 (AP).—With strike bands on their chests, Speaker William Mosely Jones, of the State Assembly, and seven other Assemblymen paraded today in the picket lines of 23 striking employes of the Hollywood Citizen-News affiliated with the American Newspaper Guild.

The strikers, mostly editorial employes, demand reinstatement of five workers discharged after five months' negotiation for contract.

ART MATERIALS
MUTH
710 13TH.
NAT. 6386

Money Can't Buy Better Teeth
Plates, $10, $15 and $20
Plates Repaired While You Wait
Work Done in My Own Laboratories
No Long Waiting. No High Prices.
CROWNS AND BRIDGE WORK
$5 $5
Extractions, $1—By Gas, $2
Dr. SMATHERS
DENTAL SPECIALIST
638 Eye St. N.W.
Over Riggs National Bank
(7th and Eye St. N.W.)
Hours, 9 a. m. to 6 p. m. Ph. MEt. 9850

Scene at Bliss Electrical School Graduation Exercises

Post Staff Photo.

A general view of the Roosevelt High School auditorium last night as the Bliss Electrical School held its commencement exercises.

Food-Drug Bill Passes House; Wallace Loses

Food

Continued from Page 1.

it is our conviction that such experimentation should be made in fields other than those of vitally important health laws."

Defense of the provision came from Committee Chairman Lea (Democrat), of California, who declared any aggrieved person should enjoy his full rights of appeal in the courts.

Representative Robertson (Democrat), of Virginia, likewise approved the review clause, pointing out that it had been approved by the Virginia Horticultural Society and the National Apple Association.

Representatives of other apple sections, in fighting to retain the clause, derided the present ruling that no more than .018 grain of arsenate of lead shall be permitted to remain on each pound of fruit after spraying.

"Our contenion," said Representtative Leavy (Democrat), of Washington, "is that nobody could possibly be injured by eating apples with even 10 or 15 times as much lead as that on them."

The contention of opponents of the court review section that producers could obtain injunctive relief by suits against the individuals holding administrative positions and issuing the regulations Leavy described as "ridiculous." The suit necessarily would be, not against the individual, but against the official action, which makes it a suit against the Government, he said, and the Government cannot be sued without authorization of Congress.

Representative O'Connell (Democrat), of Montana, opposing the court review section and supporting Mapes' amendment, said the section would nullify the the entire bill. It would be possible, he said, for producers to tie up the administration of the act by a series of suits in all the district courts in the United States.

The bill as passed by the House differs in numerous particulars from the Copeland bill passed by the Senate last year. The measure now goes back to the Senate for agreement on changes.

County to Call Grand Jury in Attack on Girl

Attack

Continued from Page 1.

stone, McAuliffe continued. When she failed to lose consciousness, the confession allegedly related, Turner struck her several times with a larger stone. Then he beat her with a tree trunk and left her for dead, according to McAuliffe.

Witnesses who saw Turner in the vicinity both before and after the attack led the police to his home in Middlebrook. He was in bed when arrested. Police took him to Etta May's hospital room, where she identified his voice. She couldn't see him, McAuliffe said, because her eyes were swollen shut.

Turner was released May 7 after serving two and a half year for a similar offense in Pennsylvania. He also has served terms in the Maryland House of Correction, McAuliffe said.

Farley Plans 5-Week Trip to Coast, Alaska

By the Associated Press.

Postmaster General Farley wants to get away from it all—for five weeks, anyway—before the fall campaign.

Aides said yesterday that Farley would leave for the West Coast and Alaska early in July. Accompanied by his daughter, Betty, 15, and Ann, 13, the Democratic National chairman intends tentatively to visit Yellowstone National Park and Sun Valley, Idaho, on the westward trip and to stop briefly, after a trip to Alaska, at Banff and Lake Louise in Canada.

Senate Provides Farm, Rural Power Funds, Approves Direct City Aid in Night Session

Spend

Continued from Page 1.

payments toward parity (based on 1909 to 1914 conditions) of 2 cents a pound on cotton, 10 cents a bushel on wheat, 5 cents a bushel for corn, 1 cent a pound for tobacco and ¼ cent a pound for rice. Payments, promised in the farm act, would be made when prices fell below 75 per cent of parity.

G. O. P. Move Blocked.

An effort by Minority Leader McNary and Senator Capper (Republican), of Kansas, to increase wheat payments to 13 cents a bushel and cotton to 4½ cents a pound, was blocked by a parliamentary point. McNary said the $212,000,000 approved by the Senate would fall far short of providing actual parity payments.

Proposals by Senator Pope (Democrat), of Idaho, to provide an elaborate formula for distributing the fund, and by Senator Shipstead (Farmer-Labor), of Minnesota, to make payments to dairy, fruit and poultry farmers, were rejected.

Majority Leader Barkley directed the fight to restore $100,000,000 in RFC authorizations for rural electric loans, after the Senate committee had trimmed the fund to $25,000,000. In the House the Administration leadership had opposed the full amount.

PWA Clause Stricken Out.

Without a protest from the floor, the Senate struck out a section of the bill permitting the PWA to advance funds to communities having legal debt limitations for construction of projects under a 25-year Federal leasing arrangement. The provisions had been substituted by the House for the President's proposal to permit loans without interest to such communities.

Increase Shouted Down.

Using the President's own arguments on the jobless increase, Senator Lundeen (Farmer-Labor), of Minnesota, made a futile effort to raise the $1,425,000,000 work relief appropriation by another $3,000,000,000. It was cried down viva voce.

Senator Connally (Democrat), of Texas, succeeded in restoring House provisions that farmers in "actual need of work" be given WPA aid, instead of "farmers in need." Connally argued that some farmers needed supplemental aid to their farm work, or they would have to "move to the cities and go entirely on relief."

A revised amendment by Senator Byrnes (Democrat), of South Carolina, adjusting WPA local scales to the projected wage-hour bill minimum, or to prevailing wage scales if they are higher, was speedily approved.

Resouces Aid Retained.

Much of the early aftenoon was passed in debating a $500,000 increase in funds for the National Resources Committee, which was kept in the bill, and $120,000 for the prison industries reorganization administration, which was eliminated on committee recommendation.

At 5:30 p. m. the Senate passed WPA relief provisions of the bill and entered the controversial PWA "pump priming" section. A row immediately threatened on the committee's proposal to forbid PWA grants to communities for municipal power plants in competition with regulated private plants. Temporarily, that section was passed over. When the Senate returns to it, Senator Maloney (Democrat), of Connecticut, will offer a compromise designed to allow such grants where the private system refuses a reasonable offer of purchase, but permitting arbitration of the purchase price.

Other controversial amendments went over until today, when the Senate adjourned at 2:30 p. m. Among them are earmarking amendments by Senator Copeland (Democrat), of New York, to set aside $324,000,000 for flood control and river and harbor projects and $85,000,000 for Army housing, and a proposal by Bailey to give right of way to $350,000,000 in projects previously approved by the PWA.

President's Air Disputed.

Administration leaders said the President's letter was designed to stop such amendments, but Copeland declared the President was actually "indorsing them, because he wants to put men immediately to work, and every project we have proposed can be started tomorrow."

The President's letter to Adams said the unemployment situation was more serious than when he sent his message to Congress six weeks ago, and "if the Government undertakes to relieve unemployment by the measure now before Congress the time element is an essential to success."

"It is obvious," Mr. Roosevelt said, "that undertaking projects next winter or spring will not contribute to the serious necessities of this summer or autumn. Furthermore, it is hoped that private industry and finance, because of deferred needs and lessening inventories, will be in a position a little later on to increase private employment. Emergency employment, therefore, should come right away instead of being deferred to a time when it may synchronize with an increase in private employment."

More Jobs Chief Object.

He said the appropriatoin, "flexible in administration, should have as its principal objective putting the greatest number of unemployed to work in the shortest time."

Senator Tydings (Democrat), of Maryland, meanwhile warned the Senate that Government must cooperate in revival of business along normal lines or "crushing taxation, inflation and repudiation" will follow.

"We are drifting down a road where some strong force will take over this republic and our institutions as we have known them will no longer exist," Tydings admonished.

He said business had spent $23,000,000,000 of its "savings" from 1929 to 1935, and in the same period the Government had poured out $20,000,000,000 more than it took in. Revival of business ability to take up the job slack he said is the only solution to the relief problem.

Pennsy President Spurns Earle Plea To Recall Pay Cut

Philadelphia, June 1 (AP).—M. W. Clements, president of the Pennsylvania Railroad, tonight sent a telegram to Gov. George Earle saying railroads could not comply with Earle's request that a proposed 15 per cent reduction in wages be abandoned.

"The railroads have been unsuccessful in getting adequate relief," Clement said in the telegram, "so that no course was left but that which they have pursued."

Earle sent telegrams yesterday to railroad presidents saying the proposed wage cuts would "accelerate greatly the already dangerous downward spiral of deflation," and would be "fraught with the greatest economic and social danger."

Clement said the reductions would be Nation-wide, and added: "It is my considered judgment that the economic consequences to the people of this Commonwealth wlil be more serious if the railroads abandon this effort to secure a reduction in wages to their employes than if they proceed with it."

Lawn Party Tonight.

Bethany Chapter, No. 24, O. E. S., will hold its annual lawn party and supper at the Church of the Transfiguration, 1419 Gallatin street northwest, tonight.

Rainey Talks To Graduates of Bliss School

"Planes of human existence can be determined by the ideals and purposes chosen early in life, Dr. Homer P. Rainey, director of the American Youth Commission, told the graduating class of the Bliss Electrical School last night.

Dr. Rainey was the principal speaker at the exercises held in the auditorium of Roosevelt High School with about 750 guests. The class has 135 members.

Material circumstances, according to Dr. Rainey, do not determine the planes people live on. He aserted that "our lives will gravitate toward the ideal—the great purpose—we set for ourselves . . . To every man it is given to choose which way his soul shall go."

After Dr. Rainey's address, diplomas were presented by Louis Denton Bliss, president of the school. Certificates for the highest general standings were awarded to Charles F. Yost, of Washington, and Richard J. Wehle, of Binghamton, N. Y. Yost also was given two other prizes and a gold watch for the highest general average in all subects.

Other prizes were given to Robert Magnetti, of Benld, Ill.; F. A. Burud, Big Falls, Minn.; P. F. Schleiter, East Liverpool, Ohio; Charles F. Starmer, Greensboro, N. C.; Laurence Kalnoskas, Kingston, Pa., and D. A. Schuresko, North Belle, Vernon, Pa.

The list of graduates was published yesterday in The Post.

Ohio's Legislators Hit Relief Chiselers

Columbus, Ohio, June 1 (AP).—An Ohio House relief investigating committee reported today "10 to 15 per cent of the sums expended for relief might have been saved if the so-called chiselers were purged from relief rolls."

The group estimated $13,000,000 was necessary to finance relief needs in Ohio the rest of 1938.

Catholic Camp to Open For Girls on June 19

Camp Denges, a Catholic camp for boys and girls on St. Clements' Bay, Abell, Md., will open June 19 for a four-week period for girls, the Rev. Joseph F. Denges, founder and director, announced yesterday.

Camp offices are at Providence Hospital.

Rid your system of
Excess Acid
by following the health resort method at home. Drink Mountain Valley Mineral Water, direct from famous Hot Springs, Arkansas, to secure natural help for irritated muscles, nerves and joints. Phone MEt. 1062 for a case today.
Mountain Valley Mineral Water
MEt. 1062 1405 K St. N.W.

Sell your house with a Post Classified Ad. Just phone National 4200.

$100 for a Summer Suit is too much to pay . . .
We suggest that you see our Tropical Worsteds and fine Gabardines in
The Young Men's Shop FAMOUS FIFTIES
WE'VE examined hundred and even hundred-and-fifty dollar suits from world-famous tailors . . . We've taken them apart . . . we know what they are. If you are wearing them yourself—we'll convince you that they have nothing on our FAMOUS FIFTIES in fine tailoring . . . in luxurious fit and comfort. See our FAMOUS FIFTY Gabardines and Tropical Worsteds....... $50
Charge Accounts Cordially Invited
The Young Men's Shop
1319-21 F Street

Made better—it tastes better!

Breyers ICE CREAM

Fresh Nuts Daily
National Peanut Corporation
Two Stores 705 15th St. N.W. 1010 F St. N.W.
Open Evenings and Sunday

"WE'VE MADE PACKAGE SENDING EASY!"

All you need to do is phone—and a Railway Expressman will call for your package right at your home, store, or office—without extra charge, in all cities and principal towns. He receipts and insures it, and whisks it away for prompt, safe delivery anywhere. You'll find it fast, economical, *convenient*. For rush shipments have the expressman speed them AIR EXPRESS—2500 miles overnight! Merely phone nearest Railway Express or Western Union office.
Second & Eye Sts. N.E. Phone NAtional 1200
Branch Office—Shoreham Bldg., 1503 H St. N.W.
Phone NAtional 1200. Washington, D. C.
RAILWAY EXPRESS AGENCY INC.
NATION-WIDE RAIL-AIR SERVICE

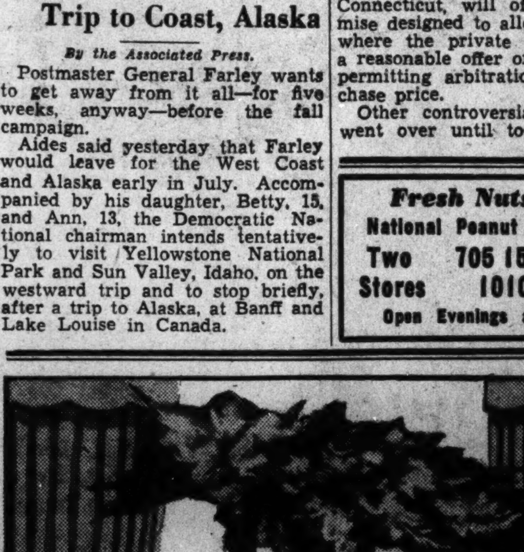

Spray of Flowers
Express your sympathy with a spray of beautiful flowers, expertly assembled and designed by a competent florist.
PROMPT DELIVERY $2.00 UP
C & C Flower Stores
608 14th St. N.W. MEt. 7432
[illegible]
[illegible]
[illegible]

No other Scotch has this distinctive Character

A definite personality distinguishes Black & White from all other Scotch whiskies. For Black & White has a flavor that is magnificent . . . and a bouquet of rare delicacy. These qualities give Black & White a character all its own . . . a character you can always depend upon . . . for it has been steadfastly maintained ever since the famous Black & White blend was created generations ago. If you want Scotch with real individuality—ask for Black & White by name.
EIGHT YEARS OLD
"BLACK & WHITE"
BLENDED SCOTCH WHISKY • 86.8 PROOF
The Scotch with Character
THE FLEISCHMANN DISTILLING CORPORATION, NEW YORK, N. Y., SOLE DISTRIBUTORS
Copyright 1938, The Fleischmann Distilling Corporation

Work Program Of $43,150,000 Is Pushed Here

District

Continued from Page 1.

passage of the bill was imperative to prevent actual occurrence of the nightmare.

May, who is chairman of the Military Affairs Committee, recounted for Mr. Roosevelt a real life experience to match his dream. May said he and his wife saw a plane graze a roof in making a landing at the airport.

King Threatens Rider.

Senator King (Democrat), of Utah, threatened to offer the airport bill as an amendment to the spending-lending bill unless the House acts promptly.

Two other House members attended the conference. They were Representative Nichols (Democrat), of Oklahoma, a member of the Washington Airport Commission, and chairman of the Buildings and Grounds Committee.

The measure will be amended to bring it under jurisdiction of the new Federal aviation agency to be set up by the civil aeronautics bill now in conference.

May said that he also proposed to amend the bill by providing for the incorporation of the Camp Springs airport rather than to operate it as a Governmental agency. Any profits that might accrue, he said, would be credited to the District of Columbia, but an equivalent amount would be cut off the $5,000,000 lump sum payment each year.

Under the King bill, which passed the Senate last August, the airport was to be operated by the Bureau of Air Commerce after its construction by the War Department.

Senator King said his objective in threatening to tack the airport bill on the spending measure was to get the bill passed by the House in whatever form so that a start on the project could be assured this year.

A. D. A. Loan Bill in House.

A bill to authorize the District Alley Dwelling Authority to borrow $1,000,000 a year for five years from the Treasury and to obtain $10,000,000 from the Federal Housing Authority, has been passed by the Senate and lies on the Speaker's table ready to be called up in the House.

Representative Palmisano, who as chairman of the House District Committee, is charged with this function, failed yesterday to take advantage of an opportunity to bring the measure before the House.

As the House already has passed a similar bill and has only to concur in the Senate's slightly revised bill, the delay is expected to be only temporary.

The money which the Alley Authority would borrow from the Treasury would be used, according to John Ihlder, Alley Authority director, in reclaiming from one to three downtown "inlying" squares, either by converting them to other uses or replacing them with modern, low-rent dwellings.

Ihlder said the authority was ready to go ahead with the development as funds become available.

By "inlying" squares he said he meant sections in the old city bounded roughly by Florida avenue, the Anacostia and Potomac rivers, and including Georgetown.

Toward Outlying Sections.

In this area, Ihlder said, there are 176 slum squares.

Funds from the housing authority, Ihlder revealed, would be spent in buying slum properties and vacant lands in outlying sections of the city where, in some cases, low-rent dwellings also would be built to care for slum residents where the property to be reclaimed is not suitable for housing development.

In other Capitol activity affecting the District, a Senate sub-committee agreed to elminiate a controversial provision of the local zoning bill while a House committee approved five bills, one of them to increase the efficiency of the city's tax collection machinery.

Section 7, dealing with nonconforming property, was assailed by real estate interests and civic organizations on the ground that it would undermine values on hundreds of pieces of property throughout the city.

The bill approved by the House committee relating to the tax collection system is an outgrowth of a study made last year by special committees of District officials and civic representatives. It has been approved by the Senate District Committee.

Senator Overton (Democrat), of Louisiana, following a two-day hearing of opponents of the modern zoning plan, agreed to strike out a section which would have authorized the commission to eradicate nonconforming property uses allowed under the present law.

Immediately afterward Chairman King, of the Senate District Committee, said that the measure will be reported at once and called up along with other District bills on the calendar, probably the latter part of this week.

RESORTS

Atlantic City, N. J.

HOTEL DENNIS
ATLANTIC CITY
HIGH IN BEACHFRONT FAVOR
Washington Office
National Press Bldg. RE. 2101
WALTER J. BUZBY INC.

Norfolk, Va.

TOUR HISTORIC VIRGINIA
MAKE NORFOLK HEADQUARTERS
HOTEL FAIRFAX
Norfolk's Leading Fireproof Hotel. Attractive rooms with bath and shower from $2.50. Others $2.00. Summer conveniences. Coffee shop; garage.
HUGH F. GALVIN
President and General Manager

Virginia Beach, Va.

HOTEL CHALFONTE Virginia Beach, Va.
On the ocean front. Modern. Booklet.

Schwenksville, Pa.

SPRING MOUNTAIN HOUSE
150 m. fr. Wash. Ask Foster Travel Ser.

Questioned in Kidnaping

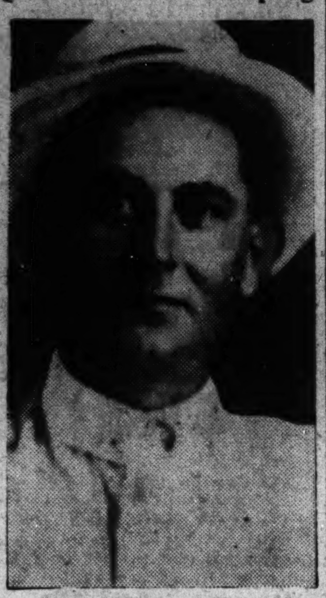

Associated Press WIREPHOTO.
M. F. BRAXTON.

Idle Carpenter Is Held in Cash Kidnap Case

Kidnap

Continued from Page 1.

$10,000 ransom at a parked car early Tuesday morning.

The posses were ordered to search their areas, each about half a mile square so thoroughly that the smallest clue would be found—to search every drainage ditch in the groves, every thicket and every building, to dig into any fresh dirt and to gather up any rags and scraps of paper that looked new.

It was the greatest manhunt ever seen in Florida. So great was the concentration that many Scouts and legionnaires who came to participate in the hunt had to be assigned to directing traffic instead.

It was after a conference with Cash in his frame apartment house and general store that the Federal agents seized Braxton today.

Mrs. Florence Braxton, his wife said her husband visited the Cash home Saturday night shortly before the time of the kidnaping and returned home with Jim Mizell, attendant at the filling station there. a friend of his. About an hour later Mrs. Mizell called at the Braxton house.

"You all seen anything of Skeegie (the boy's nickname)?" she inquired.

Mrs. Braxton said that was their first word the boy was missing.

Launch Aids Levine Hunt.

New Rochelle, N. Y., June 1 (AP).—Using a Coast Guard cutter and a private launch, police and Federal men today dragged a section of Long Island Sound in search for the head of Peter Levine.

Mother Pleads for Child.

Bradford, Pa., June 1 (AP).—The grief-stricken mother of Marjory West issued tonight on the eve of her daughter's fifth birthday a "last appeal" to "the persons who picked her up" to return the child.

Marjory strayed into the wilds May 8 while picking violets. No trace has been found.

Last Rites Are Read For Mrs. John Cochran

Last rites for Mrs. John J. Cochran, wife of Representative Cochran (Democrat), of Missouri, were read yesterday by the Rev. James Shera Montgomery, chaplain of the House of Representatives. Services were held at the Hines funeral home.

Her body was taken to a mausoleum in Cedar Hill Cemetery, and will be buried in St. Louis when Representative Cochran becomes well enough to make the trip home. He has been under a doctor's care since his wife died Sunday night in Atlantic City, N. J.

NUT HARD COAL, $8.75
SPECIAL STOVE, $8.00; STOVE, $9; EGG, $8.75; PEA, $7
ANTHRACITE MINED IN VIRGINIA
We Deliver ¼ Ton and Up.
Delivered in BAGS to Your Bin.
BLUE RIDGE COAL CO.
MEt. 3545 JAckson 1900

Established 1895
LOUIS ABRAHAMS
LOANS ON JEWELRY
3209 R. I. Ave. N.E.
CASH FOR YOUR OLD GOLD.
711 G St. N.W.

RESORTS

Care-free Days in NOVA SCOTIA

A NEARBY and enticing vacation land. Your choice of forest camps or a comfortable inn or hotel. Canoe, fish, swim, sail on blue Fundy Bay. Golf on a championship course. This *Maritimes Province* is rich in stirring history and quaint, colorful life. Gay Summer brings continuous entertainment—with sea sports and regattas.

Convenient train service to all points. Only 15 hours—Boston to Yarmouth by steamer; 22 hours from New York. Ask about low-cost *All-Expense Tours.*

DOMINION ATLANTIC RAILWAY
50 Franklin Street, Boston, Mass.
or Canadian Pacific, 14th & N. Y. Ave. N.W. Washington—or apply Travel Agent.

Lewis to Seek Tydings' Seat In Maryland New Deal Test

Politics

Continued from Page 1.

14, according to the Associated Press.

Vice President Garner appointed a special five-man Senate committee to investigate all Senatorial campaign expenditures this year naming Senators Sheppard (Democrat, of Texas, chairman; O'Mahoney (Democrat), of Wyoming; Brown (Democrat), of Michigan; Austin (Republican), of Vermont, and Norris (Independent), of Nebraska.

Norris Unable to Serve.

Last night Senator Norris announced that he would be unable to serve, and Austin was found ineligible under the restriction that no Senator whose State colleague is a candidate for re-election shall be on the committee. Senator White (Republican), Maine, was named in place of Austin but no one has been selected to serve for Norris.

The House Rules Committee approved a resolution creating a seven-man House committee for the same purpose.

Six candidates rushed their qualifications (entrance blanks and fees) by telegraph, airplane and motorcycle to Atlanta, seeking the House seat of Representative Braswell Deen, conservative Georgia Democrat, who withdrew at the last minute because of ill health.

New Deal Test Seen.

The candidacy of Representative Lewis, the "father of the parcel post" and for a quarter-century in the forefront of progressive movements, against the well-to-do Tydings, a bitter anr slashing opponent of much of the New Deal, will afford a clear-cut test in Maryland, it was said.

Lewis, it was learned, did not go to the White House in response to a summons, nor has be received concrete assurances of Administration support. He has been eager for weeks to enter the race, but withheld entry until assured no other outstanding candidate was prepared to contest Tydings' seat.

The only other definite candidate thus far in this race is Mauritz A. Hallgren, former newspaperman and a Socialist, who will remain in the fight, it was understood.

Pressure Put on Byrd.

Lewis will not tie up with any of the numerous gubernatorial candidates, it was learned, partly from doubts as to the extent or enthusiasm of the New Deal advocacy, and partly because of the possibility of alienating some important sector's vote. Administration pressure is being exerted to get Dr. Harry Clifton Byrd, president of Maryland University, to announce as a New Deal candidate in the governorship battle, it is believed.

The Administration, after its experience following Hopkins' open espousal of Wearin in Iowa, may not openly sponsor Lewis' candidacy, but is expected to give some indication that Lewis is favored over Tydings.

The race for the Maryland Senatorial seat thus will not only be an outright test of the New Deal's pulling power in the State this year, but an unusually colorful contest, pitting a man known as "The Grandaddy of Social Legislation" against the 48-year-old World War hero, many times cited for valor and awarded numerous medals, including the Distinguished Service Cross, for bravery under gunfire.

Worked in Coal Mines.

Lewis, son and grandson of Welsh coal miners, went to work in Pennsylvania coal mines when he was 9 years old; never went to school; learned to read in Sunday school when he was 18 years old; fought, with the aid of Senator Robert F. Wagner (Democrat), New York, for four years to establish national unemployment insurance, and won when the Social Security Board was set up; fathered measures stabilizing the coal industry, and saw them pass in diluted form as the Guffey coal act; almost single-handed fought for and won the battle to put in the Clayton anti-trust act a provision exempting labor unions.

Only five feet tall, dressed in simple, often-rumpled suits, peering benevolently through thick steel-framed spectacles, Lewis is in sharp contrast to Tydings, the Senate's Beau Brummel, handsome, tall, tanned and for years the Senate's most eligible bachelor until his 1936 wedding to Mrs. Eleanor Davies Cheeseborough, daughter of the American Ambassador to Belgium, Joseph E. Davies.

Lewis lives simply; Tydings in great style, commuting from his recently-purchased Oakington, Md., estate, one of the State's most historic and beautiful properties, located in the upper Chesapeake Bay district, where it was first laid out in 1659.

Lewis studied law at night for four years, after coal-mining all day, reporting his progress each week to a country lawyer who was interested in the boy. Tydings graduated from the University of Maryland Law School.

The Georgia announcement by Camp signified another clean-cut test of the New Deal had been definitely set in the South. George, conservative, an opponent of many New Deal measures, faces not only Camp, but former Gov. Eugene Talmadge, who once unsuccessfully sought "to keep the New Deal out of Georgia," and W. G. MacRae, Atlanta attorney, who began his campaign with the words "I pledge 100 per cent loyalty to President Roosevelt and the Towsend recovery plan."

Gov. E. D. Rivers of Georgia, who decided to seek re-election instead of trying for George's seat, has three opponents: Hugh Howell, of Atlanta, former State Democratic Committee chairman; John J. Mangham, Bremen, Ga., banker, and Robert F. Wood, Athens, Ga., salesman.

Wallace's "hands off Iowa" attitude, said to spring from his own preference for Gillette, was indirectly attacked by Representative C. Eicher (Democrat), of Iowa, supporter of Wearin. Eicher said he was so concerned over statements that President Roosevelt might seek a joint statement from Gillette and Wearin, absolving the White House of showing preference, that he telephoned Mr. Roosevelt.

Eichler said:

"In a ten-minute conversation with the President, I was assured that he has requested no such statement of either Wearin or Gillette, and that any claim he has done so was entirely without foundation or authority."

He hinted that Wallace or Senator Clyde L. Herring (Democrat), of Iowa, may have started the report in an effort to lend some touch of the Presidential benediction to Gillette's candidacy.

Vee

Now We're Getting Somewhere! Turn to Page 6.

WOODWARD & LOTHROP
10th 11th F and G Streets Phone District 5300

Exquisitely Engraved Wedding Invitations and Announcements

The Beautifully Correct Way to "Break the Happy News"

—and you can be sure that when you place your order at Woodward & Lothrop, it will be smartly correct in form and style. Our engravers and designers will see to it that it is beautifully done. Ask for our Wedding Portfolio—it abounds in lovely ideas for your wedding stationery.

ENGRAVING ROOM, FIRST FLOOR

STEAMSHIPS STEAMSHIPS

Choose your cruise

To help you select an enjoyable vacation trip, we've prepared this attractive 12 page illustrated folder giving full details of 22 fascinating all-expense tours—to New England, Nova Scotia, Canada, Florida and Cuba. These tours range from $52 up.

MERCHANTS & MINERS Line

Write or phone Merchants and Miners Travel Bureau, 1418 H Street, N. W., Washington (Telephone National 4612)—or authorized tourist agents.

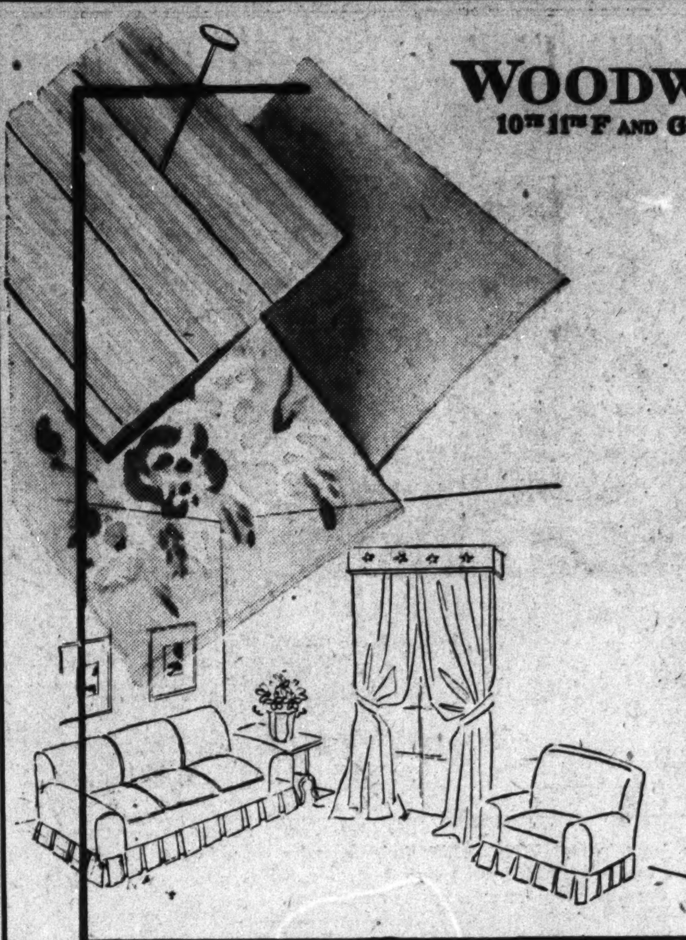

WOODWARD & LOTHROP
10th 11th F and G Streets Phone District 5300

Let Us Make Your Cool Beautiful Slip Covers with

Mohair, $3 yard

Enjoy the cool comfort of smooth, hard-to-wrinkle mohair. Add a decorator touch to your rooms with mohair in unusual stripes, plain colors, and designs. Other patterns, 36 and 50 inches wide, yard $2 to $3.25

Or choose whipcord, tightly woven, and hard surface cotton damask, both in soft tones. Combine them smartly with bouquet patterns in linen and cotton. Choice of fabrics mentioned, 50 inches wide, yard $1.75 to $3.25

Telephone DIstrict 5300 for an appointment and have the fabrics brought to your home for a selection.

STUDIO OF INTERIOR DECORATING, SIXTH FLOOR

WOODWARD & LOTHROP
10th 11th F and G Streets Phone DIstrict 5300

Save in this Special Purchase
Attractive, Lightweight
Canvas Luggage

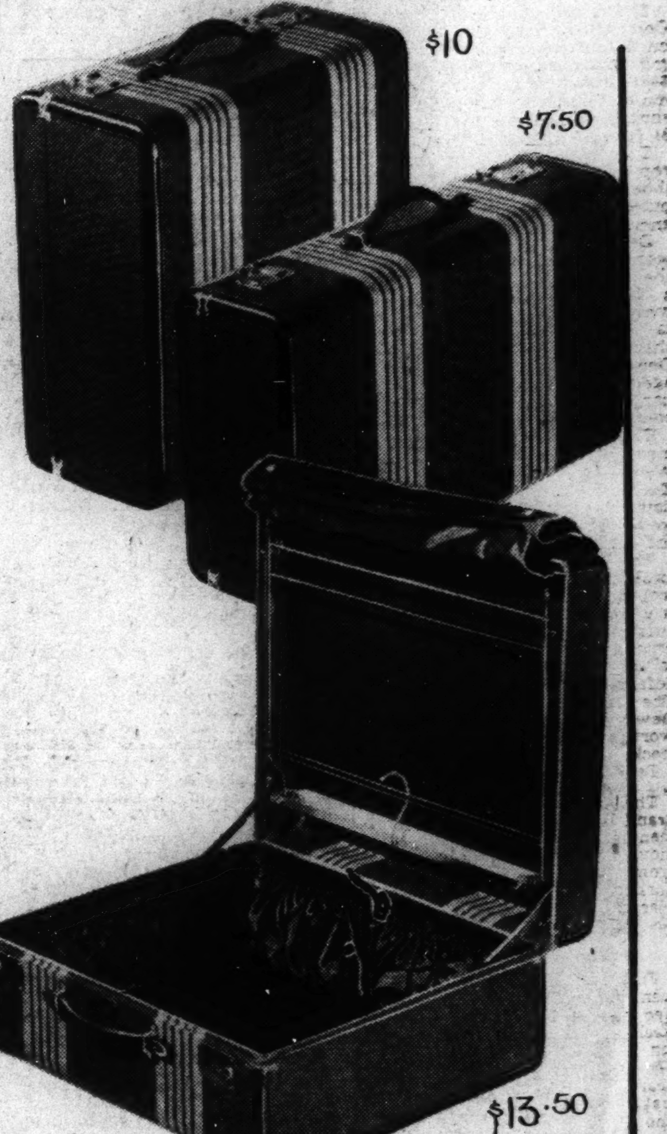

Handsome cases of deep brown canvas with gold-colored stripes are splendid travel companions. The sturdy weight canvas is stretched over all wood box; top-grain leather is used for binding; brass locks complete the smart design.

Overnite Cases, 18, 21, 24 inch $7.50
Hanger Case, 29-inch $20
Wardrobe Hat Box $13.50
Pullman Cases $12.50, $15
Hat Box, $10

LUGGAGE, FOURTH FLOOR

WOODWARD & LOTHROP
10th 11th F and G Streets Phone DIstrict 5300

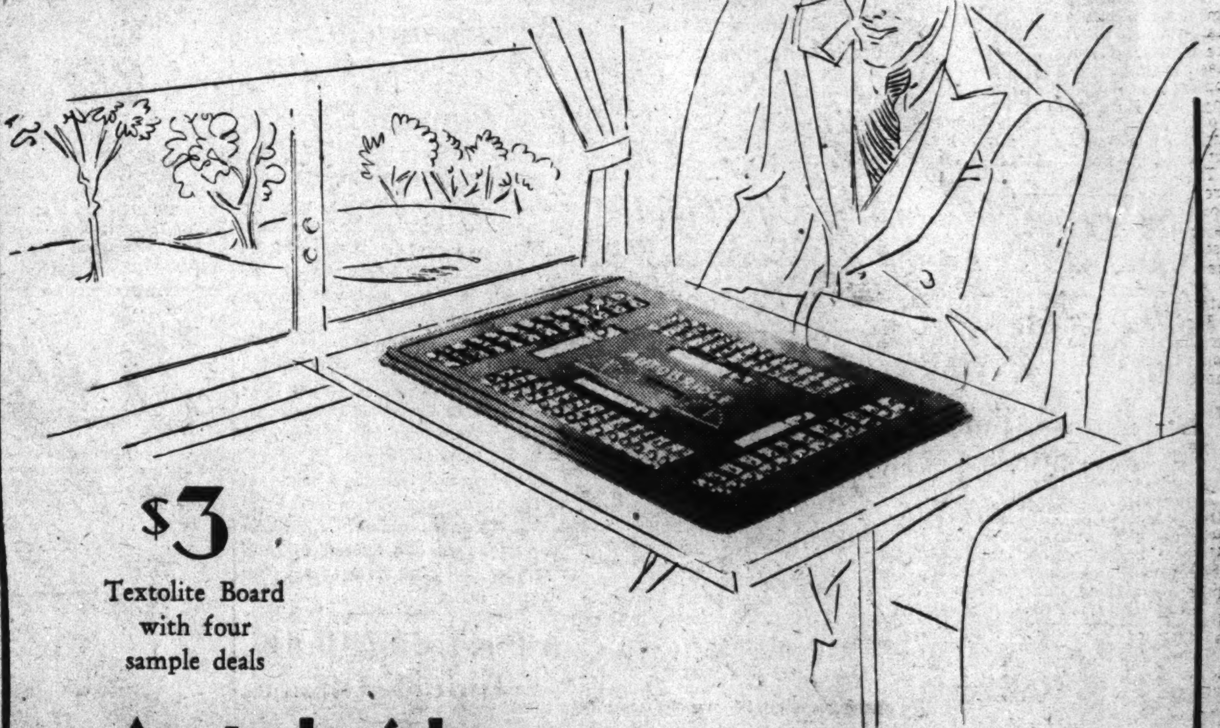

$3
Textolite Board with four sample deals

Autobridge

Entertain yourself and at the same time learn to play a good game of contract bridge with new, lightweight board of Textolite. Additional deal sheets, 50c set

The new boards are more sturdily made, easier to use, and bound to last longer. Play with champions and easily learn how they play hundreds of different hands. There is no longer any reason for a boring trip, afternoon, or evening alone. Enjoy playing bridge by yourself, and in doing so, become good enough to play with the best players. The perfect gift for your hostess this week-end.

Five-Suit Autobridge Boards, $3

STATIONERY, AISLE 6, FIRST FLOOR

Japan Rationed For War Costing 5 Million Daily

Taxes and Embargo Carry Money in Tight Circle; Exports Fall 20%.

Tokyo (Correspondence of The Associated Press).—Japan is rationing herself with terrible sternness to pay for the war with China.

Presumably the poorest of the world's "have-nots," the nation has been blowing an estimated $5,000,000 daily through her guns and rifles since the "incident" began July 7, 1937.

Experts place the total expenditures thus far in the neighborhood of $2,000,000,000.

The people are paying high taxes. They are using their savings to buy government bonds. They are working longer hours, wearing synthetic clothing materials and foregoing even the pitifully few luxuries they normally enjoy.

Dollars Needed.

The need for American dollars is a powerful factor in Japan's precarious financial structure. In the United States, where she buys most of her necessities, her purchases on credit have been greatly restricted. She is paying cash for most of the airplanes, munitions, oil, cotton and machinery she gets and to do this she must buy dollars with her yen.

At the same time she is meeting the interest on $316,000,000 obtained from American investors before the war began by bonds sold on the American market. They represent national, municipal, Government-guaranteed and privately guaranteed corporate issues.

Adding a final touch to what appears to be a dark picture, Japan's exports have shrunk by some 20 per cent and commodity prices have risen.

Germany and Italy, Japan's "anti-Communist" allies, are in no position to help her with credits because they need cash just as badly as she does. Nor is the rest of the world anxious to give her raw materials or manufactured goods on a pay-after-the-war basis.

There are four sides to the Japanese financial picture today: Heavy inroads on resources, greatly increased taxation, restriction of imports to the barest necessities, and rigid control of domestic finance.

Grew Fat in 1931-34.

Japan grew fat while others grew lean in the years from 1931 to 1934, which brought depression to the rest of the world. With cheap labor and cheap goods she flooded world markets. The reserves accumulated in those days are financing her war today.

The empire's gold production, operating under full steam, is about $75,000,000 a year. From New Year's Day to April 21 this year she shipped abroad $33,500,000 in gold for cash purchases—a drop in the bucket. A whole year's gold output would carry her only two weeks in the war.

The total average increase in taxes is almost 10 per cent. Ordinarily Japanese taxpayers put $500,000,000 annually into the treasury, and on May 16 the finance ministry announced that the "natural increase" in revenue had reached $43,500,000. There are scores of new special taxes and income taxes have increased more than 10 per cent on an average.

Foreign Funds Tied Up.

Rigid import control started last October, when the ministry of commerce and industry listed nearly 700 articles which could be imported only by special permission.

Importers say such permission is almost impossible to obtain.

Inside Japan, money is controlled down to the last sen. It passes around in a small circle, from government to industry, (particularly munitions) to laborer and back again to government in the form of personal and corporation taxes and national bond issues.

The whole problem is to keep money from leaving the country, except for absolute necessities that Japan lacks. Foreign goods, such as movie films, can't come into Japan except on a tiny quota basis.

Export control likewise applies to money. Foreign firms have large sums "frozen" in Japanese banks—money earned in Japan, but whose remission to home offices is forbidden.

Germany to Pass Exports to Trieste

Berlin, June 1 (AP).—Germany has promised Italy to permit central European exports to pass through Austria to Italy's Adriatic port of Trieste, it was learned today.

The promise was said to have been embodied in a trade agreement between the two nations, signed May 28.

The agreement continues shipping arrangements in effect before German absorption of Austria. Austro-German union nullified the Rome protocols under which landlocked Czechoslovakia obtained concessions for moving trade through Austria and Hungary to Trieste.

D.C. Man Loses Arm In Auto Collision

William L. Hazelwood, 36, of 417 Seventh street northeast, was critically injured and two others less seriously hurt last night when their automobile collided with another at the Huntington Creek bridge near Prince Frederick, Md., according to an Associated Press dispatch. Hazelwood's left arm was amputated and he received serious body injuries.

Thomas W. Stone, 46, of 628 Morris place northeast, riding with Hazelwood, suffered minor cuts and bruises. Gordon E. Jones, 34, of Island Creek, Calvert County, Md., driver of the other car, escaped serious injury. State Trooper Charles W. Magaha said Hazelwood was driving the machine in which he was injured.

TRADE MARK REGISTERED
Household Effects at Public Auction
at Sloan's
715 13th St.
Friday at 10 A. M.

Human Piers Carry Japanese Troops Across River

Associated Press WIREPHOTO.

Japanese soldiers formed piers for this foot bridge while their comrades crossed an unnamed Chinese stream under fire. The Japanese engineers laid down bamboo for the bridge, then waded neck-deep into the water to support it on their shoulders.

Czechs Seize Hitler's Blonde English Friend

Czech

Continued from Page 1.

were international spies.

"Unity was forced to take off her clothes and was searched by a policewoman from head to foot.

"I was given a body search but did not have to take off my clothes.

"I protested to the United States legation against my treatment and asked that the case be followed up."

Asked how he made the acquaintance of Miss Freeman-Mitford, Mueff said:

"I just happened to meet her through a British writer who was with us. She is a nice girl but I hardly knew her.

"She is an ardent Nazi, but I am not interested in politics. Furthermore, I am no Fascist."

New "Incident."

Berlin, June 1 (AP).—The German press attacked Czechoslovakia anew tonight over a "provocative" incident at the troubled frontier town of Eger.

Eger, on Czehoslovakia's extreme western tip, where the country juts far into Germany, was the scene of a cafe brawl last night in which two Sudeten Germans were wounded when a Czechoslovak army sergeant fired his revolver.

Some Nazi quarters responded with a bitter charge of "continued monstrous Czech provocations," and the Berlin press referred to the "intolerable situation" of the Sudeten Germans, a 3,500,00 German minority in Czechoslovakia along the German border.

In other quarters, however, the episode, one of a long series involving Czechoslovaks and Sudeten Germans in recent weeks, was viewed more calmly and was minimized as an act of "a drunken Czech."

"Will Present Bill."

The Berlin newspaper Nachtausgabe warned "London, Paris and Prague to note that we are keeping a record of evry incident, every murder, every shooting, every provocation and every border violation, and that some day we will present a bill of responsibility."

It was at Eger that on May 21 two Sudeten Germans were killed by Czech border guards when they failed to halt at a frontier post. The incident resulted in a rush of troops to the border and an overnight European war scare.

Self-Defense Claimed.

Czech officials were investigating why the sergeant was permitted away from his quarters so late. The Czech version was that the sergeant fired at the floor in self-defense. Germans said he fired when the two Sudeten Germans shouted "Heil."

Magazine, Tickled By Albanian Wit, Gives Envoy Prize

A "marvelous sense of humor" and a "fine ability to phrase" have won for Faik Konitza, Albanian Minister to the United States, the monthly High Hat award for distinguished service given by the magazine Judge, it was announced yesterday.

Washington shares Judge's admiration for the Minister's sense of humor. An outstanding manifestation of the trait was a statement he issued six months ago when harried by the rumor that he would marry Ann Corio, the strip-tease queen.

At that time he declared himself to be "a good deal amused by the shallowness of certain American journalists who, because he has met a few times the charming Ann Corio, have jumped to the conclusion that he is in love with her and intends to marry her although Miss Corio is very much married."

The dapper diplomat will receive his topper and leather hat box at a garden party tomorrow from 3 to 6 p. m. at the Toll House Tavern, Silver Spring, Md. Harry Newman, publisher of Judge, will make the presentation before a large crowd of celebrities.

Kidneys Must Clean Out Acids
Your body cleans out excess Acids and poisonous wastes in your blood thru 9 million tiny delicate Kidney tubes or filters. If functional disorders due to germs in the Kidneys or Bladder make you suffer from Getting Up Nights, Nervousness, Leg Pains, Circles Under Eyes, Dizziness, Backache, Swollen Joints, Acidity, or Burning Passages, don't rely on ordinary medicines. Fight such germs with the doctor's prescription Cystex. Cystex starts working in 3 hours and must prove entirely satisfactory in 1 week and be exactly the medicine you need or money back is guaranteed. Telephone your druggist for Cystex (Siss-tex) today. The guarantee protects you. Copr. 1937 The Knox Co. Adv.

Yangtze Pirates on U. S. Ship Rob 300, Steal Cargo of Rice

China

Continued from Page 1.

which they forced Chinese members of the crew to assist them in transferring the stolen rice to the junks.

The S. S. Dollar is an ocean-going tender widely known to American tourists. It formerly was used to transport passengers from the Dollar transpacific liners which anchored at the mouth of the Whangpoo River upstream to Shanghai, but went into the Yangtze River service when transpacific liners stopped calling at Shanghai after the bombing of the S. S. President Hoover by Chinese warplanes last year.

The Portuguese steamer Bata also reached here tonight and reported she had been pirated and that her master and purser were held for ransom.

The United States embassy in Peiping received several reports of new bombings of American missions in the Lunghai war zone. The Rev. W. G. McLaughlin, of the Southern Presbyterian mission at Haichow, said the mission walled enclosure had been bombed several times by Japanese planes and that on May 28 a bomb fell within 35 feet of his residence. Earlier, on the 24th, bombs had fallen near the mission chapel and the girls' school. The missionary said American flags were flying on all the buildings and that no Chinese soldiers were near them.

None was injured in any of the bombings.

Girls' School Destroyed.

The Rev. L. N. Bell of the Southern Presbyterian Mission at Tsinkiang-pu, on the Grand Canal in North Kiangsu Province, said the mission's school for girls at Sutien was damaged by bombs and that the girls' school at Tsing-kiang-pu was demolished and the Chinese matron and a gateman killed. Americans were not hurt.

Staff Maj. Shigeyasu of Japanese military headquarters in Peiping, when shown the reports, said: "You will find that foreign property is not bombed by our fliers unless Chinese soldiers are nearby. We have indisputable proof that Chinese soldiers throughout the war areas are accustomed to flee to the protection of foreign flags when they can."

1,000,000 Starving.

F. M. Fisher, chief United Press correspondent in Peiping, returned to the northern capital after touring the war areas south of Tientsin and said that American trade has disappeared in that region because of the "scorched earth" policy enforced by the Chinese army which destroyed everything in its path as it retreated before the Japanese advance which resulted in the capture of Suchow.

The ministry of rehabilitation in Peiping estimated that 1,000,000 civilians face starvation in the triangular area southwest of Tientsin bounded by the cities of Tientsin, Pa-hsien, Hopei Province, and Tehchow, Shantung Province.

Retreating Chinese armies last fall burned all villages and seized all livestock after which they cut dikes along the grand canal and other waterways, flooding thousands of square miles.

There was no harvest last autumn and planting was impossible this spring.

Appeal to League.

Geneva, June 1 (AP).—China asked the League of Nations today to take "urgent and effective measures to halt what she termed Japan's "savage and cruel" bombardment of non-combatants.

The protest against "wholesale slaughter of human beings" in aerial bombardments such as recent attacks on Canton was addressed to the League Assembly, Council and Advisory Committee on the Far East, of which the United States is a member.

"For the past several days Japanese airplanes continuously raided Canton, one of the most populous cities of China," the protest said, "and deliberately bombed and machine-gunned residential sections of the city, far from any military objective, killing and wounding several thousand non-combatants, including a great number of women and children.

"China once more appeals to the conscience of the world."

France Plans Protest.

Paris, June 1 (AP).—France has decided to protest to Japan and insurgent Spain against aerial bombardments of cities behind battle lines if Britain will join her.

Brains, Machines Of U. S. to Build Planes in France

Paris, June 1 (AP).—France has drafted American brains and machinery to increase her first-line fighting planes from 1,400 to 2,600 by next April, Members of the Chamber of Deputies air committee disclosed today.

The program involves an estimated expenditure of 3,500,000,000 francs ($94,500,000), of which 900,000,000 francs ($24,300,000) would go to buy American machinery for French aviation factories.

Air committee members said that in return for a recent order of 100 Curtiss pursuit planes American manufacturers had agreed to send engineers to France to advise the air ministry.

Advertising Club Inducts Officers

Alvin Q. Ehrlich was inducted yesterday into the presidency of the Advertising Club of Washington. Special ceremonies marked the induction, which was followed by a luncheon at the Raleigh Hotel. With Ehrlich, member of the Kal Advertising Agency, the following were inducted:

G. B. Burrus, of Peoples Drug Stores, and A. D. Willard, of station WJSV, vice presidents; Louis D. Krakow, of District Grocery Stores, treasurer, and Charles J. Columbus, secretary.

Newly-elected board members were W. F. Gatewood, of the Washington Times-Herald; W. R. Harvey, Palais Royal; Donald M. Bernard, The Washington Post, and Miss Agnes Hope, of Brooks, Inc.

COOL AIR CONDITIONED
DINE AND DANCE
3 Hit Shows Daily
1:00—7:30—11:30 PM.
Dancing to
Bill Strickland's
Dixieland Swing Band
Luncheon, 45c
(Sat. 50c) Dinner, 90c
(Sat.-Sun., $1)
No Cover Charge
The LOTUS

CONSIDER THE AGE AS WELL AS THE BRAND!
DID HE SAY 8¢
NO HE SAID 10!
EVERY DROP 10 YEARS OLD!
Martin's 10 year old now is comparable in price with most famous 8 year old Scotches.
86 PROOF
Martin's V.V.O. Blended Scotch Whisky
Imported by McKESSON & ROBBINS, INC., NEW YORK

Hull Protests Japan's Holding U. S. Property

Charges Bad Faith and Demands Immediate Remedies.

By the United Press.

Secretary of State Cordell Hull yesterday revealed that he had sent another sharp note to Tokyo rebuking the Japanese government for bad faith in guaranteeing American rights in the Chinese war zone, and demanding prompt remedial measures.

The disclosure came as the State Department awaited official confirmation of press reports that Japanese air raiders deliberately bombed United States mission school properties at Haichow, Sutien and Tsing-kiang-pu, although each displayed huge American flags.

There was no official comment on the reports, but department officials privately expressed grave concern and indicated an emphatic protest will be lodged if the reports are confirmed.

Note Delivered Tuesday.

In his newest protest, delivered in Tokyo Tuesday by American Ambassador Joseph C. Grew, Hull curtly upbraided the Japanese military for breaking promises and expressed "the increasing concern" of the American Government over interference with Americans and their properties, especially in the Shanghai area.

"My government," his note said, "is confident that the Japanese government cannot but concede that the infringement of and interference with American rights in China by Japanese authorities involved in the situation to which attention is herein brought, are contrary to repeated assurances of the Japanese government that American rights will be respected; that the Japanese government will take immediate steps, in keeping with such assurances, to cause the return to their rightful owners of the premises of the University of Shanghai and other American property under the occupation of Japanese armed forces; and that the Japanese government will issue instructions to have removed the obstacles interposed by the Japanese authorities in China against return by American nationals to places such as those mentioned in the areas under Japanese occupation."

The Secretary pointed out that although hostilities in the Shanghai area had ceased long ago the university property is still being used by Japanese troops for offices and an air field. He charged also that American properties have been looted or damaged, that some have been abandoned and are being allowed to deteriorate, and that Americans are being excluded from the areas in which they own properties, whereas hundreds of Japanese merchants and their families are known to be in the localities.

Hull concluded with curt demands that the Japanese government take immediate corrective measures and again reassure this government that discrimination against American nationals and their properties will cease.

Peace Now Restored In Mexican Rebel Area

Mexico City, June 1 (AP).—Army officers returning today from San Luis Potosi said the situation there was completely peaceful.

"It is just a job of hunting down a few fugitives," one of them said of the government's operations against remants of the rebel force of Gen. Saturnino Cedillo.

Vee V
Boy! This is Getting Good!
TOMORROW Tells ALL!

Senior Class President

ROBERT JEWELL MURRAY, of Washington, who is president of the senior class at Randolph-Macon Academy, Front Royal, Va. Commencement exercises will come to a close there today with the awarding of diplomas.

Conferees Grant Seven Millions for Air Raid Defense

Members of the Senate-House conference committee at work on the military appropriations bill reported yesterday they had agreed to add approximately $7,000,000 for anti-aircraft guns and other items needed in defense against aerial attack.

They also included a clause authorizing the Army to enter into contracts totaling $10,000,000 for such equipment during the fiscal year beginning July 1, to be paid for later.

The compromise bill would appropriate approximately $469,000,000. Appropriations for the current year totaled $415,263,154.

Conferees on the nonmilitary War Department appropriations bill agreed on a compromise total of $196,962,867.

Hungary's Premier Asks Strong Army

Budapest, June 1 (AP).—Airing Hungary's grievances over the question of her minorities in Rumania, Yugoslavia, and Czechoslovakia, Foreign Minister Kolomon Von Kanya told Parliament today that the Hungarian army must be developed "at all cost" as a safeguard against aggression.

Hungary, he said, believes in friendship with Germany and Italy. He asserted the international position of these countries was much stronger than that of League of Nations adherents.

Gem Fortune Seized.

Florence, Italy June 1 (U.P.).—Three masked men early today broke into the villa of Mrs. John Kerr Branch, 74, of New York, tied her to her bed and escaped with $100,000 worth of valuables after threatening her with a knife.

500 Armed Filipinos Force Tenant Rehiring

Manila, June 1 (AP).—Five hundred armed men invaded the Antipolo Hacienda in Pampanga Province today and forced the manager to rehire dismissed tenant farmers.

President Quezon ordered provincial mayors to arrest the men involved.

Liggett's DRUG STORES
Prompt Delivery Service
PHONE NORTH 1773

POST WANT ADS PAY.

Rain is cooling all right, but you can't expect it to shower every day. You need Awnings and the coolness and protection they afford!
"STURDIFOLD" AWNINGS
With patented features, offer you style, quality and long wear at a modest price. Made to your individual order, STURDIFOLD AWNINGS can be rolled and stored away in a small storage space. Let us show you—or furnish an estimate on your needs without any obligation.
Washington Shade & Awning Co.
2021 17th St. N.W. Phone NO. 6600
"Quality Products—You Can Afford"

TODAY ONLY!
The Famous "HOWELL"
HIGH-BACK STEEL SPRING CHAIRS
Regularly $9.95! $7.99
—Superb quality chairs that combine striking good looks with relaxing comfort . . . thanks to their reclining back arrangement which is easily adjusted! Metal seat and back are perforated for coolness. All green with black arms, all orange with black frame, or all blue with white arms.
Kann's FOURTH FLOOR

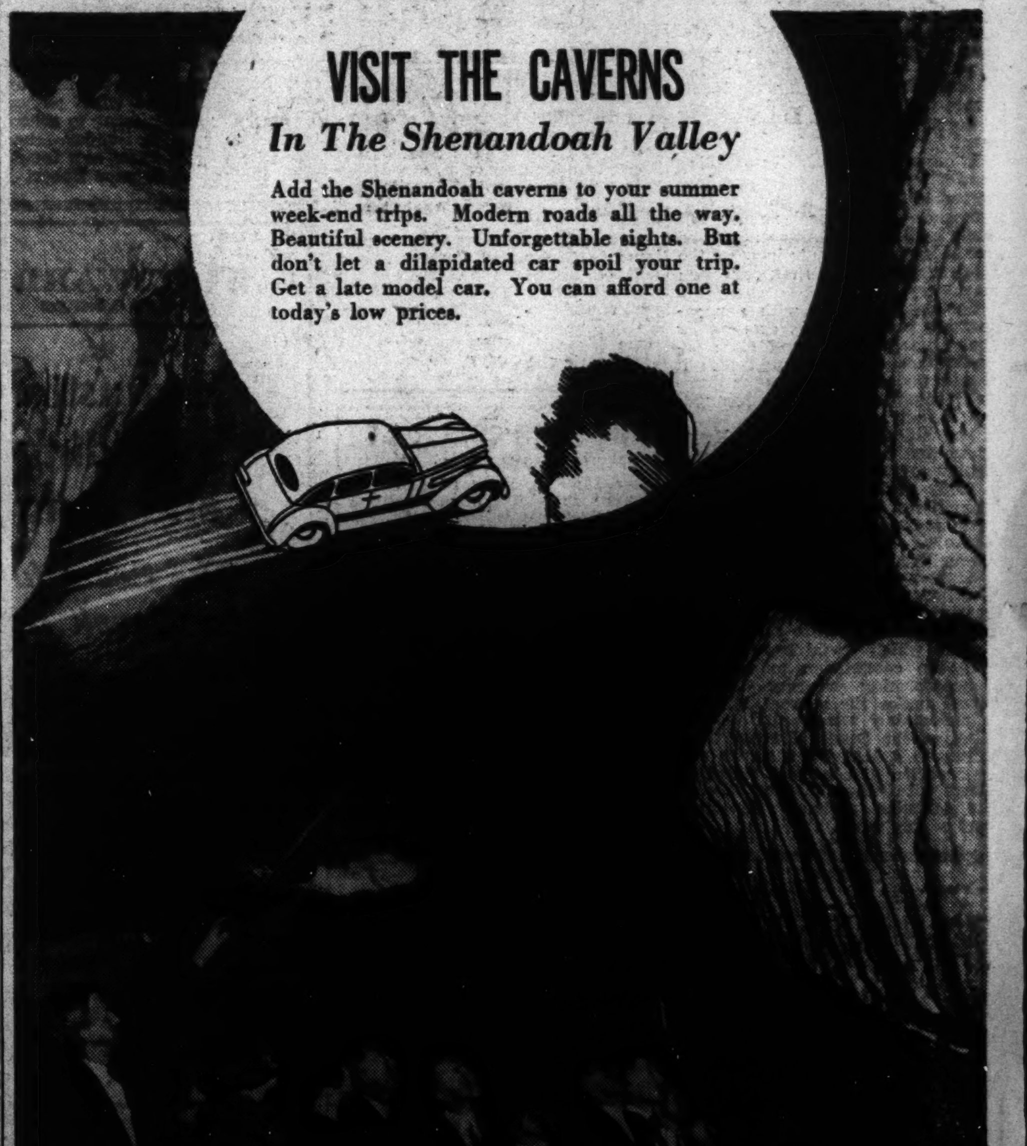

VISIT THE CAVERNS
In The Shenandoah Valley
Add the Shenandoah caverns to your summer week-end trips. Modern roads all the way. Beautiful scenery. Unforgettable sights. But don't let a dilapidated car spoil your trip. Get a late model car. You can afford one at today's low prices.
Washington's leading dealers advertise their cars regularly in The Post

Bus Line Loses, Asserts Arnold; Asks Fare Rise

15-Cent Fee Is Sought by President at Hearing Before I. C. C.

The Virginia & Maryland Coach Co. has been unable to operate at a profit on the present 10-cent fare between Washington and Arlington County, Va., Leon Arnold, president, said yesterday at a hearing at the Interstate Commerce Commission.

C. Garofulo, attorney-examiner of the I. C. C., presided. The bus company seeks permission to increase its fares from 10 to 15 cents.

To maintain equipment and quality of service and pay better salaries, an increase of 5 cents is necessary, the bus owner added.

Arnold said he owned all the stock in the firm, which he acquired in 1926 by a trade of real estate, worth about $15,000, for 11 buses.

H. H. England, company bookkeeper, testified seven buses needed replacement at a cost of $99,000.

The hearing will be resumed today at 10 a. m., with company officials presenting statistics on operating expenses, gross income and other data.

2-Day-Old Rockville Pike Fire Injures Three Men

Post Staff Photo.

Rockville firemen were called to extinguish this two-day-old fire on the Rockville pike after it caused a triple crash yesterday which injured three men. The hay became ignited Tuesday when the truck carrying it overturned. Blinded by smoke, W. H. Willey, of 1628 Argonne place northwest, was driving slowly through the haze when his car was struck from behind by an auto driven by Harry C. Wayland, of 3618 Connecticut avenue northwest. The men stopped and were standing by their cars when a truck loomed through the smoke and crashed into the cars. Mowatt Windham, of Laytonsville, Md., who was standing nearby, also was hit and suffered a broken neck.

2 D. C. Boys Head Catholic Groups

Jerome B. Wyble and Douglas M. Mosteller have been elected presidents of day student organizations at the Catholic University of America, it was announced yesterday.

Wyble, son of Mr. and Mrs. Lloyd E. Wyble, 1705 Taylor street northwest, has been elected president of the Cave Dwellers Club. He is a junior in the school of engineering, and previously graduated from McKinley High School.

Mosteller, son of Mr. and Mrs. L. K. Mosteller, 3824 Calvert street notrhwest, has been elected president of the Senators Club. He also is a junior in the school of engineering. He graduated from Western High School.

Relief Investigators Appointed by Lewis

Burdette G. Lewis, director of the District relief investigation, announced the appointment of members of his staff at a meeting of the family welfare committee of the Council of Social Agencies Tuesday.

Members are Miss Margaret C. Miller, former head of the Mothers Assistance Fund of Pittsburgh; William Karpinsky, statistician; Mrs. Lucia Irons, recently director of a WPA relief investigation in Baltimore; Charles Rovin, of Illinois Emergency Relief Administration; Avery Leiserson, Social Science Research Council, and Edward Sargent, Western Union Telegraph.

U. S. Aviation Use In Wars Studied For White House

By the Associated Press.

J. Monroe Johnson, Assistant Secretary of Commerce, disclosed today that President Roosevelt has asked an interdepartmental committee to report on the use of American fliers and flying equipment in belligerent countries.

Johnson, who heads the committee, told reporters after he had called at the White House that the survey would include the nature and extent of American participation in aeronautics in all countries "with military complications."

The committee is composed of representatives of the Commerce, War and Justice departments with the State Department acting in advisory capacity.

Two Ask Jury Trials In Jobless Act Case

Abram E. Stern and Hyman Stern of the Stern Co., 631 Indiana avenue, pleaded not guilty in Police Court yesterday to violation of the District of Columbia unemployment compensation act. The former was arraigned on 19 counts, the latter on 17. Both demanded jury trials.

Bond was set at $100 on each count. The two are charged with failure to pay contributions to the District of Columbia Unemployment Compensation Board during 1936-37.

SEARS DOLLAR DAYS

A store-wide event that affords you unlimited opportunities for saving on everything you need for yourself, your family, the car and the home! Sorry, but we cannot accept mail, phone or C. O. D. orders.

Sears 4 Stores Open FRIDAY AND SATURDAY NIGHTS TO 9:30

Men's Bathing Trunks $1 — All wool worsted, high waisted; elastic supporter. Simulated fly. Blues. Sizes 28 to 40.

Men's Handkerchiefs 12 for $1 — Sample lot, size 16½ x16½ inches. Colored woven hemmed borders.

Men's Wash Ties 8 for $1 — Pre-shrunk linings. Tailored by Botany. Percales, piques, broadcloths, oxford weaves.

Men's Handmade Ties 4 for $1 — Rayons and silks, bembergs and basket weaves. Summer colors.

Boys' 39c Polo Shirts 3 for $1 — Combed cotton, open mesh and celanese. Several styles and colors. Small, medium and large.

Boys' 59c Bib Overalls 2 for $1 — Covert Cloth and nub suitings. Sanforized shrunk. Fast color. Metal buttons, 2 side pockets. 4 to 10 years.

Boys' 79c Pajamas 2 for $1 — Broadcloth in assorted fast colors. Middy or coat style. Elastic sides. Sizes 8 to 18.

Boys' 59c Wash Suits 2 for $1 — Broadcloth, percale and linen-like fabrics. Self belt and self trimming. Sizes 3 to 10.

12c ea. Turkish Towels 12 for $1 — Size 18x36 inches; medium weight. Fast color borders. On sale while quantity lasts.

Reg. 13c Ea. Pillowcases 12 for $1 — Size 42x36-in. Snow white bleached. Finished with 3-inch hem. Limited quantity.

Children's Oxfords $1 — Also T and single straps. Goodyear welts. Brown and black. All sizes in the lot.

14 Pc. Glass Ice Box Set $1★ — Something every housewife should own. 14 useful dishes for refrigerator use.

39c Fibre Window Shades 4 for $1★ — Washable fiber shades, 3x6 ft. size. In green, sand and ecru. Hardware included.

Men's Summer Oxfords $1 — Cool, ventilated style, in brown; also a few pairs in white. Compo soles. Rubber heels. Sizes 6 to 10½.

$1.29 Folding Settee $1★ — 42-inch size; natural varnish finish. 5-slat seat, 4-slat back. For porch or lawn.

6 Cup $1.19 Coffee Maker $1★ — French drip coffee maker; china base with aluminum top. White, blue, green and red.

$1.41 Car Cleaning Kit $1★ — Cleaner, Wax, 12 yds. Polishing cloth, medium size sponge and 15x18 pocket shape chamois.

25c Windsor Golf Balls 6 for $1★ — Recess markings; tough cover; accurate in flight. Wise economy to buy at least a dozen tomorrow!

Expert Tennis Balls 3 for $1★ — Regularly 3 for $1.35! Packed in sealed locked can insuring freshness. Red or white.

St. Andrews Golf Balls 3 for $1★ — Regularly 3 for $1.30! Vulcanized cover, wound to yield greater distance.

$1.09 Camp Chair $1★ — All metal, with bank rest; striped canvas seat. Folding type.

$1.19 Folding Chair $1★ — 5 slat back, 34 inches high, unfinished. Adirondack type, knocked down.

$1.29 Beach City Reel $1★ — Double multiplying, sliding "S" shaped handle; bakelite plate. 250-yd. capacity.

Women's Mesh Oxfords $1 — White mesh fabric shoes, with hand turned leather soles. Sizes 4 to 8.

69c Boxed Stationery 2 for $1 — Note and regular size paper, also correspondence cards with envelopes 2¼ quires.

Popular Fiction Books 3 for $1 — Sold formerly at $9.00! Love, Detective and Western stories, by well known authors.

$1.29 Agfa Box Cameras $1 — Uses 127 film, for snapshots or time exposures. Leather-like case. Carrying handle.

Pocket Watch & Fob $1 — $1.29 value! Ingraham make, non-tarnish case, unbreakable crystal.

$1.19 Silver Chest $1 — Anti-tarnish; chemically treated to prevent tarnish. Walnut, mahogany and maple finishes.

10c pc. Flatware 12 pcs. $1 — Lady Alice pattern. Rustproof base heavily plated with silver. Knives, fork, etc.

$1.89 Garment Bags $1 — Belsonite treated finish cretonne, dampproof, dustproof, moth resistant. Snap fastened.

29c & 37c Crochet Cotton 7 for $1 — 4-ply 800-yard skein in natural color and 800-yard cone in maroon, brown and yellow.

25c to 39c Wash Fabrics 6 yds. $1 — 36 and 39 inches wide. Printed Batiste, Pique. Cotton Shantung, Blister Crepe, etc.

32c ea. Pillow Ticks 4 for $1 — Made of 8-ounce featherproof ticking. Size 19x30 inches, for standard pillows.

17c ea. Turkish Towels 7 for $1 — Size 18x36 inches. Double loop. Blue, green, gold and helio borders.

29c ea. Turkish Towels 4 for $1 — Heavy weight, pure white bleached quality, with fast color borders.

25c yd. Paradise Prints 8 yds. $1 — Newest stripes and colorings; 36 inches wide. For house dresses, pajamas, etc.

$1.39 Bed Spreads $1 — 84x105 rayon and cotton, scalloped edges. Allover jacquard designs. Assorted colors.

25c Ball Knitting Yarn 10 balls $1 — Germantown or Shetland floss. Broken color assortment. Limited quantity.

Men's 10c Work Socks 12 prs. for $1★ — Black, gray and brown. Good serviceable grade for general use. Sizes 10 to 12.

Men's $1.19 Wash Slacks $1★ — Pleated and plain front wash slacks. Sanforized. Assorted patterns. Sizes 28 to 44 waists.

Men's Washable Robes $1 — Light weight, stripes, figures and novelty designs on gold fabric. All sizes.

Men's 69c Dress Shirts 2 for $1 — White or blue broadcloth. Some with non-wilt collar, others with soft collar. Sizes 14 to 17.

$2.19 Porcelain Ceiling Light $1★ — 2-light style, with pull chain switch. Has the appearance of finest china.

Color Varnish and Brush $1★ — $1.44 value! One quart light or dark oak, mahogany or walnut varnish and brush.

Women's 39c Nainsook Slips 4 for $1 — Soft finish nainsook; bodice top; hemstitched. Pink and white. Sizes 34 to 42.

$1.69 Bath Brackets $1★ — White porcelain, opal glass shade. Attractive, durable. Underwriters' approved.

Men's Rayon Dress Socks 10 prs. for $1 — Perfect quality; reinforced heels and toes. Staple colors. Sizes 10 to 12. Real 20c pair value!

Women's 69c ea. Slips 2 for $1 — Fruit-of-the-Loom Broadcloth and rayon taffeta; built up shoulders, bodice top. All sizes.

69c Aluminum Ware 2 for $1★ — Challenge Aluminum, mahogany trim. Three-piece saucepan set, 9-cup percolator.

14 qt. Aluminum Dish Pan $1★ — Beckmade Aluminum, with strong steel handles, rolled rim type. Oval shape. Regularly $1.00.

6 cup $1.25 Coffee Maker $1★ — Merit Aluminum, medium weight, non-burn handle. Attractive design.

$1.19 Mixing Bowl Set $1★ — 5 assorted sizes in set. Heavy china in yellow, blue and green.

$1.19 Dutch Oven $1★ — Bail handle, 4½-quart capacity. Cast iron, smoothly ground and polished.

3 pc. $1.19 Skillet Set $1★ — 3-pc. cast iron skillet set, gray ironware, smoothly ground and polished.

$1.09 Double Boiler $1★ — 1½-qt. capacity. Solid aluminum. Whistles when water boils.

$1.29 Curtain Stretcher $1★ — White pine, graduated in inches. Stationary pins, easel back. 5x8 ft. size.

$1.19 Chicken Fryer $1★ — Covered fryer, heavy cast iron, smooth finish. Fries a delicious, tasty brown.

Women's House Slippers $1 — Kid uppers, leather soles, low Cuban heels. Red, blue and black. Sizes 4 to 9.

$1.25 Poultry Netting 50 ft. $1★ — 2-inch mesh, 48 inches high, galvanized with pure molten zinc.

Angle Fence Post 4 for $1★ — 5-ft. size of rail carbon steel. Requires no staples. Fireproof and will not rust.

$1.35 Miter Box $1★ — For tight, accurate miter joints that mark superior workmanship.

Eave Trough, Rain Pipe 10 ft. $1★ — Heavy galvanized 5-inch eave trough or 3-inch corrugated rain pipe. In 10-ft. lengths.

8 ft. Reg. $1.19 Trellis $1★ — 8-foot Fan Trellis, made of cypress, painted white. Seven leaves.

4 Star Hammer $1★ — Drop forged, 16-ounce vanadium steel head; hickory handle. Bell face.

$1.19 Tool Box $1★ — Made of heavy gauge steel liftout tray. 19 inches long. Complete with key.

Inside Lock Sets 2 for $1★ — Brass plated steel; old copper or dull brass finish. Perfect mechanism.

Pottery Jar and Pedestal $1★ — Hard burnt pottery, attractive colors. Smart addition to lawns or porches.

Baby Chicks 12 for $1★ — Regularly $1.44! Selected grade from blood tested flocks. Lively and healthy.

Screen Frames 3 for $1★ — Knocked down screen frames, for openings up to 30x36 inches. Grooved and finished, with side strips. Nails and brackets included.

Dunlap Hand Drill $1★ — $1.79 value! For wood or metal. ¼ inch jaw chuck. Dandy tool for home or shop use.

Lawn Wickets 25 for $1★ — 9-gauge steel wire. Painted green. Protection for flower beds, etc.

85c Window Screens 2 for $1★ — 24 inches high, extend to 37 inches wide. Galvanized wire screen.

$1.59 Bamboo Shade $1 — 4-foot width. Fine split bamboo, complete with hardware and ropes.

Fulton Garden Tools ea. $1★ — Garden spades with D handle, square point D handle. Shovel with round point or long handle.

$1.19 Electric Iron $1★ — Challenge iron, standard weight, about 6 lbs. All nickel plated. Quick heating elements.

5 Cell $1.10 Flashlight $1★ — Streamlined type, throws 1,000 ft. beam. Focusing head. Complete with bulb and batteries.

Men's $1.19 Overalls $1★ — Hercules bandtop overalls. Blue denim, guaranteed not to rip. Sizes 30 to 44 waist.

$1.29 Ice Cream Freezer $1★ — Two-quart size. Unpainted tub; tinned cream can. Enclosed gears.

$1.59 Kitchen Chair $1★ — High back metal chair, sturdily built. Choice of white, green or ivory.

Boys' Wash Shorts 2 for $1 — 79c value! Sanforized covert cloth, elastic back; triple stitched. Gray, blue, tan. Sizes 4 to 16.

$1.35 Bracket Lantern $1★ — Black enameled, lead coated to make it weatherproof. Attractive new design.

$1.05 Kitchen Light $1★ — White enameled holder, with 8½-inch, opal glass shade. Throws bright, clear light.

Sears Trade-in Sale Now in Progress

The most unique sale in the history of the store! Planned with a two-fold purpose—to help charity and to afford you greater savings. Your old refrigerator, washer, ironer, furniture, lamp, etc., is worth something during this sale. Traded-in articles will be turned over to the Salvation Army and Goodwill Industries of Washington.

Salvation Army and Good Will Booths located on Main Floor.

FOR BETTER TIMES THE COUNTRY OVER — BUY MORE COTTON — Cut America's 3-year cotton surplus . . . buy cotton wearables and household goods today! BUY AND HELP BUY AND SAVE

AMPLE FREE PARKING

SEARS, ROEBUCK AND CO.

MAIN STORE 911 Bladensburg Rd., at 15th & H Sts. N.E. Phone ATlantic 4600

ITEMS STARRED ★ ON SALE AT ALL 4 SEARS STORES

4 GREAT STORES

GEORGETOWN — 3132 M ST. N.W. PHONE WEST 0202

BRIGHTWOOD — 5928 GEORGIA AVE. N.W. PHONE RANDOLPH 1122

BETHESDA — 6847 WISCONSIN AVE. PHONE WISCONSIN 4044

Main Store Completely Air-Cooled

DELIVERY SERVICE NATIONAL 3320

Clark's

705 14th Street N.W.

"SHOP CLARK'S FIRST FOR OUTSTANDING VALUES."

"If It Comes From Clark's, It's Good."

CLARK'S STRAIGHT **WOODCROFT RYE** 2½ YEARS OLD

All Washington knows that a whiskey carrying "CLARK'S" name is a whiskey of quality. This straight rye has been in the wood for 30 MONTHS, unusually mild and mellow. We recommend—

$1.29 Quart — Case of 12 qts. $14.50 — 4 Quarts $5.00

SILVER HILL DISTILLED **Dry Gin** — An inexpensive Gin, and a fine mixer. Fine for Tom Collins and Martinis. **99c** FULL QUART

CLARKDALE *100 Proof* **Bourbon** 3 YEARS OLD — Straight 100 Proof Bourbon. Recommended for highballs and juleps. 2 qts. $3 — $1.55 EACH

Reg. $1.00 Bottle **MOUQUINS VERMOUTHS** — *Italian Sweet—Manhattans* *French Dry—Martinis* — Mouquins Vermouths are recognized as a fine base for superb cocktails. This is the regular $1 size. 2 large bottles for $1.00 — $5.50 Case of 12 Bottles Assorted

SALE! 4 YEAR OLD BOTTLED IN BOND Straight Rye—100 Proof CLARK'S "SPECIAL RESERVE" **"MONOGRAM"** $2.49 QUART — 2 QUARTS $4.75

A bonded whiskey sale that judges of good whiskey will appreciate. Made by Bernheim, Kentucky's outstanding distiller, and comparable with other Bonded Whiskies selling for much more—Bottled especially for us under our own brand.

LAIRD STRAIGHT "LIGHTNIN" **APPLEJACK** BRANDY $1.29 Quart

"POMONA" *20% CALIFORNIA WINES* 8 YEARS OLD — Port, Sherry, Tokay, Muscatel, Catawba, also Sauterne. 2 Fifths $1 — 55c Each

IMPORTED SCOTCH **Royal Crown** 8 YEARS OLD — Produced by the M'Severin Distilleries in Scotland. Specially priced. $1.99 FIFTH

BOTTLED IN BOND *100 Proof* CALIFORNIA GRAPE **Brandy** 13 Years Old — Straigh grape Brandy 13 yrs. old—unsweetened. $1.97 QUART

1934 Vintage **Chateau Y'Quem** *Lur-Saluces* — The world's finest French Sauternes. $1.79 FIFTH

Gallon Demijohn **"Bacardi Rum"** *Gold Label* — You save over $6.00 in buying this size. $9.95 Gallon 118 oz.

CLOSEOUT! *LIMITED QUANTITY!* Regular $3.95 Bottle *IMPORTED* **OLD MEXICAN Habanero Rum** 5 YEARS OLD

A skillful blending of spirits, distilled from Mexican sugar cane. Blended with 1916 Vintage of Spanish Sherries and Muscatel Wines. HABANERO RUM is regularly sold at $3.95 Bottle. CLARK'S weekly special—

For a new taste sensation and delightful drink, try HABANERO in your next cocktail.

SPECIAL **$1.49** LARGE BOTTLE

The Washington Post

Registered in U. S. Patent Office.

An Independent Newspaper.
(Published every day in the year.)

Eugene Meyer, Publisher.
Floyd R. Harrison, Comptroller.

The Associated Press is entitled exclusively to use for republication of all news, dispatches credited to it or not otherwise credited in this paper and local news of spontaneous origin published herein. Rights of republication of all other matter herein are also reserved.

New York Office.................270 Madison Avenue
Chicago Office..............360 North Michigan Avenue

DELIVERED IN WASHINGTON

Daily, Sunday, 1 yr.. $7.80	Daily, Sunday, 1 week. 15c
Daily only, 1 yr. 5.20	Daily only, 1 week.....10c
Sunday only, 1 yr. .. 2.60	Sunday only, per copy.. 5c

BY MAIL—MARYLAND, VIRGINIA, WEST VIRGINIA AND NORTH CAROLINA

Daily and Sunday	Sunday Only	Daily Only
One year ..$9.00	One year $4.00	One year.....$6.00
Six months.. 5.00	Six months... 2.00	Six months.. 3.50
One month.. 85c	One month.. 40c	One month.. 60c

OTHER STATES, MEXICO AND CANADA

Daily and Sunday	Sunday Only	Daily Only
One year...$11.00	One year ...$4.50	One year....$7.50
Six months.. 6.00	Six months.. 2.50	Six months.. 4.00
One month.. 1.00	One month.. 45c	One month 70c

All Subscriptions by Mail Payable in Advance.

Entered at the Postoffice, Washington, D. C., as second-class mail matter.

TELEPHONE NATIONAL 4200.

Thursday, June 2, 1938.

Medicine A "Trade"?

In turtleneck days a famous slogan ran: "For God, for Country and for Yale!" Apparently it has not been forgotten by Thurman Arnold. Fresh from New Haven as the new chief trust-buster of the Department of Justice, one of his first moves is to put to test a suggestion advanced in a recent issue of the Yale Law Journal.

Mr. Arnold is reported to be directing an inquiry into the opposition raised by organized medicine against the Group Health Association, the health co-operative formed recently among employes of the Home Owners' Loan Corporation and other Government workers. Not long ago the District Medical Society expelled a local doctor employed by the G. H. A. Evidently the investigation seeks to determine whether the action can be construed as an illegal "combination in restraint of trade."

The case will turn largely on the question of whether the practice of medicine is "trade." If so, prosecution in Washington would seem feasible since the courts have held that the Federal antitrust laws apply in the District of Columbia regardless of interstate commerce. But in the States it would be a different matter. Probably not even the resourceful G-men could uncover evidence proving that a State medical organization represents a venture in interstate commerce, even if the doctors' services could be classified as "trade."

The question of the G. H. A.'s legality has not yet been decided in the local courts and until a requested declaratory opinion is forthcoming, an antitrust inquiry seems premature. Nevertheless, the medical fraternity should not miss the moral of the Government's move. Professional attitudes, whether or not subject to Federal regulation, are at least more than an intramural affair. The economics of health has become today a problem of widespread and growing public interest.

Poverty And Crop Reduction.

To the gloomy pictures of urban slums and industrial unemployment the Department of Agriculture has added a survey of "sore spots" in American rural life. Experts studying conditions in farming communities have made "a conservative estimate that one-third of the farm families of the Nation are living on standards of living so low as to make them slum families."

That term is usually applied to urban families living in squalor. But the connotation of the word "slum" is descriptive for those living in dilapidated rural dwellings, with primitive lighting, heat and sanitation and without sufficient income to amplify a wretchedly inadequate diet. Poverty and debased living conditions are common on the farm as well as in the city. In many respects the "miserable existence" of the 7,700,000 persons found by the Department of Agriculture to be living on submarginal farms are doubtless no happier than conditions in New York's old-law tenements.

It is bitterly ironical that so many families living on farms should be actually under-nourished while our agricultural plant as a whole is producing enormous surpluses. The current survey offers additional evidence to support the view that the real problem in agriculture is more extensive consumption and not curtailed output. If the American standard of living is to be raised, either on the farm or in industrial communities, we shall have to produce more, not less, and learn how to distribute the surplus satisfactorily. The mere fact that poverty exists on such a large scale should be sufficient to indicate that the economic status of the people can not be improved by slowing down the creation of wealth.

One question that might have been discussed in this survey is the extent to which the AAA has contributed to "the dark side of American rural life." The Bureau of Agricultural Economics previously found that nearly 1,000,000 fewer persons were needed to handle the cotton crop after the Administration's curtailment policy became effective. In other areas the "depressed one-third" of the farm population has suffered severely because of the lessened demand for its services.

Every adjustment toward a lower output seems to complicate the problem of making a livelihood for those at the bottom of the economic scale. Yet such measures continue to be advocated, and in the case of agriculture to be applied, as though they offered a real solution for the country's economic dilemma.

The Court Adjourns.

Two distinguished, though very different, Americans have seen their attitude toward the Supreme Court justified by the record of the term which was brought to a close this week.

It has gone far to confirm the famous epigram of Mr. Dooley, who concluded that the court always "follows the election returns." And it has similarly illustrated the cogency of a remark made by the present Chief Justice years ago. "If conscientious, able and independent men are put on the bench," said Mr. Hughes, "you cannot predict their course as judges by reference either to partisan motives or to personal or party loyalties."

The Chief Justice will pardon a seeming flippancy in coupling one of his many thoughtful observations with a generality by the mythical Mr. Dooley. The reason for so doing is to show how closely the opinion of the average man, who is necessarily an abstraction, will correspond with that of a most eminent scholar when our fundamental governmental institutions are at issue. Both of the remarks quoted above signify that the Supreme Court as a whole can be relied upon to perform its extraordinarily difficult task in a manner which is responsive to the popular will as well as to the constitutional obligation. The term just closed gives further confirmation of that long-realized fact.

It was a term in which the decisions showed a strong but in no sense a runaway liberal trend. Out of 56 cases involving the constitutionality of laws, and the validity of proceedings by Government officials, the Government was defeated eight times. But none of these defeats directly involved important objectives of the New Deal. In 46 cases governmental action was wholly, and in two cases partially sustained.

By one group of decisions the taxation powers of the Federal Government were greatly broadened, culminating in the historic Port of New York Authority decision which, in the opinion of Justices Butler and McReynolds, "overrules a century of precedents" laid down in behalf of an expanding State sovereignty. Scarcely less significant, from the constitutional viewpoint, was the series of decisions in the utility cases. These sustained the registration provisions of the holding company act and, in the Duke and Alabama Power Co. cases, made plain that the utilities have no immunity from lawful competition even though it may injure or destroy them.

In the 1937-38 terms the court decided seven cases involving proceedings under the National Labor Relations Act. All of them were favorable to the NLRB. There are many causes of proper criticism against the board which remain in spite of its outstanding record of legal success. But it is evident that the Supreme Court as a whole does not agree with Senator Burke's recent intemperate assertion that "there is such a lack of confidence in the board as now constituted that its members should present their resignations, effective at once."

It would be a great mistake, however, to assume that there has been any distortion of the framework of American Government as a result of the decisions of the last term.

The Port of New York Authority case checked a growing encroachment by the States on the Federal taxing authority. But the less-advertised Tompkins case as clearly reversed a trend in limitation of States' rights which has been proceeding for nearly a century in the judicial field. There is a tremendous setback for advocates of unbridled centralization in the court's conclusion that "there is no general Federal common law." During the past term also, most notably in the Kansas City Stockyards case, the court has emphasized that increased Federal powers entail increased responsibility to insure that their exercise does not encroach on individual rights.

The Supreme Court has during this past term again illustrated its devotion to maintaining the dual sovereignties laid down for this country by the Constitution. And at the same time it has demonstrated how much flexibility, how much scope for adaptation within a rigid framework, there is in the Constitution.

It has demonstrated, by repeated object lessons, that the plan to reform the court was unnecessary from the viewpoint of the Administration as well as menacing from the viewpoint of public interest. And it has done so without ever swerving from that wholly objective judicial attitude which makes the record of the Supreme Court outstanding in the long history of human institutions.

Cardenas And The Church.

Under President Cardenas, the anti-Catholic excesses which disgraced the record of previous Mexican governments, most notably that of Gen. Calles, have considerably diminished. While complete freedom of worship, as this term is understood in the United States, does not by any means obtain in Mexico, the measure of tolerance vouchsafed Catholics in that country has unquestionably increased of late.

For the most part, however, this laudable development has been the result not of the abolition of restrictive state and federal laws concerning religious observances in Mexico, but through the nonenforcement of the more extreme statutes. President Cardenas now has reason to realize that from a political as well as from a humanitarian point of view his attitude has been fully justified. During the present crisis his government has had the loyal support of all Catholic elements, with members of the hierarchy publicly urging their flocks to contribute funds that would help make possible the indemnification of owners of expropriated foreign oil properties.

The existence on the statute books of punitive anti-Catholic laws nonetheless creates endless possibilities of persecution, particularly in those areas where local officials are unwilling to practice a policy of moderation. Thus, in the state of Tabasco this week, four Catholics were slain by the police for demonstrating in favor of rebuilding churches razed by former Gov. Canabal. For ten years Canabal openly and vindictively sought to destroy Catholicism in the area under his control.

With his prestige increased as a result of the successful elimination of Gen. Cedillo as a potential rival, President Cardenas is now in a position to put effective pressure on those states which continue to deny freedom of worship. What happend in Tabasco this week permits of no excuse or extenuation.

Wisdom In Delay.

The decision to shelve the reorganization bill at this session does not, and should not, mean that the major objectives which the reorganization program aimed to achieve are to be permanently abandoned. Indeed, many members of Congress opposed to enactment of the Senate omnibus bill which has been the center of controversy frankly admit that there is a pressing need for a reorganization of the administrative establishments to eliminate wasteful overlapping and duplication and to effect a more intelligent reallocation of executive functions.

Although the debate over the reorganization plan has unduly prolonged the present session and ended in a rebuff for the Administration damaging to its prestige, it has not been time and effort altogether wasted. On the contrary, members of Congress have been afforded an excellent opportunity to study and discuss various important issues that have to be faced in undertaking any comprehensive reorganization program. The battle over the status of the Comptroller General, for example, and the proposed changes in the administration of the civil service laws and regulations have been most enlightening.

The debate over the advantages and disadvantages of maintaining independent administrative agencies within the framework of a reorganized executive establishment, has likewise cleared the way for a candid examination of the difficult problems created by the rapid multiplication of such agencies. And perhaps the most important outcome of the exhaustive debates over reorganization has been the growing realization of the extent of the powers that would have been conferred upon the President under the proposed plan.

Fortunately when the reorganization issue is again raised—as it no doubt will be—a new Congress will be in session and there will be no holdover bills to interfere with a fresh start. What is needed is a discriminating legislative program designed to achieve the main objectives of eliminating wasteful duplication and increasing administrative efficiency without destroying safeguards against excessive delegation of power to the President. No further attempt should be made to induce a properly reluctant Congress to enact omnibus legislation. Instead, bills covering specific aspects of the reorganization plan should be carefully drafted and considered separately on their merits.

That is a difficult task which the present Congress has neither the time nor the inclination to undertake. For that reason the decision to delay action should be welcomed by all advocates of administrative reform who appreciate the importance of discriminating, nonpolitical disposition of reorganization proposals. On the eve of a national election Congress could not be expected to act upon a comprehensive program like that under consideration with the proper degree of detachment.

A Massachusetts WPA worker told a judge he deserted his wife because he didn't draw enough pay to support both her and his car. What sort of government is this, anyway, that won't pay an employe enough to enable him to enjoy some of the luxuries of life, as well as necessities?

Einstein says if we were transported into the fourth dimension, we could turn a tennis ball inside out without disturbing its surface intactness. A lot of good that would do us!

Many a person who buys an automobile takes his creditors for a ride.

Brazilian Tribute To U. S.

From the Boston Globe.

The Fourth of July is to be given an impressive celebration in the United States of Brazil as a special compliment to the United States of America. In this the important newspaper, Diario de Noticias, is taking the lead by publishing on the Fourth, and on every day following through the entire month of July, many pages, four, six or eight an issue, devoted to spreading information among its readers regarding our United States.

The proprietors of this Rio de Janeiro paper believe that the two largest and most extensive republics of the New World have clear affinities which should be made the basis of increased esteem and good will in matters commercial, social, scientific, literary and artistic. Because of this, Brazilians will be urged to "buy more from those who buy from us."

Never has a greater compliment been prepared for this country in Latin America. One reason stands out clearly. Brazilians have been viewing with increasing alarm the activities of totalitarian governments in Europe. They recall the period when they were obliged to do the bidding of overseas masters. Looking this way, they feel that closer commercial relations with the United States will be far safer than becoming involved with Europeans.

Dissent Overruled.

Letters to the Editor

All communications must carry the writer's name and address, though pen names are permitted at the Editor's discretion. In fairness to other correspondents, brevity is requested. Letters are subject to condensation.

Relief In Montana.

To the Editor of The Post—Sir: A friend who has just come in from Montana made some comments yesterday which give rise to very disturbing thoughts as to the relief situation as it is now being handled.

He says that the total population of Montana is somewhat under 500,000, and that the total number of people to be carried on relief in that State under the present program, both direct and WPA, is 260,000, including men, women and children. How long can more than half of the people of a comparatively wealthy Western State be carried on relief?

While the principal industry, Anaconda, is working at a reduced scale of operation, the bringing back of their operations to full capacity would only employ 10,000 additional men and take care of 34,000 out of the total relief load. This would still leave nearly half of the population of the State on relief.

The other industries of Monfana are somewhat curtailed, but bringing them back to maximum capacity would add only a small fraction of employment in comparison with these figures. Agriculture has been affected by droughts, but not as badly as in some preceding years. Furthermore, the farmers are receiving aid in some form or other through the farm relief measures.

My friend points out that Montana went through a far worse period than this in the early 1920's, both as to industry and agriculture, and yet all of the necessities of the population were met through local assistance in one form or another, involving only a small fraction of present costs.

He does not know what the answer is, but points out that less than half of the population of such a State cannot conceivably carry the rest of the population on relief and that the thought of having a comparatively rich Western State subsidized indefinitely by the rest of the country would automatically lead to national bankruptcy. He also points out that during this period the Federal Government is spending enormous sums in Montana through the construction of the unproductive Fort Peck Dam, ostensibly to increase employment, and the cost of this work is not included in relief.

Also, my friend says that they have had heavy rain and snow falls and all of the reservoirs are full. Last spring there was a tremendous demand for electrolytic zinc, but because of water shortage there was a shortage of power and Anaconda was not able to produce zinc at anywhere near capacity. Now there is ample water and ample power, but the bottom has fallen out of the zinc market and Anaconda is producing zinc at only about half capacity.

OBSERVER.

New York City, May 28.

North-South Differentials.

To the Editor of The Post—Sir: In the letters to the editor department of The Post of May 28, I find a letter on the wages and hours question in which a correspondent brings up a familiar argument. He argues that the difference of climate makes it necessary to wear overcoats, furs and woolens in the North and have warm houses with frostproof cellars and fires six months of the year. In contrast, the people of the South need comparatively little clothing, of light cotton, live in cheap houses without cellars, use fire only for cooking. This makes the cost of living three times as much in the North as in the South. Therefore there should be a wage differential between the North and the South.

Maybe so, but why pick on labor? If there should be a wage differential for labor, why not a differential also for business? If labor should be paid less in the South than in the North on account of lower living costs, why should not bankers loan money on less interest, business take less profit, professional men charge lower fees, etc.

I think it is time to commence to look on the working man as a human being and not merely material for exploitation, and get away from the idea that the working man should only be paid merely enough for him to exist on, and to cease taking everything out of labor.

HARRY M. WALKER.

Washington, May 29.

Capital Taxi Drivers.

To the Editor of The Post—Sir: I think the people of Washington would like to know what our visitors from other parts of the United States think of our taxi drivers, so I am inclosing for such use as you may see fit to make of it, a clipping from the Grand Meadow Record of Grand Meadow, Minn.

GERTRUDE L. PIERCE.

Washington, May 28.

(Inclosure.)

In Damon Runyon's column recently, he tells what fine, friendly fellows the New York taxi drivers are.

R. P. and I met one in Washington and we stuck to him during our entire stay there. We were weary one afternoon from tramping the streets and hailed a taxi. Settled down to a chat with the young driver after the ache in our feet subsided and decided to have him take us on to Arlington instead of to our quarters as we first intended. His friendly "stay as long as you like, folks" won our hearts, as we had already agreed on the price of the trip.

On the return trip we stopped at the Tomb of the Unknown Soldier and then we, liking him so much, decided to have him drive us to Mount Vernon the following day. By this time he had confided to us some of the ups and downs of taxi drivers in Washington—mostly downs.

He owned a small suburban grocery store and he and his young wife were putting everything he could earn with the taxi into the stock. She ran the store and he the taxi. He was better than a guide book for information and his friendly, courteous manner made us feel "right at home" in Washington.

"Country Club" Churches.

To the Editor of The Post—Sir: The Babson utterance concerning the churches going "country club" still has its echoes. A nerve has been touched, obviously. How much of truth is in the accusation? Some, certainly.

We are now celebrating the anniversary of the founding of the Christian Church. Times may have changed, but principles have not. The apostles of Christ faced conditions we would today call impossible. But they, in a comparatively brief time, had overrun and overturned the paganism of the Roman empire. They did it not by seeking to correct social and economic evils, but by direct attack upon them. They preached truth, which, if received, would ultimately correct the evils they could not correct by direct attack.

They did not tell Caesar how to run the Roman empire, or how to adjust racial relations; nor did they tell how Palestine should be given to any particular people. They did not quote the Ten Commandments, which are largely negative, but appealed to the necessity of right relations to God, as a personal matter, and not as an organization matter. But when the leaven of a positive and not a negative attitude to life possessed the "believers," as they were called, then social, economic and professional evils were corrected by a sort of automatic process. The fountainhead of action was purified, and the waters from the fountain were pure.

When the church forgets its mission and dabbles into every kind of diversion to "have and to hold" people—vying with the theater in entertainment, with the opera in music, with statesmen in information on international relations, with the social worker on crime and race relations—then the "country club" idea follows naturally. We must go back to the principles which were effective for the correction of evils when the world was at its lowest ebb morally. This is not retrogression, but progress. It is but the rediscovery of what the church has largely in our times lost.

J. O. KNOTT.

Washington, June 1.

"Neighbors Were Right."

To the Editor of the Post—Sir: When I was a kid I was continually engaged in street fights. The complaints of the neighbors were exhausting my mother. Mother-like, she tried to make them believe that I was not responsible for my quick temper, but had inherited it from her brother who, for his acts of rebellion, was shot dead by British soldiers in Ireland.

Anyway, she took me to our parish priest, and the three of us talked over my behavior. After an hour the man of God decided on what he thought was a sure remedy for my violent conduct; He entered me in a Golden Gloves Boxing Tournament; and he acted as my trainer and instructor. When I won a few bouts the neighbors said there would be no tolerating me now—"that vicious kid is no good; he will end up by killing someone." And when I enlisted in the United States Marines they shook their heads and said, "In that outfit he will learn how to handle bombs and machine guns, and when he comes out he will be a gunman." Yes, while in the Marines I learned all about bombs and machine guns. And when I came out I got a job as a bank guard. But the neighbors said I was just plotting and awaiting an opportunity to kill the cashier and run off with the bank's funds.

Apparently my mother's many years of praying for me have gone unanswered. Perhaps the neighbors were right. Since reading the newspapers of May 29, I am inclined to agree with the neighbors' opinion of me. I must be vicious. How else can you explain the delight I feel when I imagine myself plunging a knife into the rat who murdered young Peter Levine?

J. J. C.

Washington, May 31.

Chevy Chase Canines.

To the Editor of The Post—Sir; First, I want to say that I am a resident of Chevy Chase and have been for a long time. Therefore, feel that I know my subject.

I venture to say that there are more dogs and hounds (not pet pups) in one block of Chevy Chase than in six of any other part of Washington and environs. Of course it's a toss-up as to which is the wildest, Chevy Chase kids or dogs, but I believe the dogs have the edge. As a matter of fact, they are a menace! They are allowed to roam freely in neighborhoods—biting, barking, continually growling and searching for their prey exactly as wild beasts in a forest. One of the treacherous quadrupeds is just as liable to leap over a hedge at a person's throat as he innocently passes, as he is to look at him.

Naturally, the "restricted propertyites" want to protect and defend their material accumulation from prowlers whom they read and hear about. But if they have to maintain an army of snarling, crouching beasts ready to spring upon any passerby, I say there should be some control of the animals' performance before somebody has a sensational court suit on his hands.

SQUIRE.

Washington, May 31.

Today's "Misinformation."

To the Editor of The Post—Sir: One inescapable conclusion to be drawn from current events is that, after his five years in office, we have an Executive with a weakness for absorbing and acting upon "misinformation," as Senator Pat Harrison charitably describes the Presidential delusions in regard to the tax billl.

Acceptance of misinformation seems to be a chronic trait of this bureaucratic regime—but never to the point of blocking it in a course of headlong impulsive action.

It does, however, provide the best alibi that may be devised to excuse the ripe collection of boners it has steadily pulled, its detours into inconsistency—resulting in the present economic dislocation; almost total loss of confidence, and the easily understood refusal of some hundred thousand unengaged businessmen once more to drop a safety-first course and invite the speculative risks necessary to any degree of recovery.

WALTER BAHNSEN.

Washington, May 31.

The Post Impressionist

The Education of Aloysius McGonnigle.

"I'VE just got back from Annapolis. It's the most beautiful town in America," really.

Of course it is," I answered. "Everyone knows that."

"Then why didn't you tell me? Here I've been in Washington for over a year, and no one ever told me that the loveliest place in the country is only thirty miles away."

"Annapolis apparently doesn't like to advertise itself. It believes in keeping itself to itself, as the English say. And Washingtonians don't talk about it or go down there very much, because there's nothing to do after you get there."

"Nothing to do after you get there!" McGonnigle exclaimed. "You can look at the most beautiful examples of Colonial architecture in America. Do you call that nothing? Why, every house there is a gem! And some of those stairways! I've never seen anything like them!

* * *

McGonnigle fixed himself a drink and subsided into an easy chair. "You know, my father was much too good for me," he confided.

"Much," I agreed. "He should have strangled you at birth, and probably would if he had been gifted with the power of prophecy."

"No, seriously," said McGonnigle. "He used to treat me with a great deal of consideration. His intentions were the best in the world, but just look at the results!"

"Quite. But why blame your father?"

"You see," explained McGonnigle, ignoring my interruptions, "when I was sixteen my father said to me, 'Son, I'm in a position now where I think I can get you into either West Point or Annapolis. Which shall it be?' And like the young fool I was, I replied, 'Neither, thank you. Being in either of those places is like being in jail and having to study mathematics all day into the bargain.' (You can see that I began to read Dr. Johnson at a very early age.) 'It's Harvard or nothing, so far as I'm concerned,' I told him, and when the time came for me to go to college. Harvard it was. And now look at me. What have I got to show for it?"

"Well, you have an A. B. from Harvard," I consoled him.

"Exactly. And what good does it do me? All it means is that people look on me askance and strange. I'm not prepared for any profession. The trouble is that Harvard is modeled after the English universities, and they're intended for people who don't have to worry about making a living. To be a well educated gentleman used to be an end in itself; in this age of specialization one has to be an engineer or an architetct or an accountant or a doctor or something equally specialized if he wants to get out of the $125-a-month class.

"Now don't interrupt me. So I sat there in the grounds of the Naval Academy and thought how much better off I would be now if my father had simply said, 'Son, you're going to Annapolis,' belabored me with a big club and sent me off. Why, I'd be a colonel by now!"

"I don't think they have colonels in the Navy, McGonnigle."

"Well, whatever it is they do have, I'd be one by now. I'd have a battleship, or at least a destroyer to ride around in, with a bunch of junior officers to steer it for me. I'd have a big fat pay check on the first of every month for the rest of my life. I'd see the world, and I'd be as carefree as a bird!"

* * *

"Don't be a fool, McGonnigle. You wouldn't have lasted a week at the Academy." If I remember correctly, you were admitted to Harvard with a condition in algebra, and you had to take that exam, three times a year for three years before you finally passed it."

"That's because I wasn't really interested in algebra. But you must remember that Dr. Johnson said that a man of genius could exercise that genius equally well in any field he chose.

"Now if I had a son, Harvard College would be the last place in the world I would send him. I should be pleased no end to put him through the law school or the midical school, or M. I. T. or any other technical school, so that when he got through he would be able to make his own living in a decent and honorable profession. But as for sending him to college to learn English and history and philosophy, nothing doing."

"So you want your son to be a narrow-minded specialist, then?"

"Of course not," declared McGonnigle, "although I'd rather see him a narrow-minded specialist than to see him emerge into the business world with no better preparation than a thorough knowledge of the digamma. But he would learn to love books and music and art at home, and he would go to school to learn how to earn a living. That's all nonsense, anyway, about narrow-minded specialists. For a really alert, active, cultivated mind, give me a good surgeon or naval officer or engineer any day, and you can keep your half-baked literati. And besides, those men make money."

"Which reminds me, McGonnigle," I said, "that our rent is due today. If you'll just hand over your share of it, I'll make out a check and send it down to the office."

JOHN T. APPLEBY.

Fair Enough

By *Westbrook Pegler.*

Hague In Jersey City.

YEARS AGO they told men the story of a stranger in town who asked an Irish cop the quickest way to the nearest hospital and was told to stick his head into Hogan's saloon across the way and holler, "Down with the Pope!"

PEGLER.

I have cleaned it up a little, but this version will suffice to make the point that Frank Hague is very popular in Jersey City and that anyone who ventures to call him hard names on his own home grounds assumes certain risks.

The risks are about the same that a Hague man would face in hollering, "To hell with John L. Lewis!" at a meeting of the C. I. O., but much less grave than any dissenter would court in yelling from a soap box in Moscow that Josef Stalin was a man so foul that to mention his name was to poison the tongue. This is the phrase which Representative Jerry O'Connell, of Montana, was going to use in the speech which he didn't deliver in Jersey City the time he forgot to show up.

Among those who are clamoring for their constitutional rights to denounce Hague in his own crowd are some avowed Communists who advocate the adoption here of government by firing squad and many more who haven't the honesty to take membership in the Communist party but hew to the party line disguised as Democrats. New Dealers are progressives.

* * *

THEY INCLUDE men who like to get up and shake sweat over the first ten rows at union meetings as they holler against every proposal which appears to contain a possibility of industrial peace and fair employment and chuckle when some poor, tongue-tied rank-and-filer in the corner is howled down for trying to say that he likes his job, doesn't want to strike and advocates a settlement. They come not into court with clean hands, and they hate Hague only for doing to them as they have often done to others and would do on a larger scale if they had the same power.

Hague is one of those heavy-handed American local politicians who learned government in the wards and precincts and not from books, and he is at a disadvantage when he tries to meet glib and slippery revolutionary intellectuals in debate.

Nevertheless, there is truth in his clumsy statements that the "invaders," as he calls them, are led by Communists and Reds of various hues who have fought and whose policy is always to fight against any proposal which might permit a peaceful solution of any labor dispute and prevent a strike. Hague knows his Communists and the fakes who want to enjoy the game without accepting the name, and he knows that strikes and fights around factory gates are scored as hits in their book while peaceful settlements are put down as errors.

* * *

THERE ARE many cities in the United States in which it is unsafe to rise up on the principal street and express certain sentiments. It would be unwise to say in Atlanta that Sherman ought to come that way again. On the basis of election returns, which give Hague a local mandate comparable to President Roosevelt's, the sentiment of Jersey City is such that denunciation of the mayor could give violent offense to many impulsive citizens.

* * *

HUEY LONG was a much worse dictator than Hague is and should have been even more hateful to members of the save-Jersey movement, but somehow he wasn't at all objectionable to them even at his worst. Yet any crusader for the right to speak freely would deem it imprudent to rise up at his grave in Baton Rouge and denounce him. That right is just waived.

Copyright, 1938, United Features Syndicate, Inc.

The Once Over

By H. I. Phillips.

Naming The Auto.

Herr Hitler has laid the cornerstone of a German plant that will turn out the cheapest small auto in the world. It will have the motor in the rear, thus tending to increase the confusion of Germans as to which way they are going.

* * *

German experiments toward developing a front axle that can goose-step will be continued.

* * *

Hitler personally gave the new car a name. He christened it (take a deep breath and don't giggle): "The Strength Through Joy Automobile."

* * *

If it is a success it will probably be followed by a series of other models, including the "Happiness-by-Means-of-Recreation Eight," "The-Infinite-Satisfaction-Through-Puddle-Jumping Six" and the snappy "Physical-Glow-Via-Outdoor-Travel Car" in three colors.

* * *

Maybe Hitler has a good idea at that. There may be something in it for all car buyers, except stutterers.

* * *

Naming a jitney as you would name a cologne, a hair tonic, a body-builder, religious movement or a flower may not be as scruffy as it first sounds. But it is going to take time to get all the details from a man who has just ordered his four-passenger "Vigor-Through-Congested-Highways" limousine for a streamlined "Ecstasy-by-Means-of-Gasoline" 12-cylinder sedan.

* * *

Imagine having to read all the literature and make up your mind between a blue "Delight-Via-Carbon-Dioxide-and-Dust-Fumes" and a red "Delirium-Through-the-Medium-of-Unexpected-Detours" with disk wheels!

* * *

There is no telling where this Hitler idea may end. We may yet see an auto advertised as having an "Understanding-Without-Concentration Dashboard" and a "Contentment-Without-Water-Worry Battery."

BACK HOME STUFF.

New Haven, our home town, is celebrating its 300th birthday, Yale co-operating with gusto. New Haven was founded in 1638, the colonists, led by Theophilus Eaton and John Davenport, buying it from the Quinnipiac Indians for 12 coats, a dozen spoons, a dozen hatchets, a dozen porringers and two dozen knives. The Indians eventually had pants and forks.

* * *

The Yale Bowl, scene of many football epics, will, for the next few days, stage daily pageants depicting scenes involving such New Haven settlement heroes as Nathan Hale, Noah Webster, the Regicides, Eli Whitney, Philip Marett, Admiral Foote and Roger Sherman. And it's going to be quite a kick sitting in the cheering section watching John Davenport bargaining with the redskins and suppressing the impulse to yell: "Hold 'em, Redskins!"

It's a Tough Life.

The American businessman reeled back from the radio, tottered across the room and with a loud groan fell into the cuspidor.

"Whazzamatta?" demanded his friends.

"I just got another load of co-operation from the President," gasped the businessman.

* * *

Statements about the new tax bill made by the President over the radio last week are sharply challenged by Senator Pat Harrison on the Senate floor (without a broadcast). It seems to be a sort of issue between Pat and "mike."

Copyright, 1938, by The Associated Newspapers.

Democracy: 1938

Butler Warns Of Encroaching Abdication Of Democracy Throughout Western World; Urges Force Against Dictators.

By Nicholas Murray Butler.

Following is an address delivered yesterday by the president of Columbia University at the 184th commencement exercises.

IDEAS AND PRINCIPLES, as well as kings, can abdicate. There are many disturbing signs—and not in Europe or in Asia alone—that democracy is moving, in no small measure unconsciously, toward abdication. The long and steady progress of democratic principles and ideals which had continued for some 300 years and which the Great World War was to defend and to establish firmly forever has all too plainly been brought to a halt. By those peoples who have so quickly and so eagerly accepted the rule of dictators and who are just now enthusiastically engaged in upholding and applauding the grotesque and the untrue, democracy is treated as though it were a sorry and abandoned relic of a day long since gone by. The most fantastic outgivings by dictators and their cheering mobs are hailed as though they were new discoveries in the world of highest intelligence.

Not so long ago, that public official whose proud business it is to control and to discipline the German press announced to a welcoming audience that no such thing as individual liberty exists. "There is no freedom of the individual," he cried; "there is only freedom of peoples, nations or races, for these are the only material and historical realities through which the life of the individual exists."

The astounding assumption of this speaker was that so-called individuals are not even realities, but merely facets of some community, such as a race or a nation. How can this unutterable nonsense be politely described? Evidently, this thoroughly modern expounder of the absurd had never heard of Goethe's unanswerable dictum: "Mankind? It is an abstraction. There are, always have been, and always will be, men and only men."

Totalitarian Groups Discourage Individuality.

IT WOULD, indeed, be interesting to go back over the history of mankind and watch a primeval nation or race, without any individuals to compose it, as it evolved out of itself, in the absence of parentage, the original individuals of history! Imagine, if you can, a world populated only by totalitarian communities producing from its inchoate mass and by its own lofty intellectual and spiritual power an Abraham or a Moses, a Socrates or a Plato, a Caesar or a Cicero, a Dante or a Petrarch, a Descartes or a Bossuet, a Shakespeare or a Milton, a Goethe or a Schiller, a Washington or a Hamilton! One hardly knows how to characterize such preposterous imagining, and yet they underlie—if not in so blunt and self-contradictory a form—much of what is being said and urged and done all over the world of today. These enthusiastic devotees of the untrue might well reflect upon Nietzsche's dictum: "The coldest of all cold monsters is called the state . . . This coldest of all lies crawls from its mouth: I, the state, am the people."

How often must it be repeated that democracy rests upon moral principles and that only when these are recognized and supported does it concern itself with the purely material interests of individuals and of groups? The individual human being whose life and conduct are inspired by an understanding of moral principles will not impose upon his fellow man, nor will he take part in depriving that fellow man of any of the vast and many-sided opportunity which life may offer to him.

The chief problem of democracy, if it is to be successful and continuing, is the moral education and guidance of the individual and not the suppression of the individual in the supposed interest of some mass or group. If democracy be worthy and true to its aim, then the abler, the richer, the more successful the individual, the abler, the richer, the more successful will the entire democratic state become. It is the imperfection and moral dereliction of mankind which trouble democracy, which attempt to divide the state into permanent conflicting groups or classes, and which prevent democracy's advance, rather than any unsoundness of the principles on which democracy rests. When that state which is democratic in form accepts the doctrine of permanent conflicting classes, the abdication of democracy has begun.

Democracy Occurs In Different Guises.

DEMOCRACY may choose any one of several forms of political organization and effective administration. It may choose the monarchic form, as in Great Britain and in Sweden. It may choose the republican form, as in France and the United States. Or it may, very infrequently and under very unusual circumstances of geography and population, choose direct democracy.

For obvious reasons the democratic monarchy and the democratic republic are the most efficient forms of democracy's political organization, but neither form will work itself. The democratic state is confronted day by day with precisely the same moral problems and duties which confront the individual citizen in a democracy. If the democratic state insists upon making it permanent policy to engage in war—whether that war be military or economic or political—then it is paving the way for its own destruction, since in war dictatorship instantly asserts itself, either in political form or under the guise of military necessity. Therefore the only hope of a continued and strengthened democracy is the avoidance of war by the prevention of war and by the removal of the causes of war.

No one of these very practical ends can be accomplished by yielding to the threats of dictators, or by accepting the challenge which dictators offer in the form of written pledges which they have no intention to keep if found to be in conflict with what are called their interests.

Therefore in this highly practical world there is a point at which the rule of force may be needed in order that democracy can survive, just as in any modern community there is need of police in order that riots and personal assaults may be prevented and punished. In a perfect community there would be no need of police, and in a perfect world there will be no need of force. Until, however, the world approaches perfection in higher degree than has yet been the case, there must be force in reserve—moral force, political force, economic force and, in last and unwelcome resort, even military force—if progress toward greater liberty, greater fairness and larger opportunity for all men is to be effectively protected.

There is nothing new in all this. It is less than a century and a quarter since Napoleon Bonaparte was marching from one end of Europe to the other and Austerlitz, Waterloo and St. Helena were familiar names.

Dictatorships Aim At Collective Security.

JUST NOW three powerful dictatorships have bluffed the democracies into giving aid to the crippling of the one hopeful and progressive institution which modern man has brought into existence to make possible that constant and effective international consultation and international action, on the part of small nations as well as great, which alone can lay the foundations for a prosperous and a peaceful world in which democracy may live and grow and serve. Those dictatorships have forced a return to that old and fatal system of group alliances between nations which contemplate war, which at huge and destructive cost unceasingly prepare for war and which end in war.

When democracy fails to realize these fundamental facts and to act upon them, it abdicates. It turns over the rule of the world to cruel and relentless force wielded by dictators, and it offers dictatorship a subtle but inviting opportunity to enter its own territory and to overturn the very institutions whose excellence it continues to acclaim.

If democracy is to continue in any form, it must assert the power which belongs to it as a great ruler. It must exert that power through whatever agencies it establishes, whether monarchic or republican, in the field of political organization, in the field of economic policy and even, if need there be, in the field of military force. The alternative is the abdication of democracy.

Can it be possible that Spengler was right when he told the world some 20 years ago that the decline of the West was obvious and certain? Must the coming generation accept a situation in which democracy, through feebleness, lack of moral courage and want of efficiency, becomes "the spectator of its own tragedy rather than the hero of its own destiny?"

Off the Record — By Ed Reed

"I noticed your gossip column on Knight's fence and Perkins' barn. I didn't know you were syndicated!"

Is the President's popularity increasing—or decreasing—with United States voters? See the Gallup Poll in Sunday's Post.

The Air Threat

By *Barnet Nover.*

The World Takes Stock.

A WEEK AGO the Spanish republican port of Alicante was bombarded. More than 600 men, women and children were killed. A few days later, Japanese planes raided Canton, where the inhabitants are crowded together as in an anthill. The total casualties ran into thousands. On Thursday a squadron of Franco's bombers, beaten off by antiaircraft guns when they sought to bomb Barcelona, moved north and dropped their loads on Granollers, 16 miles away. This time the dead numbered 500.

The world's capacity for indignation has become dulled by the repetition of such horrors. The slaughter of the innocents at Alicante, Canton, Granollers, aroused only an echo of the protests that followed the recent bombardment of Barcelona. And protests at that time, as on earlier occasions, be it noted, had no effect on those responsible for such tactics. The bombardments go on.

* * * *

PRECISELY what purpose they serve is not clear. Most of the raids have left military concentrations untouched. The implication must be, therefore, that the intent is to demoralize the civilian population and thus hasten their government's surrender. But the actual effect has been precisely the opposite.

Republican Spain remains unconquered. So does China. Indeed, nothing has so united the people of both countries behind their respective governments as these acts of sheer barbarism by their enemies. In the long run such tactics by the Japanese and by Franco and his Fascist allies may prove self-defeating. But the world cannot afford to take any complacent view of the situation.

It may be, as some military experts insist, that in modern warfare the defense has the advantages over the offense. Certainly, the Spanish and Chinese wars have demonstrated the falsity of the famous Douhet theory that a nation can by a series of sudden and demoralizing blows at the enemy's concentration points—railroad junctions, power plants, munitions dumps and factories, etc.—win a speedy victory before that enemy can even get its defense machinery in motion. Nonetheless, the Spanish and Chinese wars have indubitably demonstrated that an attack from the air can be highly destructive particularly in places where large populations live crowded together in a relatively small area.

* * * *

NOT SURPRISINGLY, therefore, such nations as Great Britain and France, while not neglecting to build up their armies and navies, are particularly anxious to expand and modernize their air forces. It is precisely in this category that they feel themselves definitely outclassed at the present time by the Fascist powers.

No one knows how large an air force Germany has. But the impression both in London and Paris is that the air armada which the Third Reich can put into the field is greater than either the British or the French air force and, it may be, equal to both combined. This means that a sudden attack on London or Paris can be incredibly devastating even if the attacking force is finally driven off. And what is equally important at the present time is that Germany's capacity for producing fast bombers and pursuit planes is very much in excess of that of any other European country.

* * * *

IN GREAT BRITAIN the situation with regard to air power recently produced an explosion. Conservative as well as Laborite and Liberal members of the House of Commons took the Chamberlain government sharply to task for having permitted the United Kingdom to lag behind in this vital aspect of rearmament. The result was a clean sweep of the air ministry.

Soon after this public airing of Britain's weakness in military aviation, the Czechoslovak crisis arose. Was there any relation between the two? Possibly not. But it is obvious that an aggressive power might seek to capitalize Britain's unreadiness for war while that fact remains true.

And there is no reason to believe that Great Britain will long permit itself to remain inferior in air power to her potential enemies. In the discussion that followed the purge of the air ministry it was pointed out, for instance, that British factories in the period between 1915 and 1918 increased their production of airplanes manyfold.

Only a few hundred were produced in 1915. During the last ten months of the war over 30,000 were turned out. Although present-day planes are bigger and more complex than the relatively primitive craft of World War days and take much longer to produce, there is no inherent reason why a similar expansion in airplane production cannot take place today.

That holds true of France no less than of Great Britain. In France the nationalization of airplane factories coupled with the 40-hour week and other factors have retarded production. But the difficulties of the past appear now on the way to being ironed out.

* * * *

HOWEVER, in view of the dangerous international tensions of the moment, time is of the essence. That is why both Great Britain and France are eagerly examining the possibilities of supplementing their own output with purchases of planes from the United States. The other day, for instance, the French government put through an order for 100 American planes and has invited American engineers to help overhaul the French warplane industry. And not long ago a British air mission visited the United States.

Once again the New World is being called in to redress the balance of the old and with potentially far-reaching consequences.

New Tricks

By Constance J. Foster.

Never Too Old To Learn.

IN HIS OFFICE in an obscure corner of the winding old buildings of Teachers College, Columbia University, Prof. Edward L. Thorndike has been busy making important discoveries about those moot years after 40. His experiments in the field of adult learning and education have pinned orchids on middle age!

Prof. Thorndike devised a series of experiments to discover just how dull grandma really is. His conclusions are startling. They completely demolish the old adage that you can't teach an old dog new tricks.

Hundreds of thousands of tests given over a period of years to subjects of all ages prove that mental powers fall off much more slowly than we imagined—only about 1 per cent a year. Childhood is not, as we supposed, the best age for learning. Any age below 45 is better than 10 to 14. Nor is the decline of ability in later years rapid. A woman of 65 may expect to learn at least half as much per hour as she could at the age of 25, and much more than she could at 8 or 10.

Dr. Thorndike told me interest is the vital factor in education. No one can learn with any facility what doesn't interest him, whether he is 6 or 60. That's your real clew if you want to go on growing. We are all born with certain abilities. If you have a vital interest in anything from painting pictures to collecting butterflies, it's safe to say that you have an innate ability which is educable. The greater the interest, the easier you learn and remember. Age doesn't count much. Whatever differences exist between you and your children are moderate and will not prevent your doing anything at 45 that you did at 25."

(Good Housekeeping.)

Ballyhooing Books

The public has been ballyhooed so often that one marvels at its ability to take it. In the book line, it seems, the public still is taking it and liking it. Or at least that is the opinion of Lewis B. Traver, president of the American Booksellers Association.

Assailing the "mechanized reading of books," which he said was forced on the public by book clubs, Mr. Travers suggests that the public be given an opportunity to buy books according to likes and dislikes. At present, he says, the book clubs concentrate the public's attention on one or two books for the sake of the economies of mass production with the result that many superior books which do not have the promotion fail to reach a wide market.

(St. Louis Star-Times.)

Pittman Fears Canada Will Bar Waterway Plan

Predicts Objections From Dominion Over Power Project Treaty.

By the Associated Press.

Senator Pittman (Democrat), Nevada, chairman of the Senate Foreign Relations Committee, yesterday predicted the "real objection" to the proposed St. Lawrence Waterway Treaty would come from Canada.

Secretary Hull made public Tuesday a proposed agreement between this country and the Dominion under which the Great Lakes area would obtain a shipping outlet to the Atlantic Ocean through the St. Lawrence River. The treaty also provides for extensive power development.

The United States Senate refused by 13 votes in 1934 to ratify a waterway treaty negotiated by the two governments. Many Senators who opposed the treaty said it would work economic hardship on the States they represented.

Doubts Favorable Reaction.

Pittman said he believed many of these sectional objections had been eliminated by the new treaty, but he expressed anxiety lest the State Department's newest proposal be less cordially received by the Ontario and Dominion governments.

The Senator indicated doubt that the liberal Ottawa government of MacKenzie King would be as friendly to the waterway as the conservative administration it succeeded.

Other observers predicted the treaty would encounter stiff opposition from the Province of Ontario. They said this province would benefit most from the power phases of the project, but that it already had extensive hydro-electric facilities. For this reason, they added, the provincial government might not be willing to bear its share of the cost.

Several members of Congress from New York were quick to criticize the new treaty.

Others Criticize Plan.

Senator Copeland, Democrat, called it an "all-British canal." Senator Wagner, Democrat, objected to American financing of a waterway around the international rapids of the St. Lawrence. However, Wagner approved the American offer to construct a power plant at the rapids to transmit cheap electricity to this country.

Representative Beiter, Democrat, said in the House the seaway was a "visionary dream of mythical benefits." Representative Culkin, Republican, New York, disagreed. He said the waterway would benefit northern New York and interior States.

Senator Clark (Democrat), of Missouri, pointed out that the treaty would permit diversion of only 1,500 cubic feet of water a second into the Chicago drainage canal. He said the Mississippi River must receive more water than that from the canal in order to fill a proposed nine-foot channel.

"The Senators who are interested in the development of the Mississippi are never going to agree to let a commission fix the amount of water that can be diverted from the Great Lakes into the river," he declared.

Mount St. Mary's To Confer Degrees On Four Notables

Emmitsburg, Md., June 1 (AP).—Four honorary degrees will be conferred at the 130th annual commencement at Mount St. Mary's College June 15, it was announced today.

The four include the Right Rev. E. J. Flanagan, director of Boys Town, Nebraska; the Rev. James H. Casey, Brooklyn, N. Y.; Judge John Patrick Higgins, of the Superior Court of Massachusetts, and Kremer J. Hoke, dean of William and Mary College, Williamsburg, Va.

Graduation activities at the college will begin Sunday with baccalaureate services. The Rev. James H. Casey, pastor of St. Rose of Lima Church, Brooklyn, N. Y., will deliver the sermon. He was graduated from the college in 1899.

The commencement speaker will be the Most Rev. Bernard J. Mahoney, bishop of Sioux Falls, S. Dak. Forty students will receive degrees.

Adams Eighth to Join S. C. Governor Race

Columbia, S. C., June 1 (AP).—Ben E. Adams, publisher of a weekly newspaper here and member of the South Carolina House of Representatives, announced today his candidacy for Governor in the Democratic primary August 30.

Adams was the eighth candidate to enter the race. The others are Cole L. Blease, Columbia, former Governor and United States Senator; Neville Bennett, Marlboro, chairman of the State House ways and means committee; Burnet R. Maybank, Mayor of Charleston; John Hughes Cooper, Columbia lawyer; Wyndham M. Manning, Sumter, farmer and former legislator; Ben T. Leppard, Greenville, former chairman of the State Democratic executive committee, and H. C. Godfrey, Spartanburg textile worker and Baptist preacher.

U. S. Picks Delegates To Road Conference

The State Department announced yesterday appointment of delegates to represent the United States at the eighth International Road Congress at The Hague, Netherlands, June 18 to July 2.

Thomas H. MacDonald, chief of the U. S. Bureau of Roads, will be chairman. Other members include Robert B. Brooks, Missouri Highway Commission; T. H. Cutler, Kentucky Highway Department; J. S. Helm, Asphalt Institute, New York; Thomas P. Henry, American Automobile Association, Detroit; F. C. Horner, Automobile Manufacturers Association, New York; G. Donald Kennedy, Michigan Highway Department; Murray D. Van Wagoner, American Road Builders Association, Lansing, Mich., and J. Borton Weeks, American Motorists Association, Philadelphia.

U. S. Note To Japan

State Department Protests The Seizure Of American Property In China, And Demands Return To Owners.

The text of the American note to Japan demanding return of American property in China to the owners follows:

The problem of enabling American citizens in China to re-enter and repossess their properties, from which they have been excluded by the Japanese military and of which the Japanese military have been and in some cases still are in occupation, is giving the Government of the United States increasing concern.

An illustrative case is that of the property of the University of Shanghai, a large and valuable plant located at Shanghai in the Yangzepoo district. This university has been engaged for many years in educational work and is jointly owned by the Northern and Southern Baptist Missionary societies. The premises of the university have been under continuous occupation by Japanese military and naval units since shortly after the outbreak of hostilities at Shanghai in August, 1937.

Troops Quartered.

It is understood that the premises have been used by the Japanese for quartering troops and for military offices, and a portion of the campus for stationing airplanes and supplementing the runway for airplanes on the adjacent golf course which has been converted by the Japanese into a military flying field.

During the period of Japanese occupancy several buildings have been damaged and the majority looted. Japanese occupation of the property has continued for a period of nine months, notwithstanding the fact that hostilities in this locality long ago ceased.

Repeated written and oral representations made by the American Embassy at Tokyo to the Japanese government and by the American consul general at Shanghai to the Japanese authorities there have not so far resulted in bringing about restoration of the premises to the rightful owners. Recently, representatives of the Baptist missionary societies have stressed, on behalf of the 6,000,000 Baptists in the United States, the urgent need for the return to their possession of this important missionary educational property.

Barred From Valley.

In various places in the lower Yangtze Valley American businessmen and missionaries have been prevented by the Japanese authorities from returning to their places of business and mission stations and are denied even casual access to their properties.

The American Consul General at Shanghai has made applications for passes in behalf of several American firms with important interests in that area, in order to permit the representatives and employes of the firms to resume business there, but such applications have repeatedly been refused by the Japanese authorities on the ground that peace and order have not been sufficiently restored.

This has been the case even when the applications were for visits for the purpose of brief inspections and checking of losses or for the purpose of taking steps to prevent further deterioration of their properties, including stocks and equipment, during their enforced absence. Many Japanese merchants and their families are known to be in the localities to which these Americans seek to return.

Missionaries Hampered.

American missionaries also have been prevented from returning to their stations in the lower Yangtze Valley. Certain mission properties in this region which were formerly under occupation by Japanese troops are now reported to have been vacated as a result of Japanese troop transfers, and the missionary societies reoccupy and preserve such properties.

In view of the fact that Japanese civilians are freely permitted to go into and reside in such areas—as, for example at Nanking, where some 800 Japanese nationals, including a substantial number of women and children, are reported to be in residence—it is difficult to perceive any warrant for the continued placing by the Japanese authorities of obstacles in the way of return by Americans who have legitimate reason for proceeding to the areas in question.

Contrary to Assurances.

My Government is confident that the Japanese government cannot but concede that the infringement of and interference with American rights in China by the Japanese authorities involved in the situation to which attention is herein brought are contrary to the repeated assurances of the Japanese government that the American rights will be respected; that the Japanese government will take immediate steps, in keeping with such assurances, to cause the return to their rightful owners of the premises of the University of Shanghai and other American property under the occupation of Japanese armed forces; and that the Japanese government will issue instructions to have removed the obstacles interposed by the Japanese authorities in China against return by American nationals to places such as those mentioned in the areas under Japanese military occupation.

$18,000 to Give Scholarships To American U.

Rockefeller Grant Will Aid Study of Government by Latin-Americans.

The Rockefeller Foundation has granted American University $18,000 to aid in bringing government employes of Latin-American republics to Washington to study public administration and activities of the Federal Government, Chancellor Joseph M. M. Gray announced yesterday.

The grant is for three years, and will enable the faculty of the graduate school to appoint a specialist in Latin America. His duty will be to care for the foreign junior administrators studying on fellowships.

During the past academic year Brazilian, Mexican and Nicaraguan governments have sent Hall of Nations fellows to study in the graduate school and the School of Public Affairs. Faculty members have helped the fellows to meet officials engaged in departmental activities of interest to the foreign junior administrators. Greater numbers of students are expected next year.

Chancellor Gray also announced appointment of a committee to take charge of further development of the fellowship program. Members are Edgar Morris, university trustee; Dr. Ernest Correll, associate professor and adviser of foreign students; Chancellor Gray; Mrs. Howell Moorhead, director, Foreign Policy Association; Dr. Leo S. Rowe, director general, Pan American Union; Mrs. L. Corrin Strong, and Dr. Ellery C. Stowell, director, Hall of Nations program.

University trustees have established four tuition scholarships for Latin-American students nominated by their governments.

Building Is Delayed Till Robins Grow Up

Philadelphia, June 1 (AP).—Plasterers at work on a new wing of the Frankford Hospital left unfinished today a section of a wall. They'll return and complete the job, they said, when the robin who built her nest there has reared her two young ones.

EDUCATIONAL

National University Law School
Summer Term Begins June 15, 1938, at 6:30 p. m.
Standard three-year course leading to degrees of LL.B. and J. D.
Graduate courses leading to degrees of LL.M., M. P. L. and S. J. D.
All classes held at hours convenient for employed students.

School of Economics and Government
Degree courses of collegiate grade offered in Political Science, Government Economics, Psychology, History, Finance, Business and Languages. Courses in Accounting.
Address Secretary
NAtional 6617 818 13th St. N.W.

Planetarium Proposed As Jefferson Memorial

A planetarium was proposed yesterday as a memorial to Thomas Jefferson in a bill introduced in the House by Representative Phillips (Democrat), of Connecticut. The measure authorizes $2,500,000 for the purchase of land and construction of the planetarium and $35,000 a year for its operation by the Navy Department.

GIFTS
That are Unusual; that will Thrill the Recipient

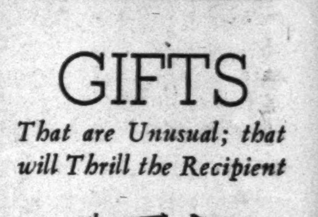

Travelers' Radio
An efficient 4-tube set, operates on AC or DC. Has fine clear tone, comes in blue, ivory or red and three other colors. With carrying case, $16.

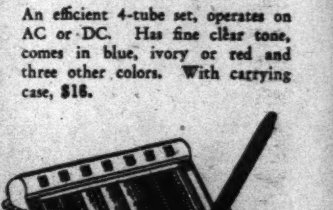

Pocket Adding Machine
Adds up to 100,000, also subtracts and multiplies. For secretaries or for home or office, can be conveniently carried in purse or pocket. $11.

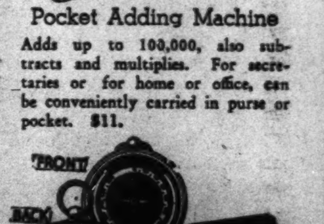

For Technical Travelers
A barometer, thermometer, compass and altimeter all in one small case. It's lots of fun to do your own forecasting. $20.

Exclusive With Us*
OSHKOSH LUGGAGE

Camalier & Buckley
Fine Leatherware
1141 Connecticut Ave.
2 Doors Above the Mayflower

Scene of Florida's Greatest Manhunt for Young Kidnap Victim

The Post is the only daily morning paper in Washington with A. P. WIREPHOTO Service.

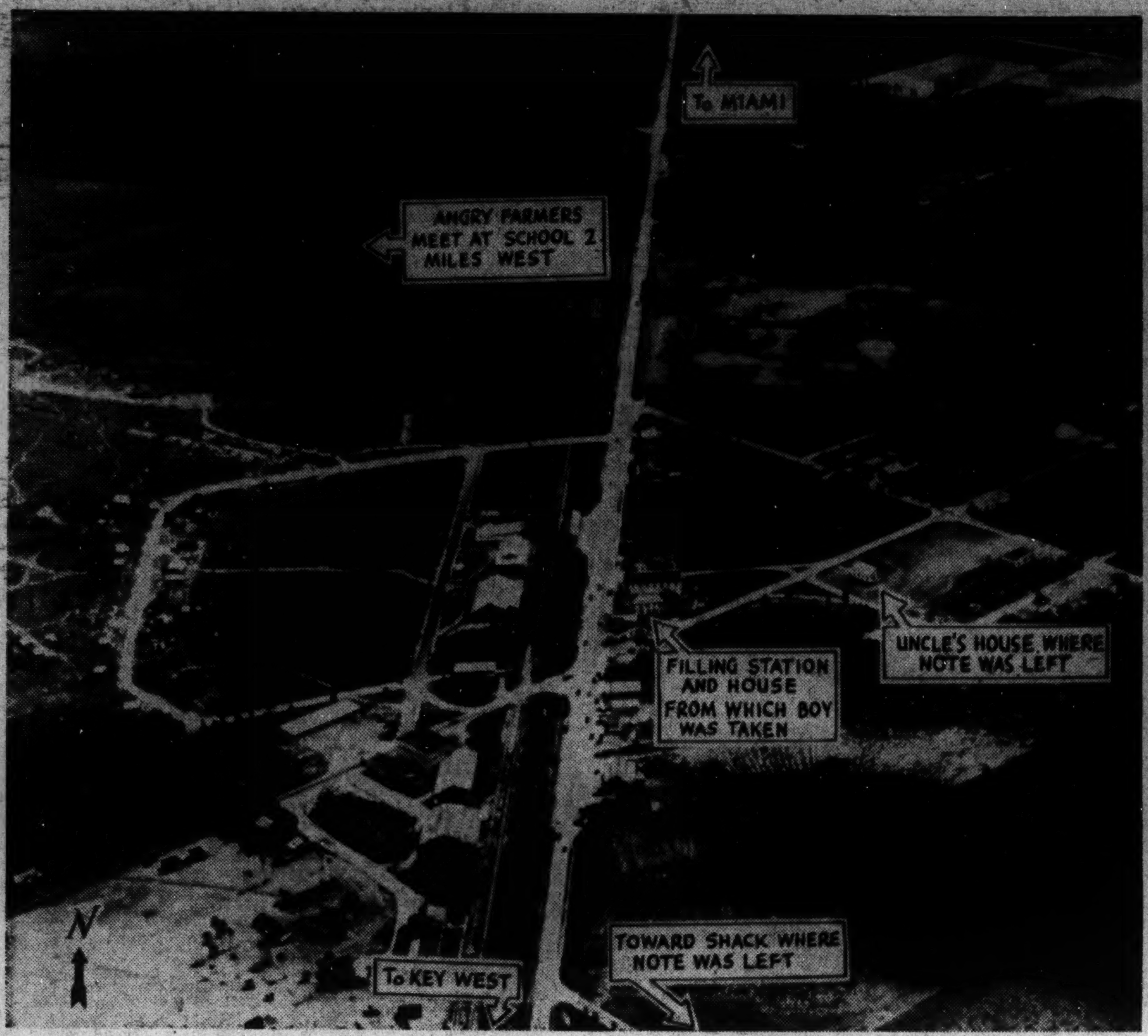

1 Here's Princeton, Fla., where an entire countryside is aroused and searching for little James Bailey Cash, jr., kidnaped Saturday night from his home and for whom his father has paid $10,000 ransom—futilely. Twenty-six posses have taken the field under the leadership of . . .

2 . . . E. J. Connolly (left), inspector in charge of Federal agents assigned to the case, and J. Fritz Gordon, Miami attorney, who scan a list of 26 leaders of the posses. Each posse is searching one-half square mile for clews. A jobless carpenter . . .

Associated Press WIREPHOTOS.

3 . . . M. F. Braxton was arrested for questioning. He is shown being ushered into a car by the Federal man who grabbed him in a crowd outside the child's home. The carpenter allegedly visited the child's home on the night of the kidnaping.

Hessler Studio.

Dancer for Benefit

Miss Ann Powell, who will take part in the performance to be given for the benefit of Gadsby's Tavern by the D. A. R. tomorrow in the garden of Mrs. James Sherier's home in Alexandria.

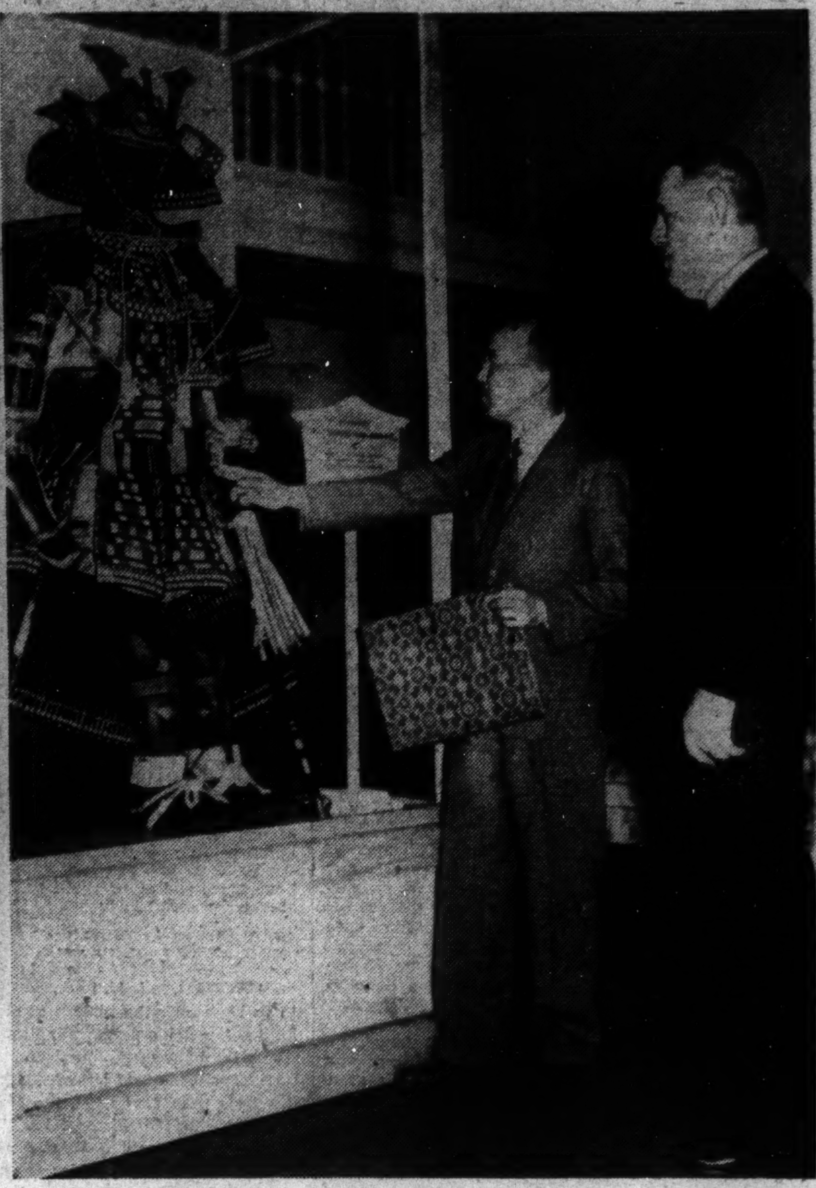

Post Staff Photo.

Japanese Present Ancient Armor to Service Club

A suit of Japanese armor dating back to the seventeenth century was presented to the Army and Navy Country Club yesterday by Col. Masachika Hirata (left), military attache to the Japanese embassy. The gift was received for the club by Gen. Frank C. Burnett (right), assistant adjutant general and club president.

Wide World Photo.

Scenes Like This Drove Sailors to Suicide

A fantastic story of hatred, madness, bloodshed and death in Antarctic wastes was related in Nova Scotia by Michael O'Brien, second engineer on the whale factory ship, New Sevilla. Five Norwegian sailors, driven mad by endless days of unbroken silence, followed by periods of seemingly endless storms, disappeared overboard, O'Brien said. Others fought among themselves after being crazed by the monotony of moving among icy wastes from which there seemed no escape. Typical of the scenes is the one above, taken by O'Brien.

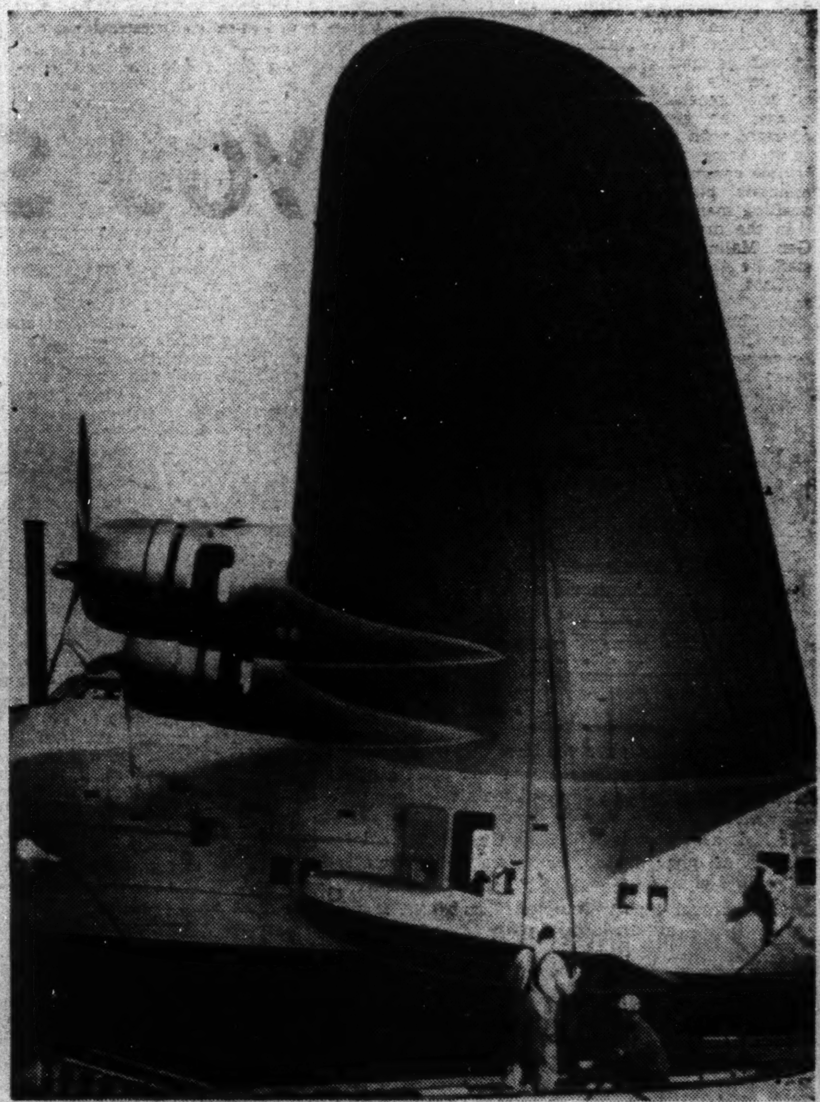

Associated Press WIREPHOTO.

Bigger Than a House

The 72-passenger Pan-American plane shown at right at the Boeing factory at Seattle where it was launched is bigger than many houses. Note the size of men in the portholes and the height of the 152-foot wing.

Post Staff Photo.

Miss Webster Entertains Graduates

Miss Marjorie Webster, head of the school of that name, yesterday entertained the graduating class and the Women's City Club board, of which she is head, at a buffet luncheon on the campus. Graduates shown are (left to right) Lucy Bell Linton, Emma Belle Buxton, Miss Webster, Mernie King and Betty Lacy.

Brooks.

Delegates to National A. I. B. Convention at Louisville

Shown are members of the Washington Chapter, American Institute of Banking, who will attend the national A. I. B. convention at Louisville June 6-10. They are (front row, left to right) John M. Christie, Joseph R. Fitzpatrick, Helene Reibestein, Francis Robey, E. M. Blaiklock; (back row) Neal Wells, Roland Carr, G. M. Rowzee, jr., P. J. Seltzer and G. Elmer Flather.

U. S. Has Draft Plan Ready for Any War Crisis

1,750,000 Men Would Be Mobilized in 4 Months for Army and Navy.

By Edward T. Folliard

Twenty-one years ago the word "draft" dominated talk in America. Congress had passed the selective service law on May 18, 1917, and President Wilson had set June 5 as registration day for a great citizen army.

Some 9,586,508 Americans between 21 and 31 were enrolled. Ultimately—when the age limits were stretched to 18 and 45—the number totaled 24,234,021, from which was drawn a fighting force of 4,000,000.

The approach of the twenty-first registration day anniversary finds the War Department thoroughly prepared for another draft in case of a major conflict.

A proposed law has been drawn. The Government Printing Office already has printed sample registration forms. (In a few days 500,000,000 of these could be run off here and in the States.) The Army and Navy selective service committee has set up the nucleus of a Nation-wide draft organization of 150,000, which would register, classify and induct millions of Americans into the Army.

The War Department's plans call for the mobilization of 1,250,000 men for the Army and 500,000 for the Navy by the end of the fourth month.

Need 300,000 Volunteers.

On M-day, the commencement of mobilization, the Regular Army and the National Guard would together total only 375,000. To bring the two to war strength would require about 300,000 additional men. Strenuous efforts would be made to have that number volunteer in the first 30 days of the war. Only 86,000 volunteered in April, 1917.

State organizations, working under their Governors and their adjutants general, and backed by thousand of patriotic organizations such as American Legion posts, would be engaged in signing up volunteers. Already several States, including Pennsylvania and Louisiana, have formulated such recruiting plans.

This country never again will depend entirely on volunteer soldiers to fight its major wars, Army officials have said. The Revolutionary War, the War of 1812 and the War Between the States, attended as they were by unfair and inefficient methods of obtaining men for service, emphasized the need of the draft law that was enacted in 1917.

When Gen. John J. Pershing returned from France to become chief of staff, he made the study of selective service a continuing function of the general staff. In these studies the general staff has cooperated with the Navy. In 1926 a joint Army and Navy selective service committee was appointed to maintain plans at all times for drafting man power.

In the draft plans, according to Gen. Malin Craig, Army chief of staff, lie America's hope for peace.

"Cold, hard common sense should tell us," he says, "that if America knows how to mobilize swiftly her huge strength, that no sane person, be he monarch or dictator, will ever again bring it crashing down upon him."

British War Plans.

London, June 1 (AP).—Great Britain in preparation for war has worked out a plan by which 3,500,000 persons could be moved at least 50 miles from London within 72 hours, Geoffrey Lloyd, undersecretary to the Home Office, informed the House of Commons tonight.

The mass evacuation, which would move almost half of greater London's population of about 8,000,000, would be effected by rail.

HAPPY RELIEF FROM PAINFUL BACKACHE

Caused by Tired Kidneys

Many of those gnawing, nagging, painful backaches people blame on colds or strains are often caused by tired kidneys—and may be relieved when treated in the right way.

The kidneys are Nature's chief way of taking excess acids and poisonous waste out of the blood. Most people pass about 3 pints a day or about 3 pounds of waste.

If the 15 miles of kidney tubes and filters don't work well, poisonous waste matter stays in the blood. These poisons may start nagging backaches, rheumatic pains, loss of pep and energy, getting up nights, swelling, puffiness under the eyes, headaches and dizziness.

Don't wait! Ask your druggist for Doan's Pills, used successfully by millions for over 40 years. They give happy relief and will help the 15 miles of kidney tubes flush out poisonous waste from the blood. Get Doan's Pills.

POST FEATURE PARADE

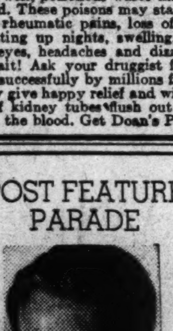

George Berner

If any man ever loved dogs and knew all about their habits and needs, that person is George Berner—a dog breeder and trainer for 15 years. Dog lovers everywhere send perplexing questions about their own dogs to him. Whether you have the garden variety or a pedigreed dog, you'll find "DOGS" both helpful and interesting. In The Post Sports Section.

Every Sunday

Post Advertising Brings Results

Beauty Queen of Charles County

Daughter of State's Attorney and Mrs. Edward J. Edelen, of Bryantown, Md., Miss Katherine Edelen has been chosen "Miss Charles County" to represent the area when "Miss Maryland" is selected in Baltimore June 18.

New Albright Memorial Church Planned at Anniversary Fete

Plans for building a new and greater Albright Memorial Evangelical Church, designed to meet the spiritual needs of the rapidly-growing community of Manor Park, were outlined last night at the dinner marking the twelfth anniversary of the congregation.

Much discussion at the banquet centered on the memorials for the new edifice, which was described through lantern slides by the Rev. George A. Schnabel, founder and only pastor of the church, who also sketched the history of the congregation. He conducted the first service in a tent on the present site on June 27, 1926.

Announcement was made of the community picnic at Marshall Hall this Saturday, sponsored by the Men's Brotherhood of the congregation, and which is expected to attract more than 2,000 persons. Emmett Jester, president of the board of trustees, and George Corbin, president of the Manor Park Citizens Association, also spoke briefly.

Presbyterians Plead For End to War in East

Philadelphia, June 1 (AP).—Urging its members to unite with those in China and Japan for an end of the "ruthless and barbarous" war, and for a "just peace," the general assembly of the Presbyterian Church in the U. S. A. was adjourned today to meet in Cleveland next May 25.

Secretary Perkins Sails.

New York, June 1 (AP).—Secretary of Labor Perkins sailed on the liner Washington today to attend the Congress of the International Labor Office in Geneva.

Conant Snubs Inquiry, Won't Reinstate Pair

Harvard Head Turns Down Report, Bars Return of Ousted Instructors.

By the United Press.

Cambridge, Mass., June 1.—Dr. James Bryant Conant, president of Harvard, releasing tonight a special committee's report which found the failure to renew appointments of two economic instructors "involved injustice as well as unwisdom," said the recommended reinstatement of the pair would be "unwise and impractical."

The committee of senior professors, appointed to investigate the cases of Drs. Alan R. Sweezy and John R. Walsh, absolved the university of intolerance and a breach of academic freedom. It pointed out, however, that the university lost public prestige and had further "impoverished" the economics department in an already "weak" region.

Despite the department's recommendation that Sweezy and Walsh be given three-year appointments 14 months ago, they were notified that they would receive two-year appointments that would terminate theri services at Harvard in 1939, Both have resigned since.

The committee's recommendation was turned down by President Conant and this action immediately was criticized by the press and undergraduate groups.

Critics of the university had charged the dismissals resulted from actvity of both men in the Cambridge Teachers Union, American Federation of Labor affiliate; their radical leanings in economic thought; and, in the case of Walsh, his criticism of Harvard's president-emeritus, A. Lawrence Lowell, during a hearing on the child labor amendment before the State Legislature shortly before the announcement was made.

Snite Leaves Florida ForChicago in Iron Lung

Miami, June 1 (AP).—Fred B. Snite, jr., left for Chicago tonight by train after a seven-month stay at Miami Beach, apparently in better health than he has been since he was stricken with infantile paralysis in China 26 months ago. He was encasde in the huge respirator which has kept him alive.

Snite now can breathe for as long as 23 minutes outside the respirator.

Health Inquiry Data Withheld By Justice Unit

Details Are Kept Secret in Absence of Arnold From Capital.

The Department of Justice yesterday refrained from comment but did not deny that its antitrust division was investigating tactics of the American Medical Association and the District of Columbia Medical Society in fighting Group Health Association and kindred organizations.

A spokesman for the department said that, in the absence from this city of Thurman Arnold, Assistant Attorney General in charge of the division, details would have to be withheld.

Interested parties were quick to note a coincidence: Arnold came to Washington recently from Yale University, whose law journal several weeks ago carried an article suggesting that G. H. A. and one of its staff physicians—Dr. Mario Scandiffio—seek legal redress from the District Medical Society.

Dr. Scandiffio was expelled from the society, a unit of the A. M. A., because of his affiliation with the Group Health Association, a prepayment medical plan launched here last fall by the Home Owners Loan Corporation. The law journal article advised Dr. Scandiffio to carry his fight to the courts, on grounds that the society was acting in restraint of trade and contrary to public policy, if he did not obtain a rehearing through A. M. A. channels.

Representative Scott (Democrat), of California, has introduced a bill providing for a Congressoinal investigation of both the A. M. A. and the D. C. Medical Society, but its passage is doubtful.

Officials of the local society and the Group Health Association said it was news to them that the Department of Justice was investigating the organized doctors' methods or combating group health plans.

Dr. William J. Mallory, who becomes president of the society next month, expressed the belief that antitrust laws had not been violated. Before leaving Washington last night for California to represent the society at the A. M. A. convention opening June 13, Dr. H. C. Macatee said he would report the Justice Department angle to the House of Delegates.

Meanwhile, Dr. Thomas E. Neill, retiring president of the District Medical Society, announced that Theodore Wiprud had assumed his duties as executive secretary, the organization's first full-time officer.

Women Do Most Hotel Damage, Raleigh's Housekeeper Reveals

Visiting firemen hold no terrors for the hotel housekeeper; it's their wives who do the damage.

Thus spoke Miss Margaret Barnes, housekeeper of Raleigh Hotel, on the eve of the fifth annual congress of the National Executive Housekeepers Association, opening today at the Raleigh.

"Women are by far our most destructive guests," Miss Barnes declared. "They crack glass table tops with hot curling irons, they sling powder around the bathrooms. And all because at home they have to clean it up themselves.

"We don't mind, though," she added tolerantly. "When they make a mess, we know they're letting themselves go and are having a good time."

She attributes the superior behavior of husbands to the good training they get at home.

Miss Barnes is founder of the organization of women who order their pillow slips by the thousands and their carpets by the mile. She thinks the mistress of a five-room flat could learn plenty from her colleagues, one of whom—Miss Caroline Meyer, of Chicago's Stevens Hotel—looks after 4,200 rooms.

One household tip she suggested solves the mystery of what happens to those one-man cakes of soap you leave in hotel bathrooms. The remnants, totaling about 100,000 a year at the Raleigh, are melted down and made into big cakes for laundering such delicate articles as bureau scarfs and table cloths.

Most people have the idea a hotel's personnel consists solely of desk clerks, bellhops and chamber maids, Miss Barnes has found. To correct this impression, she points to her staff of 72, which includes upholsterers, carpet men, house men, assistant housekeepers, drapery and upholstery seamstresses, linen seamstresses, secretaries, and bath maids.

Miss Barnes organized the association seven years ago, when she was housekeeper of Roosevelt Hotel in New York City. Its original membership of 17 has grown since to more than 800, of whom 200 will attend the five-day convention here.

The housekeepers will make a postman's holiday of it by visiting several Washington hotels for luncheons and dinners. They will hear talks on "The Physiological Effects of Beauty" and "Executive Housekeeper and Employe Problem."

And at tomorrow afternoon's meeting, they will be addressed by the "First Lady" of their profession, Mrs. Henry Nesbit, housekeeper at the White House.

Personal To Fat Girls

Now you can slim down your face and figure without strict dieting or back-breaking exercises. Just eat sensibly and take 4 Marmola Prescription Tablets a day, according to the directions, until you have lost enough fat — then stop.

Marmola Prescription Tablets have been sold to the public for more than thirty years. More than twenty million boxes have been distributed during that period.

Marmola is not intended as a cure-all for all ailments. This advertisement is intended only for fat persons who are normal and healthy otherwise and whose fatness is caused by hypo-thyroidism with accompanying subnormal metabolic rates. No other representation is made as to this treatment except under these conditions and according to the dosage as recommended.

We do not make any diagnosis as that is the function of your physician, who must be consulted for that purpose. The complete formula is included in every package. Start with Marmola today and win the slender lovely figure that is rightfully yours. —Adv.

OLD GERMAN and OLD HEIDLBERG
BEER $1.39
(Contents only) 24 bottles CASE
Brewed and Bottled in Pennsylvania
LESSNER'S LIQUORS
1448 New York Ave. in the Wash. Bldg.
Prompt Delivery—NA. 3778

When Buying Gin remember

Gordon's has the Advantage

of *LIQUEUR QUALITY & HIGH PROOF, 94.4*

● It's an advantage you'll appreciate. Because Liqueur Quality means richer flavor, velvety smoothness. And High Proof, 94.4, means sustained flavor—drinks that never taste thin. Always ask for Gordon's when buying gin by the bottle or the drink.

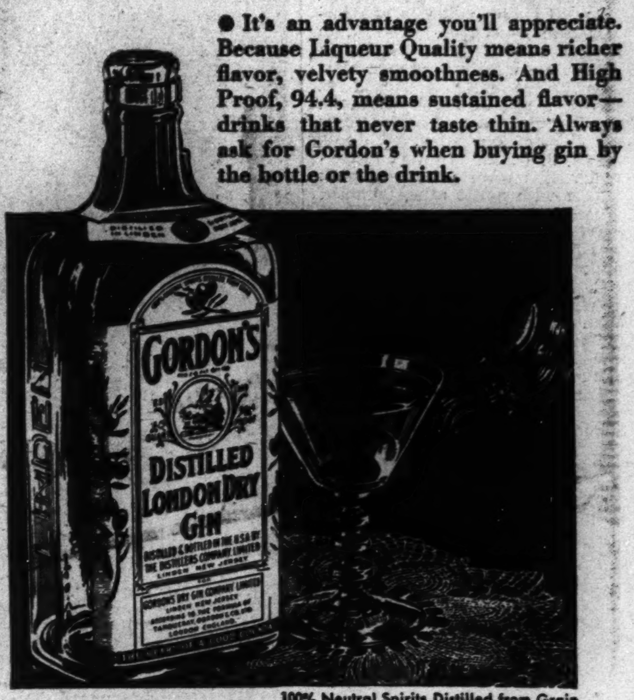

100% Neutral Spirits Distilled from Grain

Drinks never taste thin with

Gordon's Gin

Distributors: Somerset Importers, Ltd., New York • Copyright 1938, Gordon's Dry Gin Co., Ltd., Linden, New Jersey

"YOU SHOULD SEE WHAT I SAW WHERE CAMELS ARE MADE"

BY *Eddie Cantor*

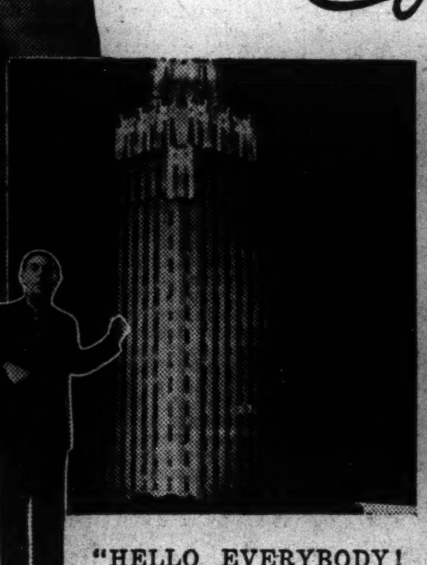

AMERICA'S LAUGH KING, Eddie Cantor, has his serious, thoughtful moments too. His uproarious "Cantor's Camel Caravan" broadcasts (every Monday night over the Columbia Network) command respect because of his sincerity in his work. And Eddie's truly sincere about his self-termed job of "Camel Radio Salesman." Says salesman Cantor, "*Everything* isn't too much to know about a cigarette like Camel." And so Eddie took a trip to Winston-Salem, home of Camel cigarettes. Here is what he saw—

"HELLO EVERYBODY! Here I am in Camel town. Am I *impressed!* Everybody looks so happy—so *enthusiastic!* You'd think each one of the 13,000 Reynolds workers *owned* the plant. And say, thousands of them *are* owners—they've got Camel stock! And they really get fun out of making Camels. Maybe that's a reason people get so much fun out of *smoking* Camels. Wouldn't you like to work *here?* Nobody's been laid off by Camels *in 12 years*. When that old whistle blows, all the officials in *this* place are right on the job too. And they have only one job—making Camels so good that more people smoke them than any other cigarette. Yes—that's *everybody's* job at Camels. Imagine a place like this Camel plant. They had social security here *years* ago. When you're sick, you get a nice healthy check each week. If you die, you're protected by insurance. When you reach retirement under the Reynolds plan, the company sends you a check each month for the rest of your life. It's certainly great to be a Camel worker!

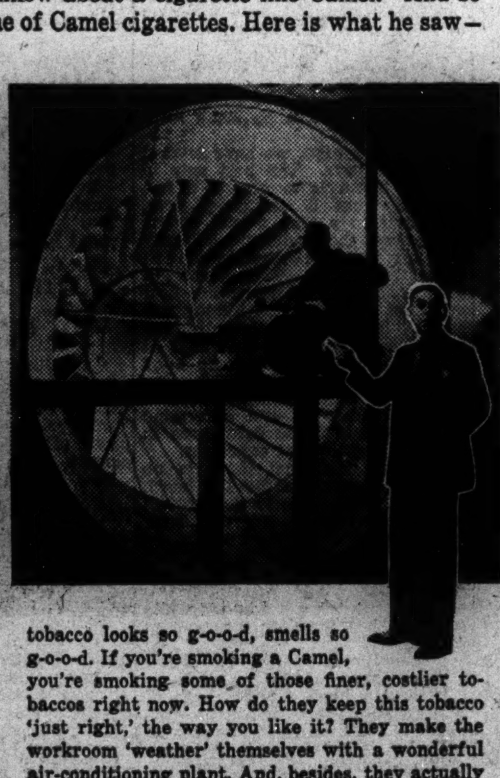

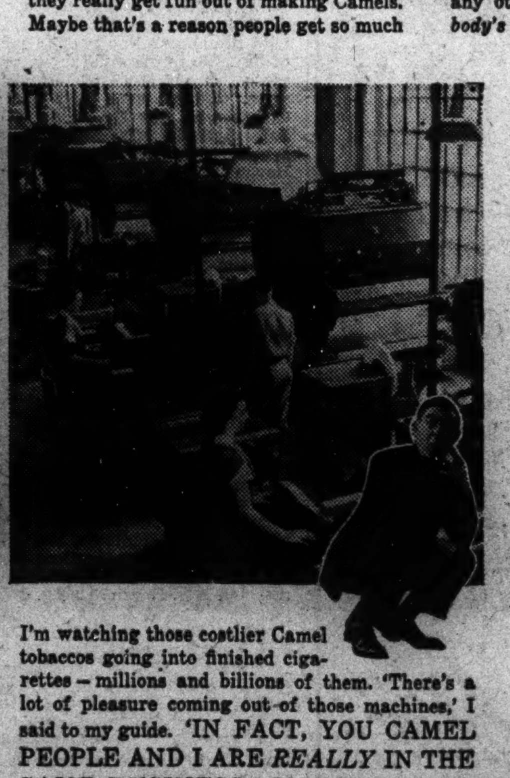

"COSTLIER TOBACCOS? Has Camel got *costlier tobaccos?* Listen—I'm looking at it, folks, in the picture above. And there's *a hundred million dollars' worth* of it right here at Winston-Salem. I saw thousands and thousands of hogsheads of those finer tobaccos aging in the Camel warehouses—row after row of long, impressive-looking buildings about three miles off from the plant. That tobacco looks so g-o-o-d, smells so g-o-o-d. If you're smoking a Camel, you're smoking some of those finer, costlier tobaccos right now. How do they keep this tobacco 'just right,' the way you like it? They make the workroom 'weather' themselves with a wonderful air-conditioning plant. And, besides, they actually wash the air every few minutes. Do the Camel folks like to work in *that* place! In the last picture, I'm watching those costlier Camel tobaccos going into finished cigarettes—millions and billions of them. 'There's a lot of pleasure coming out of those machines,' I said to my guide. 'IN FACT, YOU CAMEL PEOPLE AND I ARE *REALLY* IN THE SAME BUSINESS—MAKING MORE PLEASURE FOR MORE PEOPLE!'"

Have a Camel! See for yourself why there's more real pleasure—more out-and-out enjoyment—in Camel's matchless blend of finer, more expensive tobaccos—Turkish and Domestic.

See why tobacco planters, men who grow and *know* tobacco, make Camel *their* cigarette. You'll say, as millions of smokers do, "Camels *agree* with me." Camel is America's largest-selling cigarette!

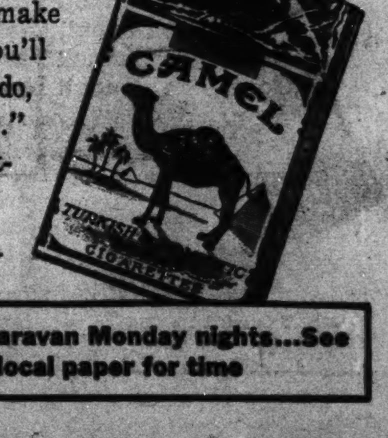

Copyright, 1938, R. J. Reynolds Tobacco Co., Winston-Salem, N. C.

Don't miss Cantor's Camel Caravan Monday nights...See radio listing in your local paper for time

Miss Redmond Is Married to William E. Day

Nuptials Held at St. Anne's Church; Couple Takes Motor Trip to West.

Mr. and Mrs. William E. Day, whose marriage took place Saturday morning at St. Anne's Catholic Church, are now on a motor trip to the West. The Rev J, Maurice King officiated at the nuptial mass. The bride was formerly Miss Mary Redmond, daughter of Mrs. James Redmond, of Kansas City, Mo. Mr. Day is the son of Mr. and Mrs. Ralph Day, Washington.

During the ceremony Miss Margaret Redmond, sister of the bride, sang several selections. Given in marriage by her brother-in-law, J. O. Rolfson, the bride wore a gown of wedding ring satin, fashioned on princess lines with a batteau neckline and a long train. Her full length veil was of Brussels rose point lace, arranged in coronet fashion and held in place by a wreath of orange blossoms. She wore a strand of pearls, a gift of the bridegroom. Her bouquet was of bridal roses and lilies of the valley.

Mrs. J. O. Rolfson was bridesmaid. She wore a frock of pink taffeta with a net cape, trimmed in taffeta ruffles. Her short bridesmaid veil was of pink net, and was held in place by a wreath of pink rosebuds. Ralph Day, jr., was best man for his brother. Ushers were Donald Day and John Redmond, of Kansas City. Following the ceremony there was a wedding breakfast and reception at the Westchester.

The bride, who is a graduate of the Missouri University Law School, is an attorney in the claim division of the United States Department of Justice. Mr. Day was graduated from the National Law School, and is an instructor in the college of engineering at Carnegie Institute.

Rowac Club Closes Spring Season With Arlington Party

The Rowac Club, whose members are the wives of officers of the American Red Cross, closed its season yesterday with a luncheon at Rixey Mansion, Arlington.

Mrs. William Hepner, outgoing president, was presented with a corsage in appreciation of her services, as she transferred her duties to Mrs. William Stimpson. Other officers who were present were Mrs. J. A. L. Sayer, corresponding secretary; Mrs. Richard Thrush, recording secretary, and Mrs. William DeKleine, treasurer. Mrs. James McClintock, vice president, was unable to attend.

The luncheon was in charge of Mrs. J. Blaine Givin.

Mme. Ertegun Returns.

Mme. Munir Ertegun, wife of the Turkish Ambassador, has returned to Washington after an extended sojourn in her homeland. She arrived last Thursday in New York on the George Washington and came directly on to Washington. She sailed for Turkey last September.

Woman's Alliance to Meet.

The Woman's Alliance of All Souls Church (Unitarian) will meet tomorrow morning, at Pierce Hall. Reports will be given by delegates who attended the recent May meeting in Boston.

Elisabeth Gray Will Be Wed To Ralph S. Fowler in Autumn

Underwood & Underwood.

MISS ELISABETH GRAY.

American University Chancellor and Wife Announce Daughter's Engagement at Tea at Their Home on Campus.

The chancellor of American University, Joseph M. M. Gray, and Mrs. Gray announced the engagement of their daughter, Miss Elizabeth Gray, to Ralph Starr Fowler at a tea which they gave yesterday in honor of the bride-elect. The party took place from 4 to 6 at the chancellor's residence on the University campus. Mr. Fowler is the son of Mr. and Mrs. Frank S. Fowler, of Chevy Chase, Md.

Pink roses and spring flowers in white carried out a unified color scheme in the drawing room, dining room and on the porch, and Miss Gray wore a dress of pink.

Those assisting were Mrs. Frank S. Fowler, Mrs. Joseph C. Gray, Mrs. Charles M. Gray, Mrs. Justine Smith, Miss Mary Louise Brown, Mrs. James Shera Montgomery, Mrs. Rudolph T. Harrell, Mrs. William E. Davis, Mrs. Kenneth N. Parkinson, Mrs. Jacob S. Payton, Mrs. Will Hutchins, Mrs. Lowell Huelster and Mrs. Donald Sherbondy.

Also Mrs. Howard Wahrenbrock, Miss Patricia Paxton, Miss Mary Lester Wakeman, Mrs. Merritt C. Batchelder, Mrs. Luther Gray, Mrs. Geoffrey Creyke, Mrs. Eldred Wilson, Mrs. Kenneth Romney, jr., Mrs. Walter C. Lowdermilk and Mrs. Frederick Gary.

The wedding will take place in the early fall.

The bride-to-be is an alumna of Wellesley College and American University. Mr. Fowler is a graduate of the University of Missouri and the University of Missouri Law School.

Mothers' Club Will Meet At St. John's College

The Mothers' Club of St. John's College, 1225 Vermont avenue, will hold its last meeting of the 1937-38 school year tomorrow at 2 o'clock, at the college.

The annual report of the officers and chairmen will be made at this meeting, and new officers will be elected.

Many Parties Planned For Mary Sturdevant

Miss Mary Alice Sturdevant, daughter of Lieut. Col. and Mrs. Edward W. Sturdevant, returned yesterday from Bryn Mawr, where she has completed her college course.

Mrs. Sturdevant will entertain at a luncheon for her daughter on Monday at the Chevy Chase Club. Many other parties are being planned for her.

Miss Olesen Names Heads Of Committees

A. A. U. W. to Hold Fete Tonight; Miss Perkins Will Deliver Talk.

Mrs. Robert L. Olesen, newly elected president of Washington branch, American Association of University Women, last night announced her new committee chairmen at a dinner meeting of the executive board, held at the club house.

Miss Bertha Nienburg will again head the committee on the economic and legal status of women; Mrs. Charles Heslip has been reappointed head of the committee on social studies, which has been active in co-operation with similar groups in the League of Women Voters; Mrs. G. R. Wilhelm will again be chairman of the committee on finance; Mrs. Richard Hogue, past president, house committee; Mrs. Lawrence Radford, membership; Mrs. David Wing, fellowship committee; Miss Amy Veerhoff, yearbook committee, and Miss Elsie Green, second vice president, education committee.

Miss Green succeeds Mrs. Olesen to the chairmanship of the education committee, which is sponsoring the dinner being given tonight at the Mayflower under auspices of the A. A. U. W., with Secretary of Labor Frances Perkins, and Miss Margaret Bondfield, of London, former Minister of Labor in England, as speakers.

Newly appointed committee chairmen, also include Miss Myrl Rhine, who succeeds Mrs. Earl Trager, one of the new officers, as publicity chairman; Mrs. Parker Trask, chairman of the new committee on art; Mrs. Frank Smith, who succeeds Mrs. Leslie Whitten as chairman of hospitality; Miss Mary Chace, chairman of the junior group, and Mrs. Edmund Campbell, who succeeds Mrs. Horace Torbet as chairman of program.

Fanchon Aldrich Is Among Visitors To Naval Academy

Miss Fanchon Aldrich, debutante niece of Representative and Mrs. Jesse P. Aldrich, of Michigan, is attending the June Week festivities at the Naval Academy. While here for Memorial Day, she helped entertain Miss Lillian McCarthy, Miss Rhea Benoit and Miss Maybelle Fleming, of Detroit, who were house guests of Representative and Mrs. Wolcott.

Among others in Annapolis is Miss Helen Von Hein, daughter of Mrs. F. W. Von Hein, of Chevy Chase, Md.

Interior-PWA Dance Planned

Employes of the Interior Department and the Public Works Administration will celebrate the 161st anniversary of the birth of the Flag with a dance, June 17, Stanley W. Cresthwait, president of the Interior Department Recreation Association, has announced.

Designated as the Flag Day celebration and ball, the affair will be staged in the new air-cooled Interior cafeteria. Plans are being developed for entertainment of a patriotic nature, with costumes of colonial days and colorful representations of historical incidents.

Ian Forbes, Miss Evelyn Adams, Miss Dorothy Richardson, J. L. Acuff, Marion Sedberry, Mrs. Harriet Reed, Henry Praeger and Milton Tinsley are in charge of preliminary arrangements. Miss Adams and Merel S. Sager are in charge of the costumes and decorations. Other committees will be selected later by Mr. Forbes as chairman of the social committee of the I. D. R. A.

Employes of Interior and PWA, both groups of which come under the administrative jurisdiction of Secretary Ickes, have recently merged their social and athletic activities into the one association, constituting a group of 1,500 members. A majority of the members are expected to attend the dance, which will be the first general social activity of the two Federal agencies.

Women Democrats Stage Spring Fete

Nearly 350 members and guests of the Woman's Democratic Club, of Montgomery County, attended its annual spring fete held yesterday afternoon at the National Woman's Country Club.

Mrs. Philip Fischer, the president, headed the list of models who promenaded across the lawn of the club in the style show, presented as a feature of the afternoon. Others were Miss Tempe Curry, who was the bride; Miss Sally LaScola, Miss Ella Virginia Waters, Mrs. Walter Perry, Mrs. Bevan Sharpless, Mrs. G. D. Nolan, Mrs. Joseph Betterley, Miss Sally Todd, Miss Margaret Plummer, Miss Katherine Benson, Miss Mary Anne Klinge.

Organ music from inside the clubhouse accompanied the fashion parade.

The party was a dessert bridge, at which the players were served as soon as they arrived, and then devoted themselves to their card games until the fashion show was presented.

The committee in charge included Mrs. Oliver Busby, chairman; Mrs. Arthur Reynolds, vice chairman; Mrs. John Livingston, who was in charge of tickets; Mrs. Charles Ailes, Mrs. John Diamond, Mrs. F. Eliot Middleton, and Mrs. Ralph Wells, the reception; Mrs. Ernest Offutt, Mrs. Charles Latimer and Mrs. Eugene Casey, service; Mrs. Ernest Klinge, hospitality; Mrs. Perry, the punch table, and Mrs. Betterley, Mrs. George L. Edmonds, Mrs. William Knapp, Mrs. James Knapp and Mrs. Lauman Falconer, hostess. The sale of candy was under the direction of Mrs. Carroll Walker, and publicity for the party was in charge of Mrs. Paul Clark and Mrs. William C. O'Brien.

A WOMAN'S NEW YORK

By Alice Hughes

By Alice Hughes.

New York, June 1.

ONE OF OUR loudest and most constant squawks is that in New York "we never know our neighbors." and that is pretty consistently true. We're all too busy, too remote and too self-centered, and if I went to the next apartment to borrow an egg I'd probably be arrested for trespassing.

ALICE HUGHES

But the perfect case of the Manhattanite marooned happened to me a few mornings ago. I was sitting at my desk writing a piece for the paper. From outdoors came the usual sounds of bells, taxi horns, sirens, motor crashes and screams of the maimed. I thought nothing of it, and punched away. When the hour for the late mail arrived, I stuck my head out the apartment door and somewhat to my astonishment found the hallway and stairs filled with firemen, smoke, puddles of water and general confusion.

After a few minutes I learned that a certain Mrs. Fishwick, on the floor above, had somehow found her flat ablaze and asmoke. The smoke, billowing into Park avenue, had finally roused a taxi driver to the point of calling the red wagon. Outside of a faint hair singe, Mrs. Fishwick was dandy, and the fire was soon out. The shocking excitement was pretty tough on quiet, stodgy Murray Hill, but it took a sniff of aromatic spirits and slowly pulled itself together.

* * * *

But isn't that the pluperfect picture of the solitude of this island's cliff-dwellers? Forty feet from my desk 20 firemen were quirting, chopping and yelling—I sat calmly pounding out some triviality about beach suits! Of course, if matters had got worse, the gentlemanly doorman would have rung up and said, "The whole house is blazing, Miss Hughes, so maybe you'd better go down the fire-escape." As it was, nothing happened. The piece was written.

* * * *

GIRL ABOUT TOWN—Challenge to the mothers of the Nation! Can any of you top the record of my young Bartin, now nudging 6? Within eight weeks he has passed through chicken pox and measles, and is now in the midst of a very fine case of two-sided mumps. Three in one spring. Beat that, maters! When this is over, he will be ready to go to summer camp in Connecticut and break a collar bone falling out of an apple tree. Aren't kids just too, too amusing?

* * * *

How our society scribblers love an "international wedding," being avid name-spillers. For instance, last Friday Tatiana Konus (Russian-Swiss) and Prince Guido Colonna (Italian) were joined in holy wedlock. Prince Chavchavadze (Georgian) gave the bride away. These names and people mean nothing but an 'item," with snob appeal, and when I read about them I wonder whether this is New York or the League of Nations (remember) at Geneva.

* * * *

Katharine Cornell, who has always refused huge movie offers, is an ardent picture fan, and you will often find her at one of the smaller theaters near her Beekman place shack. Kit's movie taste is general—newsreels, Westerns, foreign films and the works of such first artists as Garbo and Rainer. Just one of us, after all!

* * * *

New flash on Alfred G. Vanderbilt, ace bachelor catch. No matter how many peachy youngsters he takes out to sup and dance, he is noted very frequently having a date with his very first girl friend, pretty Dolly de Milhau. Wagers are being offered and made here that Dolly may yet win the classic Vanderbilt Stake.

* * * *

Sports-on-the-roof are with us again—go up on the roof of Jack Rockefeller's RCA Building, and you will see the Rockettes of the Radio City Music Hall playing deck tennis and shuffleboard on top of the theater, and other lovely girls batting badminton on the summit of a beauty salon on the avenue. Many of them get not only sunburn, but fresh air-poisoning, too.

* * * *

The lace press agents have socked over another dandy. Now Marjorie Shuler, journalist, is going to fly all over the world with a lace wardrobe, runs the tale. Blue lace and four costumes; two-piece cotton-lace traveling suit, wool-lace daytime ensemble of dress and coat, luncheon and afternoon linen-lace dress, and formal silk-lace evening gown. Away goes Marj. For the north pole no doubt there would he heavy mink-lace parka, boots, tippet and muff, but Marj. isn't going there, so we needn't worry about that, anyway.

This column appears daily and Sunday.

Mr., Mrs. Hagan On Honeymoon

Mr. and Mrs. Harry Michael Hagan, who are now on a wedding trip, will make their home after June 15 at 7002 Ridge boulevard, Brooklyn, N. Y. Their wedding took place Saturday morning, June 29, at Holy Trinity Church, Georgetown, with the Right Rev. Mgr. Hugh J. Monaghan, of Baltimore, officiating. He was assisted by the Rev. J. Edward Malloy.

Mrs. Hagan is the former Miss Marguerite Mary Harty, the daughter of Mr. and Mrs. John P. Harty. Her father gave her in marriage. She wore a white crepe tailleur with matching accessories and a corsage of gardenias and lilies of the valley.

Her sister, Mrs. Henry Nicholson, was her matron of honor and only attendant and wore an aqua tailleur with rust accessories.

Harry F. Hagan acted as best man for his son. The ushers were Russell Harty, brother of the bride, and Peter J. Hagan.

Following the ceremony there was a breakfast for the bridal party at the home of the bride's parents.

Today's HEALTH TALK

Functional Tests.

In assessing physical fitness, we want to know whether the great triumvirate of organs—the heart, kidneys and liver—are working properly. This is done by what are called functional tests. There may be a good deal the matter with an organ anatomically and yet it functions quite capably.

Of course, there are other important organs besides these three. The brain, for instance, may be said to be tested functionally by an intelligence test, but it is a pretty rough test. There are, it is true, no ideal functional tests, but the least ideal is the intelligence test.

The blood always functions properly if there is enough of it, so all we need to do to estimate its functional capacity is to examine to see if there is a proper number of red and white cells.

The stomach and digestive system can be tested by their performance. If they are not functioning properly there will be some form of indigestion.

For the kidneys, we have several functional tests. The best way to test an organ is to give it a full dose of what it ordinarily does. We can feed a man a load of the substances the kidney ordinarily excretes and see whether it can concentrate them. Then there are tests with dyes to determine how much of the dye the kidney excretes. Besides that, if the kidney is not working, the chemicals it ordinarily casts off from the body will accumulate in the blood. Our knowledge of chemistry is so far advanced that we can determine the amount of these substances in the blood with great exactness.

It is too bad that there is no good functional test for the heart. The best method is to go through more or less severe exertion, such as going up a flight of stairs, or running 100 yards. To test the heart, the pulse and blood pressure are taken before and after this exertion. But there is no definite standard, however, for the changes that should occur. There is too much individual variation.

It is a good thing that all these vital organs have a wide range of compensation. It is said that two-thirds of the liver can be destroyed, but what is left does all the work of the body. We probably do not use more than half of either kidney at any time.

Parents Visit The Arnolds

Thurman Arnold, Assistant Attorney General, and Mrs. Arnold have as their guests the former's parents, Mr. and Mrs. Constantin Peter Arnold, of Laramie, Wyo., who arrived last week.

Later this summer the two sons of Dr. and Mrs. Thurman Arnold will visit their grandparents in Wyoming. According to present plans, the Assistant Attorney General and Mrs. Arnold, who only recently moved into the Bethesda home they have leased, will spend most of the summer here.

News they received recently from Wyoming included a report of the death last week of John Moore, of Buffalo, Wyo. He is the father of Olga Moore, novelist and short story wrter, who in private life is Mrs. Carl Arnold, wife of Thurman Arnold's brother. She and her husband spent two years in Washington when he was connected with the Federal Communications Commission. A year ago, they returned to Laramie, where Dr. Carl Arnold resumed his position as dean of the law school, University of Wyoming.

Johannesburg Feminist Feted

Mrs. Beatrice Gordon, and her daughter Miss Miriam Gordon, both of Johannesburg, South Africa, were guests of honor at a tea yesterday at Alva Belmont House, headquarters of the National Woman's Party. Afterward they returned to New York where they will spend some time before sailing for England.

Mrs. Gordon is a prominent member of the National Council of Women which corresponds to the National Woman's Party here in its stand for equal-rights.

Guests at the informal tea included a distinguished company of feminists. Among them were Jeanne D'Estmanville, of Switzerland, Mary Philbrook, of New Jersey, and Abbie Scott Baker, of Washington, who have been working together for equality at the League of Nations at Geneva the past year. Annie Riley Hale, of California, who is spending a few days at Alva Belmont House, also was there as were Mrs. Florence Bayard Hilles, of Delaware; Mrs. James A. Bayard, Mrs. Norman Underwood, Alma Lutz, of the national council of the Woman's Party, and Mrs. Gillett Gatty, English suffragist leader who has also been staying at Alva Belmont House for a few days.

Edwin H. Kings Off on Honeymoon

Mr. and Mrs. Edwin H. King, who were married last Friday, will reside at 1841 Columbia raod here after a wedding trip to Bermuda. The bride is the former Miss Pauline Melintz, daughter of the late Mr. and Mrs. A. R. Melintz, of Martinsburg, W. Va., and her husband is the son of Mrs. B. W. King, of this city.

Their marriage took place in the rectory of St. John's Episcopal Church, with the Rev. Joseph E. Williams officiating. Mr. and Mrs. George Parr, of Washington, were the only attendants.

For several years Mrs. King has been associated with the Veterans' Administration here. Mr. King, a graduate of the engineering school of George Washington University, was a captain in the Engineering Corps during the World War.

Henry Gabriels Back From Trip

Couple, Who Were Married May 8, Making Home at the Lombardy.

Mr. and Mrs. Henry Gabriel, whose marriage took place May 8, have returned from their wedding trip and are at home at the Lombardy.

The Rev. Custer Cromwell officiated at their nuptial ceremony, which was performed in the rectory of the Exeter Memorial Methodist Church at Baltimore. The only guests were Representative and Mrs. Andrew J. Transue, of Flint, Mich., cousins of the bride; Mrs. A. Gabriel, mother of the bridegroom, and Ralph Gabriel, his brother.

The bride is a graduate of Hume Fogg School and is an employe of the Department of Justice. Mr. Gabriel, a native of Germany, was graduated from Long Island University and is an instructor at the Berlitz School of Languages.

CLEARANCE SALE

Now You Can Save On:

LAMPS
MIRRORS
CHAIRS
DESKS
SOFAS
TABLES

Catlin quality regular stock, individually selected pieces, at worthwhile reductions. A visit to our store will disclose the real importance of this sale to your home, and to your budget.

Charge Accounts Invited

Lighting Fixtures

1324 New York Ave.

NA. 0992

CATLIN'S

Guaranteed Permanents

- By 20 Expert Operators
- All Genuine Supplies
- No Extra Charge for Oil Treatment
- 10 Years at this Address

$3.45 Complete

REED'S BEAUTY SERVICE

929 F St. N.W. MEt. 9461

FOOD VALUES LIKE THESE ARE A REGULAR THING AT STREAMLINE

Pure Cane Sugar..	10 Lb. Bag	45	Matches, large....	6 boxes	19
Gold Medal Flour..	12 Lb. Sack	42	Facial Tissue......	500 Sheets	17
Rumford Bak. Powd..	12-oz.	17	Scott Tissue.......	4 rolls	25
Beech Nut Baby Foods	2 for	15	Scott Towels......	3 rolls	25
Rinso, Chipso or Oxydol............	lge.	19	LIBBY'S Bartlett Pears......	3 lge.	50
Libby Fr't Cocktail..	2 16-oz. Cans	23	Shredded Wheat.....	pkg.	10
Red Heart Dog Food..	3 Cans	20	Wheaties........	2 pkgs.	19
Fancy Catsup......	2 14-oz. Botl's.	15	Del Maize Corn....	2 17-oz. Cans	19

Match It With Any Coffee Up to 19c Per Lb.

GIBRALTAR COFFEE.........lb. 10

MEATS

Stewing Lamb .... Breasts and Necks	lb. 9	Frying Chix .... Legs and Breasts	lb. 55
Shoulder Lamb Chops.. Choice Lean—No Neck Cuts	lb. 19	Swift's Selected Sirloin Steaks	lb. 33

GO **STREAMLINE** THE SAVE WAY

6831 Wisconsin Ave.

Open Nights Bethesda, Md. Parking

A. Teens' dirndl with cartwheel buttons, frilly square neck and a kerchief. Sizes 12 to 16. $1.99

B. Slim lines for chubby girls in the zipper neck dress with pleats galore. Sizes 10½ to 16½. $1.99

C. Girls' dirndl with tiny puff sleeves and a separate matching kerchief. Sizes 7 to 12. $1.99

Girls Of All Ages Love

PLEASANT PEASANT

DIRNDL **DRESSES**

$1.99

They're a "natural" for bright young things—these gay dirndls with Babushkas. So lively and colorful, with skirts that go way, way out and trim, snug little bodices. Gypsy stripes and flowers galore, in a riot of colors! Sizes 7 to 12, and 12 to 16—and chubby sizes 10½ to 16½!

Second Floor—Girls' Wear—The Hecht Co.

MAIL ORDER COUPON

THE HECHT CO., 7th St. at F, Washington, D. C.
Please send me ...... dirndl dresses at $1.99, as follows:

STYLE NO.	SIZE

Name
Street Address .... State......
City .... C.O.D.......
Charge

The Hecht Co.

F Street at Seventh NAtional 5100

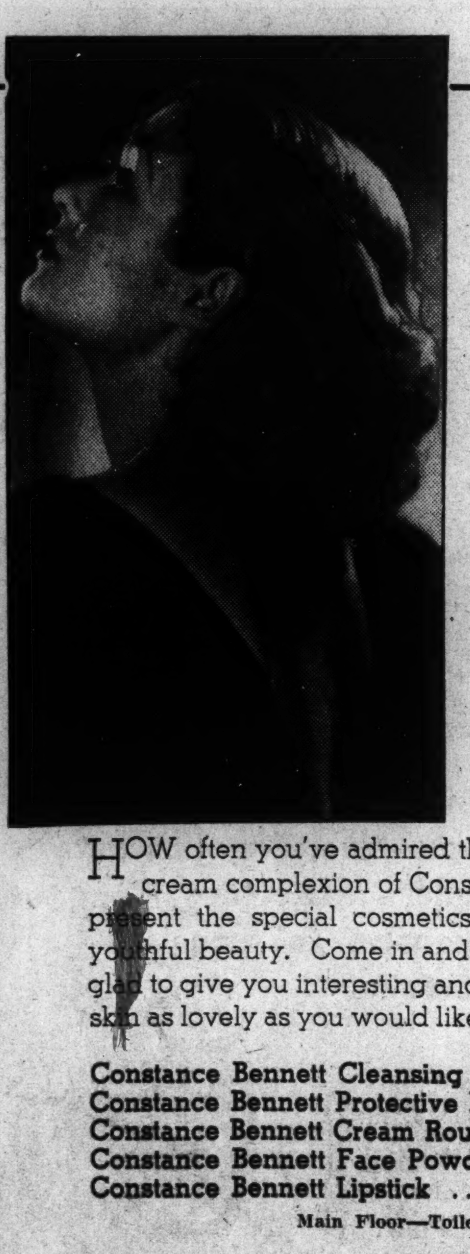

You Are Cordially Invited to Consult

Miss Ina Bialac

Hollywood Beautician and Personal Representative of

Constance Bennett Cosmetics

EXCLUSIVE WITH THE HECHT CO. IN WASHINGTON

HOW often you've admired the smooth, clear peaches-and-cream complexion of Constance Bennett! And now, we present the special cosmetics that help her keep her own youthful beauty. Come in and meet Miss Bialac, who will be glad to give you interesting and helpful tips on keeping your skin as lovely as you would like it to be!

Constance Bennett Cleansing Cream	$1.75 and $3.00
Constance Bennett Protective Lotion	$1.25 and $2.00
Constance Bennett Cream Rouge	$1.00
Constance Bennett Face Powder	$2.50
Constance Bennett Lipstick	$1.50

Main Floor—Toiletries Department

The Hecht Co.

F Street at 7th NAtional 5100

Feet That Hurt Are Foe to Beauty; Dancers Guard Against Ailment

Yolanda Relates Methods of Proper Exercise and Care.

Only Few Minutes Are Required Daily to Avert Pedal Difficulties.

By Ida Jean Kain.

AN ACHING HEART is your own affair, but when your feet hurt you people you never saw before stare at you on the street and say, "Her feet are killing her." A twinge in the little toe is instantly communicated to the expression and thus is broadcast to the world.

Speculation along the line of feet and faces led me directly to a specialty dancer. I wanted to know why it is that dancers never limp, and how it is that they manage to look as if they never heard of foot trouble. I found out. They take preventive steps. They may intrust their legs to some insurance company, like Lloyd's, but they look after their feet themselves.

Yolanda, the exotic partner of Veloz, declares that a dancer considers foot exercise as important as a new routine. "When your feet are your fortune, you are apt to be conscientious about their care. It only takes a few minutes every day to do a few simple exercises and massage or bathe them," she concluded.

"Childishly Simple."

If you take this dancer's advice, you will save yourself some painful steps and the unnecessary wrinkles, a habitually grim expression and other penalties of neglecting your feet. Most of us do not think of our feet until they begin to hurt, and then we cannot think of anything else. Then there is real trouble afoot! Let's see what this exercise of Yolanda's will do.

"It is childishly simple. All you have to do is rise on the toes and slowly lower the heels to the floor, in a rocking motion," she advises. "Another exercise is to stand with the toes on a book and the heel on the floor, and rise slowly to the toes and return to the first position. That is just a variation of the rocking exercise, but it is more difficult. All foot exercises should be taken with the feet bare, and since I dance in high heels I like to shift to low heels as often as possible. That seems to keep the foot muscles flexible. I understand it is the sure way to avoid fallen arches."

Without having to think about it, you can manage to get very effective exercise for the feet when you spend a holiday at the beach. Walk barefoot in the sand, and when sitting, grip the sand in the toes, relax, and grip again . Until that time, practice picking up a towed in the toes.

Requires Little Thought.

Foot exercise, fortunately, is something you can do with a divided mind. While brushing your teeth, stand with the toes turned in and the weight on the outer borders. In taking exercise for the waistline, stand with feet wide apart, pigeon-toed, while you stretch and bend and place the hands on the floor at the sides of the feet.

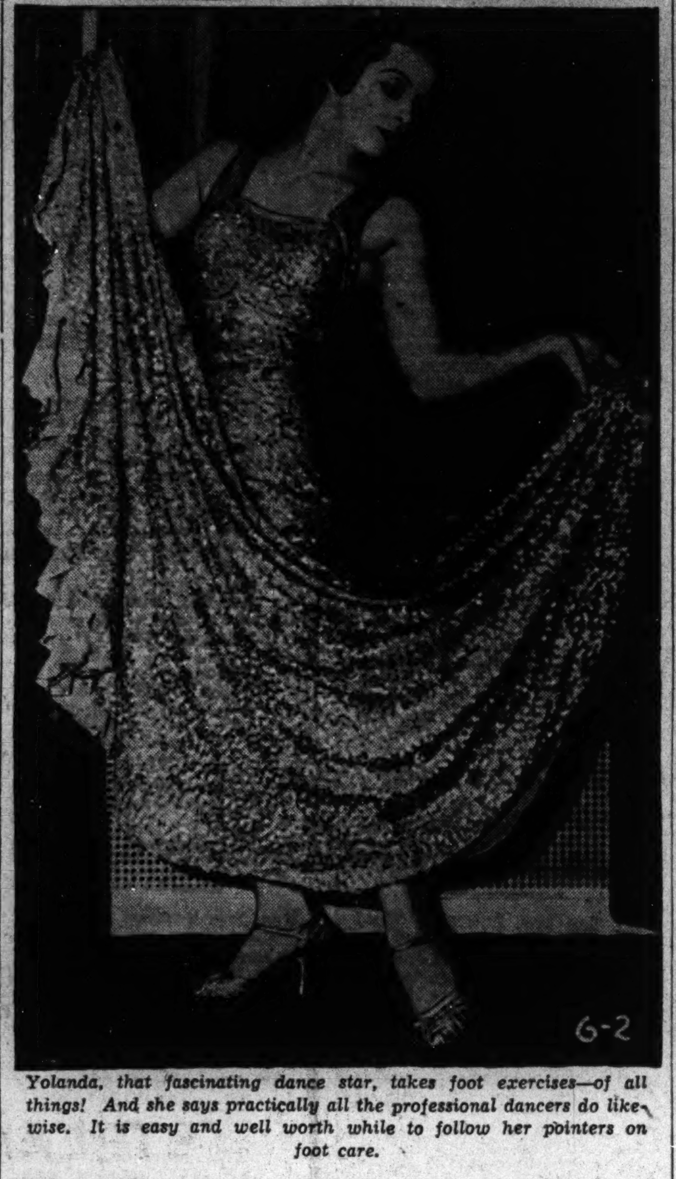

Yolanda, that fascinating dance star, takes foot exercises—of all things! And she says practically all the professional dancers do likewise. It is easy and well worth while to follow her pointers on foot care.

BALANCED SLIMMING MENU.

Breakfast.

	CALORIES.
Orange juice, ½ glass	50
Crisp bacon, 2 strips	50
Toast, 2 thin slices	100
Butter, ½ pat	50
Coffee, 1 teaspoonful cream, 1 rounded teaspoon sugar	50
	300

Luncheon.

Combination green salad	25
With sliced hard-boiled egg	75
Roll or bread	100
Butter, ½ pat	50
Fresh strawberries	50
With powdered sugar, 1 tablespoonful.	3[illegible]
Tea, 1 lump sugar	25
	360

Dinner.

Breaded veal cutlet	285
String beans, ½ cup	30
Mixed green salad—vinegar	25
Algel food cake, 3-inch section	150
Glass skim milk	80
	570
TOTAL CALORIES FOR DAY	1,230

The GENTLER SEX

By Malvina Lindsay.

Wedding Gift.

YOU WANT to give her something nice—but inexpensive. After all, it's the spirit of the thing . . . and since she's going to an apartment she won't want anything big—big, showy presents are so vulgar anyway—so you'll look at something in silver . . . small, genuine and in good taste.

You don't want to pay over $5, you tell the clerk . . . He looks about baffled, finally brings you a cheese knife . . . No, everybody gives cheese knives . . . and it would look sort of dinky in the exhibit of gifts. Hasn't he anything—well, a little more inexpensive? . . . He searches through drawers . . . finally returns with a gravy ladle . . . it has been marked down because it is a discontinued line—No, you are afraid of it . . . Well, then maybe a bon-bon dish . . . No, indeed! You won't have Estelle Perky and all the rest of 'em laughing at your present.

Well, you will look at silver trays . . . they always make a good showing . . . and still they're genteel, and then you might spend even a little more than you had planned.

He brings you one, for $7.95. It would be lovely for pins, you decide . . . Why, nobody would even see it when the gifts were set out! . . . Well, he has just what you want, something a little larger—for only $11.95! It has been a $16.50 tray and there is only one left and——

"No, you cannot consider it. You won't go a cent over $7—or possibly $7.50. After all, it's not the money—it's the spirit of the thing.

• • • •

You examine marshmallow tongs (no, they would look like a joke laid out in the upstairs bedroom with the other gifts) . . . and ice tongs (no, you simply cannot have all your enemies laughing about ice tongs) . . . and cocktail shakers, for that's the first thing everybody shops for)—oh, you might as well try the glassware.

Here you find a pickle dish that will fit your pocketbook. And after all it's only the spirit of the thing. Still, you vision it in the array of presents. See visitors examining your card. No, you MUST find something better.

Here is a nice lamp for only $9.50, says the clerk, and everybody is buying them . . . or pitchers from $8.50 up—but you wave her away.

• • • •

Well, it begins to look as if you will have to spend $8—or even $9. Of course, it's just the spirit of the thing—but after all a person has to make the right gesture. Not look cheap. And maybe you can save some from your grocery budget . . . and put off your shampoo for another week.

What you want, of course, is something good—but not ordinary . . . If only you could find some little out-of-the-way shop where everybody didn't know the prices.

You explore the gift shops. Nothing you would have for less than $8.98. If you are going to spend that much, you might as well get something useful.

You invade the linens, demand a tablecloth for "less than $10." The clerk shows you one for $8.95. You vision Estelle Perky and Grace Mink examining it contemptuously. You toss it aside . . . Well, she has a lovely one for $14.50 . . . Nothing in between? Say for $10? No, they're out of that line.

• • • •

You try the salad bowls. Of course everybody gives salad bowls . . . but if you find one really decorative . . . and different—ah, there it is! With the Chinese design! . . . "Yes, that is lovely," says the clerk. "And only $16.98."

You are getting weak in the stomach. Surely somewhere in the town there is a wedding present to be had for $5 . . . or $6.75 . . . or even $10? At least there ought to be . . . After all, it's the spirit of the thing.

You go back to the silver. "That—that silver tray for $11.95," you tell the clerk. "I—I'd just like to look at it again."

MARY HAWORTH'S MAIL

Forget About Agents Until You've Established Yourself as Marketable Writer, Says Successful Author.

DEAR MARY HAWORTH: The discussion of writing careers in your column has been particularly interesting to me and I cannot resist the impulse to add a word or two out of a varied experience with magazine markets. I have no quarrel with "Magazine Man," who (on May 28) added a postscript to your advice (of May 25) to "Ambitious," but I believe he over-stressed the need of an agent, and that his views may be discouraging to many ambitious writers.

• • • •

The chief need of the average beginner in the bewildering business of writing is patience plus persistence—and that sounds like a bromide. The agent does not live, however, who can take the first two or three fiction efforts of anyone and sell them to a top-flight magazine. Occasionally a miracle happens and a "first story" sells, but when you hear of such miracles they are usually nicely faked publicity stories. It takes a lot of writing to make a writer and the selling problem is far simpler than the problem of producing salable material.

• • • •

There is no magazine of importance, so far as I know, that does not employ a large staff of readers and not one that returns manuscripts unread. In the case of the circulation leaders, an amateur's offering has an infinitesimal chance of acceptance, but it is given that chance. As one leading editor told me a few months ago, "After all, we pay top rates in the field; we have a right to expect work of distinction. When a writer offers us his work, it is not unreasonable of us to ask credentials. We offer on our title page a place of high prestige and the writer who seeks such a place should first carve a reputation for himself in some field of writing that we can respect."

• • • •

I believe that is a reasonbale attitude. I have met too many writers who scorned any magazine that was not in the top flight. They fail to realize that even genius must be shaped in the fires of experience. They write two or three stories, seldom more than six, and when they have failed to sell those, they seek an agent who will do what they failed to do. Believe me, the agent cannot do it either.

• • • •

My sole source of income for the last nine years has been the magazines. I am a free lance and I have no contracts, no guarantees, no fixed income, no monthly or weekly pay day. I write what I believe will sell and gamble that I will sell it while the overhead rolls merrily on. Naturally I have had to learn much about the magazines in order to survive.

• • • •

I was living in the Middle West when I started and I had a regular job. Writing was my hobby. I wrote and sold regularly for five years before I ever met an editor; and my only selling secret was that I purchased sufficient envelopes and stamps to send my stories to New York and to provide transportation back if they missed—as many of them did. I was a professional for two years, with my entire income dependent upon editors' decisions, before I met an editor. And I had no agent. As did most of those whose names adorn America's best known magazine covers, I started in the pulps. Most of my work has appeared in the pulps—and no apologies for that. There are bad pulps and there are some mighty good ones—but I sold also to American, Atlantic Monthly, Forum, Liberty, etc., etc., without an agent's help. One of the Liberty stories won their $500 short-story prize a year or so ago.

• • • •

I found no need for an agent to sell any of these. All that I needed, whether for "pulp" or for "slick" of for "quality" magazine, was an envelope and a stamp. No one needs more than that if he will sit down and study his markets, aim definitely for the magazine he wants to hit, choose modest targets for his first work, and then write persistently with an earnest desire to improve his own output, rather than a morbid desire to prove that the magazines are conspiring against him.

• • • •

To complete the record, I have had an agent for the past year. He is one of the best in New York and he does not advertise for clients. He would not have taken my account years ago, when I was stumbling around trying to place myself, for he devotes his time to a limited list of writers and he knows when he signs a new client that the account will be profitable to him. My reason for joining his staff was the fact that I had completed a book and knew very little about the book publishing field. There were questions of rights and contracts, foreign translations, dramatic rights, etc., etc., which he could handle that would have taken up too much of my time. My output had reached a point, too, where a more business-like head than mine could possibly arrange for more efficient placing and perhaps increased rates. All that, as far as I am concerned, is experimental; but the book has been published and my agent obtained one of the best publishers in the business for me, so it has been doing very well.

• • • •

Out of my own experience, then, I would advise any writer to forget about agents until he is well established in the writing profession and ready to relinquish business details. I honestly do not believe that any agent can sell stories which the author cannot. If the writer is having trouble in plotting or in developing a good narrative style, the agent cannot help him. In that event, he needs either hard self-discipline, the benefit of a professional critic's advice, or work in a good short story class where an experienced instructor can guide him and the competition of fellow students inspire him. More than anything else, he needs regular work habits and the will to force himself to write when every instinct calls for loafing or for play.

• • • •

In an aside, I would say, too, that writers should pay very little attention to other writers. Do not believe the writer who tells you he never received a rejection slip; the genius who sold his first story "hastily batted out" and has been selling ever since; the wizard who sells 20 stories a month under a dozen names and cannot fill the demand. Nothing is more discouraging to the honest, hard-working aspirant than such boasting on the part of semi-arrived writers, and nothing creates more disrespect for the profession.

• • • •

Writing is not easy; it is perhaps the hardest known method of making a living. It is not a trick to be learned, but a manner of living and thinking. There is not a writer of any consequence who has not known heart-breaking discouragement, periods of black despair and long, lean years of scant recognition and grinding work. The compensations are many, but they must be earned, and writers are not "discovered." The publicity releases of certain publishers may hail a "discovery," but behind the scenes there is the story of a long, hard climb. I know, because I've known some of the "discovered" writers of the past ten years.

• • • •

So much and too much. I have enjoyed your column for a long, long time, and this is my first excuse for a contribution. As a last preachment I would like to tell the writers who are baffled about material for plots—read Mary Haworth. In your column you handle the pros and the cons of human problems, and it is of such pros and cons that fiction is made. Cordially,

W. E. B.

Invaluable Advice.

DEAR W. E. B.: Thank you for your contribution. What I particularly like about it is the fact that you place responsibility for writing success squarely on the writer's shoulders, at the same time warning that "it is perhaps the hardest known method of making a living." Also, of course, it substantiates and elaborates my own suggestions to "Ambitions," which were based on information obtained from an authoritative source.

• • • •

(For the benefit of readers, I might add that the writer of the foregoing letter recently authored a book—after four years' effort—that is now appearing on best-seller lists all over the country; and that for years his annual income, derived solely from free-lance writing, has run into most impressive figures. Surely the advice of such a man, on how to attain financial success and professional prestige in the writing field, is deserving of respectful consideration). M. H.

Home Institute

Learn to Paint Furniture

[illegible]CE'S NEIGHBOR doesn't [illegible] that her smart porch furniture—painted in apple green and apricot—is just a lot of odds and ends.

It's smart and easy to transform cast-off pieces, to turn a porch or sheltered spot in the yard into a gay outdoor living room.

You can prepare the dingiest table for painting in three simple steps—1, wash it with ammonia and water; 2, when dry, remove all greasy matter with turpentine or gasoline, and, 3, sandpaper rough spots.

Now to the smooth, dry surface you apply an undercoat of flat paint, then put on an all-purpose enamel which withstands sun and moisture.

Stripes in apricot, swan decalcomanias make a pretty, contrasting trimming with apple green enamel.

Easy to paint stripes straight, avoid splashy edges by using masking tape. You stick this inexpensive tape on as the diagram shows, remove it after the paint is dry—and use again.

To apply a decalcomania, moisten it, then slip it off the backing paper as you see it being done in the illustration.

You can make a smart little end table like the one in our picture from four fruit boxes stood upright and nailed together. Cut round top from remnant of 3-ply wood, prepare for painting with sandpaper and shellac. Your old wicker chairs need only a cleaning before painting.

With tips from our 40-page booklet, "How to Paint and Refinish Furniture," you can do a professional job of painting, refinishing, antiquing, decorating. Type of paint for each job, how to paint unfinished furniture, pieces in bad condition.

Send 15c for our booklet, "How to Paint and Refinish Furniture," to The Washington Post, Home Institute, 109 West Nineteenth street, New York, N. Y. Write plainly your name, address and the name of booklet.

British Housewives Prefer 'Robust Tenors' To Crooners; Are Cold to Beauty Hints

London Woman Notices Differences in U. S. Radio Tastes.

HOUSEWIVES of England prefer "robust tenors" to crooners on the radio, and while they "eat up" serialized versions of such novels as "The Count of Monte Cristo," they are cold to secrets of beauty and fashion. And while American youngsters are listening popeyed to "thrillers," British boys and girls are hearing with avid interest simplified accounts of international news and dramatic presentations of English history.

Thus is the home side of radio in England pictured by Miss Elise Strott, liaison officer for women's interests of the British Broadcasting Corporation, now visiting in Washington. On the whole Miss Strott finds American radio listeners are not nearly so conservative in taste as British, though she points out that she has not heard any of the widely discussed "thrillers" on children's programs.

Children Like Foreign News.

"In England we have to be most particular about what is presented on our daily children's hour," she said. "And it is surprising how our boys and girls respond to the more serious things. For instance, a series of talks on international affairs adapted to a child's viewpoint, which was inaugurated seven years ago, has proved an extremely popular feature. Not only children, but grown-ups listen to it. Then our children enjoy the daily dramatizations of historical events. About 15 minutes of the children's hour is devoted to adventure and other types of stories."

English women are not nearly so ercises or fashion as are American women, Miss Strott points out, and this may account for the fact that "glamour" is not stressed on British programs.

"Only the younger women go in much for what you call 'beauty aids,'" she said, "and then not to the extent that girls do in the United States. Our British women, however, do enjoy the television fashion shows that we present."

Religious Program Favorite.

British women have their radio heroes and heroines, according to Miss Strott, but they are not particularly strong for crooners, and certainly not feminine crooners. They like something more "robust," she says, such as ballad singers. Dance bands draw a lot of fan mail.

Illuminating as to British psychology is the fact that the feature "most consistently listened to," according to Miss Strott, is the 15-minute religious service that the British Broadcasting Corporation holds each morning at the opening of its program.

Miss Elise Strott Also Tells of Children's Programs.

'Palmistry' Gloves.

Paris (U.P.).—"Unusual odds and ends are Maggy Ropff's white kid gloves, whose backs are plain, hemstitched, of course, but the palms are plainly marked with a red heart line, a green head line and a black life line. The lines are formed by the words "ligne de quelque chose" (whatever it happens to be) finely embroidered in silk.

Brooks 1109 G Street

Now in Progress

20% Reduction on our exclusive SHEERBROOK silk hosiery

Regularly 1.00 80c

Exquisite 2, 3 and 4-thread chiffons—renowned for their superb quality and wearing satisfaction. On sale—at a 20% reduction—through Saturday!

BROOKS—STREET FLOOR

Erlebacher 1210 F St. N.W.

Final Clearance

Our Entire Stock of Fur Scarfs and Capes Must Go Regardless of Cost!

Our Policy Is Not to Carry Over Furs. Just Two Outstanding Values—

	Orig.	Reduced to
Silver Fox Scarfs	$119.00	$69.00
Baum Marten Skins	$65.00	$39.50

Numerous others, silver and blue fox capes, Baum Martens, Russian and Hudson Bay sables, Kolinsky and Silver Fox scarfs at lowest prices in fur history. Charge accounts invited!

Store Your Fur Coat for Only $100 Valuation. Call NAtional 7286. $2.00

CROQUIGNOLE PERMANENT Every Wave Guaranteed

Formerly $5.50

$2 INCLUDES

• Shampoo Before
• Shampoo After
• Finger Wave

Phone ME. 7225

Open Every Evening

BEAUTY BOX OPPOSITE GARFINCKEL 609 14th St. N.W. Over Velati's Candy Store

THIS IS NOT A SCHOOL

Jelleff's 1214-20 F St.

When the sun shines—have plenty of fresh, cool COTTONS

Here they are—tailored with exactness, chosen for their fine details, good fabrics. Need we say more? You know Jelleff's—and Jelleff's know cottons!

$3.95

Air-cooled spun rayon-and-cotton in dashing dots, prints, pastels. Printed voiles—Pastel linens. Tailored shirtwaist types; button-front coat styles; 1 pc., 2 pc.; frilly lace-trimmed styles. With puff sleeves; skirts gracefully gored, pleated or umbrella-tucked; necklines V, high or squared away.

$5.95

Voile—light as petals, gaily printed, frosted with white embroidery. Printed spun rayons-and-cottons—printed linens. Dirndl skirts, white bone buttons, zippers from collar to hem, skirts box-pleated or gored.

$7.95

Printed spun rayon-and-cotton spectator sports dresses—multi-colored cotton laces on natural grounds—printed voiles, frosted with lace or embroidered organdy.

Misses' and Women's Cotton Shop, Fifth Floor

JUNIORS! Doris Dodson COTTONS!

Your favorite Jelleff-exclusives in your favorite cottons! Come running, sizes 9 to 17!—

$2.95

Flock dot voiles, striped pique shirtwaist dresses, polka dot sheers and striped corded sheers. Gaily Doris Dodson with dirndl skirts, pleats, button-fronts.

$3.95

Spun rayons, demure dotted Swiss, cool linen, dirndls in dotted broadcloth and calico print, sheer printed dimity—with vivacious Doris Dodson details.

$5.95

Polka-dot dirndls in spun rayon—crease-resistant voiles and linens, woven-dotted Swiss—brightly zippered, glass-buttoned—Doris Dodson beauties.

Junior Cotton Shop, Fifth Floor

Gay Social Whirl Ushers Month of Weddings In

French Ambassador, Maj. and Mrs. West Give Dinners, and Mrs. Morgenthau Entertains Women of the Press.

By Hope Ridings Miller,
The Post Society Editor.

A couple of topflight dinners, a luncheon and several teas, including one for women of the press, kept weddings from monopolizing the social scene yesterday as the traditional month of marriages began with a swirl of bridal tulle and orange blossoms.

The French Ambassador, Count Rene de Saint Quentin, was host at a large dinner last evening, when Maj. and Mrs. Parker West also entertained at a similar affair. Mrs. F. Ryan Duffy, wife of Senator Duffy, gave a luncheon in the Louis Seize room at the Shoreham yesterday, and late in the afternoon Mrs. Henry Morgenthau, jr., as associate member of the Newspaper Women's Club, entertained members of that organization, as well as the Women's National Press Club in their home on Thirtieth street.

HOPE R. MILLER.

Diplomatic, official and residential circles were well represented last evening at the dinner at the French Embassy. The list of distinguished guests included the German Ambassador and Frau Dieckhoff; Senator and Mrs. Robert J. Bulkley; the Assistant Secretary of the Treasury, Wayne Chatfield-Taylor, and Mrs. Chatfield-Taylor; the Charge d'Affaires of the Egyptian Legation, Hussien Mahmoud Rady; the Counselor of the Swedish Legation and Mme. Folke Wennerberg; the Financial Counselor of the British Embassy and Mrs. Kenneth Bewley, and Admiral and Mrs. Mark Bristol.

The Marquis and Marquise de Chambrun, of Paris, who recently arrived in Washington for a brief visit, also were among the guests. Others there were Mr. and Mrs. William R. Castle, Mr. and Mrs. Joseph Coy Green, Mrs. Henry Latrobe Roosevelt, Mrs. Gilbert Hitchcock, Mrs. Richard Oulihan, Miss Phyllis Thompson, Frank Kent, the Commercial Counselor of the French Embassy and Mme. Maurice Garreau-Donbasle, of New York, and members of the embassy staff here.

West Dinner Celebrates Wedding Anniversary

Maj. and Mrs. Parker West's dinner was both in compliment to the retiring Naval Attache of the British Embassy, Capt. F. C. Bradley and Mrs. Bradley, and in celebration of the twenty-third wedding anniversary of the host and hostess. "Two years from now, when our silver anniversary rolls around, we're going to have a real party," Mrs. West said yesterday. But guests at last evening's dinner were of the opinion Maj. and Mrs. West's party of the future couldn't possibly be any better than the one of the present.

The company included the Minister of the Union of South Africa and Mrs. Ralph William Close; the Canadian Minister, Sir Herbert Marler and Lady Marler; Mrs. Benton McMillin, Gen. W. D. Connor, former superintendent of the United States Military Academy, and Mrs. Connor; Mr. and Mrs. Wade H. Ellis and Mr. and Mrs. Lois Montfort.

Capt. and Mrs. Bradley, who have made a host of friends during their three years' stay, will be in a whirl of parties right up to the minute of their departure from Washington on June 14. Fetes already on their calendar include a dinner in their honor at the British Embassy tomorrow evening, and a dinner given by Capt. and Mrs. Herbert Seymour Howard on Friday, June 10. By way of giving themselves a chance to say good-by to many of their friends, Capt. and Mrs. Bradley will give a farewell cocktail party on Saturday, June 11. According to present plans, they will sail for England June 15 on the Acquitania and will go directly to London, where they will spend the summer.

* * * *

Mrs. Morgenthau Gives Garden Party

The way to beat the weather man at his own game is to send out cards for a tea, and then—weather permitting—turn it into a garden party on the spur of the moment. That's what Mrs. Henry Morgenthau did yesterday afternoon, to the delight of more than a hundred guests, who expected an indoor party and arrived to find an al fresco event going on at top speed. The function was given for members of Washington's two groups of press women.

Wearing a floor-length flowered chiffon frock, the hostess greeted her guests in the drawing room. With her were Miss Doris Fleeson, president of the Women's National Press Club and Mrs. Ned Brunson Harris, president of the Newspaper Women's Club. All three wore shoulder corsages of gardenias.

Punch and tea-time dainties were served at a long table at one side of the lawn, and a strolling Mexican singer (Vincente de la Garza, of Monterrey, if you please) proved himself a highly successful entertainer. Trimly turned out in a black sombrero and a white braided, black suit to match, he was here, there and everywhere, strumming his guitar, singing, and adjusting the gayly colored serape flung across one shoulder.

For those who preferred having their refreshments inside, there was a tea table in the dining room, where Mme. Marc Peter, wife of the Swiss Minister, and Mrs. Edward Meigs, asisted in serving. Among the guests, in addition to active members of both press organizations, were several associate members of the Newspaper Women's Club. Mrs. Claude A. Swanson and Mrs. Henry A. Wallace were there; also, Mrs. Robert Low Bacon, Mrs. Nellie Tayloe Ross, Mrs. Benton McMillin, Mrs. Emil Hurja, Mrs. Charles Stanley White, Mrs. Joshua Evans, jr., and several others.

* * * *

Mrs. Duffy Fetes Visitors From West

Mrs. Harold W. Story, sister of Senatjor Duffy, of Milwaukee, and Mrs. Edward J. Stenz, of Fon du Lac, were the guests in whose honor Mrs. Duffy was hostess at a luncheon at the Shoreham. Both visitors came to Washington to attend commencement exercises of Georgetown Visitation Convent. Miss Ann Duffy, daughter of Senator and Mrs. Duffy, and Miss Mary Rita Stenz, daughter of Mrs. Stenz, are among members of the graduating class.

Others at the luncheon were Mrs. Josiah W. Bailey, wife of Senator Bailey; Mrs. Walter F. George, wife of Senator George; Mrs. John J. Dempsey, wife of Representative Dempsey; Mrs. Walter Distler, Mrs. E. H. Johansen and Mrs. L. B. Norris.

Dyes Will Entertain For John C. Whites

Dr. and Mrs. Alexander Dye will give a cocktail party on Saturday afternoon in honor of Mr. and Mrs. John Campbell White. Mr. White is United States Consul General at Calcutta, India.

Those attending the party will be friends who have known the Whites when they were stationed in Buenos Aires and Berlin.

Mme. Molekamp Joins the Garden Brigade

Washington society these spring days seems to be made up almost entirely of persons who own gardens and—sun or no sun—use them as attractive backgrounds for outdoor parties. Mme. Kleijn Molekamp, wife of the commercial counselor of the Netherlands Legation, is shown here in her garden in Georgetown, scene of many an attractive fete.

Harris & Ewing.

Troth Plighted By Miss Graham

Of interest to Washington is announcement of the engagement of Miss Hildegarde Graham to Robert Dudley van Roijen of The Hague, Holland. The bride-elect is the daughter of Lieut. Commander Lorimer C. Graham, U. S. N., and Mrs. Augustine L. Humes, of New York City. Through her mother, the former Miss Elsa Von Valar Portner, she is a member of the Portner family of Washington, who built the first apartment house in the Capital.

The prospective bridegroom is the son of the late Jan Herman van Roijen, one time Minister from Holland to the United States, and the late Mrs. van Roijen.

Miss Graham, who made her debut in Newport the summer of 1934, was graduated from the Fermata School, Aiken, S. C., and attended Chateau Brilliantmont, Lausanne, Switzerland. Mr. van Roijen received the degree of LL.D. from the University of Utrecht and studied international law in Paris.

Luncheon Given By Rep. Jenckes

Miss Margaret Bondfield, of London, former Minister of Labor, was the guest in whose honor Representative Virginia Jenckes, of Indiana, entertained at luncheon yesterday in the restaurant of the House of Representatives.

Others in the company were Representative Edith Nourse Rogers, of Massachusetts; Representative Nan Wood Honeyman, of Oregon; Miss Mary Anderson, chief of the Women's Bureau, Department of Labor, and Mrs. Iris Walker.

* * * *

Judge Sarah Hughes, of Dallas, Tex., who arrives in Washington today, will be the guest of Mrs. Guy Earlye at her home in Bethesda. Mrs. Joseph Dunn, of Livingston Heights, Va., will hold an "open house" for Judge Hughes this evening. Judge Hughes is on her way to attend the twentieth reunion of her class at Goucher College in Baltimore.

* * * *

The luncheon that Senora de Pastoriza, wife of the Dominican Minister, was to have given yesterday for Senora de Recinos, wife of the Minister of Guatemala, has been postponed indefinitely because of the recent death of Mr. Pastoriza's brother-in-law, Rafael de Pierrett. The luncheon will take place, however, some time before Senora de Pastoriza leaves Washington the end of June to spend the summer in her homeland.

The Dominican Minister and his wife have canceled other social engagements for the near future.

Mrs. McReynolds Plans Tea June 8

Mrs. Samuel Davis McReynolds and her daughter, Mrs. Darrell St. Claire, have cards out for a tea on Wednesday, June 8, from 4 to 6 o'clock. The party will be given in honor of Mrs. McReynolds' sister, Mrs. Stanley Kennedy, of Honolulu, who recently arrived in the United States and now is visiting friends in Connecticut.

Mrs. Kennedy is expected to come to Washington early next week. The event being planned for her will take place at the home of Representative and Mrs. McReynolds at 3261 Arcadia place.

Mrs. Goff to Sail Soon.

Mrs. Guy Despard Goff has closed her apartment at 2400 Sixteenth street and has left for a brief visit in West Virginia. From there she will go to New York, whence she will sail June 7 on the Isle de France to spend the summer in France.

About The Town

With Dudley Harmon

THE MAN of the moment, as far as many members of Capital society are concerned, is a Hungarian genius who knows the secret of keeping hips and waistlines down. Many of our most attractive women owe their figures to this wonder worker, Scheposh by name. By such torturous methods as walking up and down his clients' spines, among other exercises, Scheposh has built up a sizeable group of devotees who no longer have to worry about skimmed milk and banana diets as long as they can get him to remove their excess poundage by his magic.

DUDLEY HARMON

Mrs. Robert Woods Bliss, the chatelaine of Dumbarton Oaks in Georgetown, discovered Scheposh in the Argentine when her husband was serving as United States Ambassador there. Mrs. Bliss brought him back to this country, gave him a huge retaining fee and built a special gymnasium where he could practice his art.

Scheposh's results have been so astounding that some time ago Mrs. Charles Carroll Glover, jr., got up an exercise class so her friends could have the benefit of his methods. The group meets every Monday, Wednesday and Friday morning at 11 o'clock at her Massachusetts avenue residence, and if the weather is fine, members do their bending and stretching on the lawn under the trees. Mrs. Henry Cabot Lodge is among the devotees, all of whom vow they have never felt so well as they have since the classes began.

Mr. and Mrs. Bliss are so devoted to their discovery that sometimes they take him along when they go to their California home in the summer.

* * * *

THE combination of war scares in Europe and cool weather in Washington is keeping at home a lot of people who ordinarily would have gone abroad earlier in the spring . . . Mrs. Truxton Beale, who is spending a few days at her place near Annapolis, will return here Saturday morning.

* * * *

CASSIE JOHNSON has selected August 6 as the date of her wedding to Gardner Emmons. The ceremony will take place in the lovely old church at Jamestown, R. I., where Mrs. Moulton Johnson and her two daughters spend the summer. It will be a small affair, because the church doesn't seat more than two hundred. Miss Belle Johnson will be her sister's only attendant.

* * * *

YESTERDAY the Johnson sisters were among those lunching at Pierre's restaurant, which was as usual thronged with smartly dressed people, mostly women. The future bride was with Miss Mary Louise Marsh, who wore a tightly fitting black coat with a flaring skirt, and a small natural colored straw hat with a brief veil, and Miss Nancy Leiter, in navy blue and orchids. The latter will leave shortly to spend the summer at Beverly, on the North Shore of Massachusetts.

Others at Pierre's yesterday included Miss Helen Davis, with a beau, and Miss Rebecca Trucco, ditto.

* * * *

Mrs. Francis Spaulding, who is visiting her parents, the former Austrian Minister and Mme. Procknik, will sail July 3 to return to Stuttgart, where her husband is United States vice consul. Between now and sailing time she will visit relatives in Boston and will spend a few days in New York on a shopping tour.

Nellie McCormick Is Married To A. C. Auth in D. C. Ceremony

Service Is Read in St. Peter's Catholic Church by Cousin of Bride; Couple Leaves on Honeymoon Trip to White Mountains.

Miss Nellie Elizabeth McCormick yesterday became the bride of Andrew Charles Auth at a wedding at which all the attendants, as well as the bride, wore white. The ceremony was performed in St. Peter's Catholic Church by the Rev. Leo McCormick, cousin of the bride. Miss McCormick is the daughter of Mrs. Josephine McCormick, of Washington. Mr. Auth is the son of Mr. and Mrs. John N. Auth, also of this city.

Given in marriage by Louis J. McCormick, her brother, the bride was in slipper satin made on princess lines. Her lace veil was made in Ireland, and she carried a German prayer book used by the bridegroom's mother at her wedding.

Miss Frances Marie McCormick, who was her sister's maid of honor, was in embroidered net. Her bouquet was of spring flowers. The bridesmaids were Miss Mary Ellen Arendes, Miss Louise Brew and Miss Kathryn McGlynn. All were in embroidered net and had small white net hats with short veils.

Vincent Borger was best man. The ushers were Roger Cooper, Hanlon O'Donnell and Dr. John Dorsey, of Peekskill, N. Y.

At a large reception at the Admiral Club, Mrs. McCormick, mother of the bride, wore periwinkle blue with navy accessories. Mrs. Frederick T. Owen, sister of the bride, also assisted in receiving and was in black chiffon with pink accessories.

When the couple left for the White Mountains, the bride wore light blue crepe with navy accessories. Her corsage was of orchids. She is a graduate of St. Patrick's Academy, while Mr. Auth is an alumnus of St. John's Military College and Notre Dame University.

Mrs. McClure Gives Dinner.

Mrs. Nathaniel F. McClure, wife of Gen. McClure, U. S. A., who with him makes her home at the Wardman Park Hotel, entertained informally at dinner last evening. The event, given for a group of friends from California who are passing through Washington, took place in the Colonial Room of the hotel.

Frederick Blachly To Wed Miss Hefty

Frederick Johnson Oatman Blachley will be married on June 15 in Miami, Fla., to Miss Edelweiss Hefty. Mr. Blachly, who is the son of Dr. Frederick F. Blachly, of the Brookings Institution and Dr. Miriam E. Oatman, of American University, is this week receiving his degree from Rollins College with honors in violoncello.

Miss Hefty, an accomplished singer, is also completing her course at the college, with honors in vocal music.

After the wedding, the couple will make a short visit to Washington, where a reception will be held in their honor. They will then go to Maine for the summer.

Miss Hilda Sworzyn Engaged to Be Wed To Lester Kanner

Mr. and Mrs. G. Joseph Sworzyn announce the engagement of their daughter, Miss Hilda Annette Sworzyn, to Lester Kanner, son of Mr. and Mrs. Mack Kanner, of Freeport, Long Island.

The prospective bridegroom attended the University of North Carolina and will be graduated from New York University this month.

Additional Society News on Page 12.

Riding Club's Final Meet to Set Precedent

'Bridle Path Hacks' Class to Be Judged Sunday in Two-Day Meet.

The Riding Hunt Club may gallop into history on Saturday and Sunday, but not before it sets a precedent. The farewell meet of the disbanding club—whose original members are on the verge of forming the Potomac Hunt—will include a class for bridle path hacks. Entries in this group will be judged on their suitability as good mounts for the average person who rides for pleasure.

The "bridle path hacks" will line up on Sunday, with junior classes taking over much of the spotlight on Saturday. The 16 adult classes will bring to the fore saddle horses and hunters.

Saturday's program begins at 10:30 in the morning, at Meadowbrook, and lasts all day, with a recess for lunch, said lunch consisting of hots dogs and coffee, served on the grounds. The Sunday show will start at 1:30 in the afternoon, also at Meadowbrook.

Among those whose names are already on the entry lists are Miss Betty Couzens, Miss Mary Cotter, Fenton Fadeley, Mrs. Ernest Smith and George Walker. A contingent also is expected from Fort Myer.

Lawrence Roberts To Attend Louis, Schmeling Fight

Mr. and Mrs. Lawrence Wood Robert will go to New York for the Louis-Schmeling bout June 20.

Afterward they will go to New Orleans and thence to Texas, stopping on the way to visit friends. They will be in California for the racing, and Seattle for the convention of the Young Democrats.

They may go to Honolulu to visit Mr. and Mrs. James H. R. Cromwell, or visit Alaska, returning by way of the Grand Canyon.

Beatrice Phelps Becomes Bride

Miss Beatrice Phelps, wearing an ivory satin gown trimmed with lace and a lace train edged with satin, yesterday became one of the season's first June brides. Her marriage to James Francis McCarthy took place at 9 o'clock in the morning at the Sacred Heart Church. The Rev. Lawrence Wempe officiated.

The former Miss Phelps is the daughter of Mr. and Mrs. Frances Phelps, of this city. Mr. McCarthy is the son of Mr. and Mrs. Robert M. McCarthy, of Washington.

Carrying a bouquet of white roses, lilies of the valley and baby's breath, the bride was given in marriage by her father. She was attended by her sister, Miss Louise Phelps, maid of honor, who wore shell pink mousseline fashioned with a close-fitting waist and a full skirt.

The Misses Gladys T. Jones and Martha Corwin served as her bridesmaids. Miss Jones wore peach colored mousseline while Miss Corwin was dressed in aquamarine. They, as well as the maid of honor, had tulle turbans with garden flowers. Robert McCarthy, brother of the bridegroom, was best man.

Following the wedding ceremony there was a breakfast at the home of the bride's parents. After a honeymoon trip, the couple will reside at 103 Concord avenue.

Party Planned By J. C. Martins

Mr. and Mrs. Julis C. Martin will entertain at a buffet supper this evening in their apartment at the Kennedy-Warren. Guests of honor will be Miss Dorothy Skirm and Miss Bernice Skirm, who will be married in a double wedding next Tuesday to S. Albert Mickler and Dr. Louis K. Faust.

Among the 40 guests will be Mr. and Mrs. Julian Shearman, of Indianapolis, who recently arrived in Washington. Before her recent marriage, Mrs. Shearman was Miss Mary Elizabeth Conover, daughter of Mrs. Margaret Conover and the late Howard Conover, of this city. She will be matron of honor for Miss Bernice Skirm.

Mary Frances Fort To Become Bride Of Rowland Lyon

Hessler-Henderson.
MISS MARY FRANCES FORT.

Mr. and Mrs. J. Carter Fort, of this city, have announced the engagement of the former's sister, Miss Mary Frances Fort, to Rowland Lyon, also of Washington. The bride-elect is the daughter of the late Mr. and Mrs. George Fort. The prospective bridegroom is the son of Mr. and Mrs. Gideon A. Lyon, of Chevy Chase, Md.

The wedding will take place at Christ Church, in Georgetown, on Thursday, July 14.

Mr. Lyon is a graduate of George Washington University, the Corcoran School of Art and of the Cape Cod School of Art, where he studied with the late Charles W. Hawthorne.

Mrs. Fehr, Girls To Return Soon

Mrs. Joseph Conrad Fehr, of Cleveland Park, with her daughters, Barbara and Joan, will sail for the United States from London on June 10, after an absence abroad of 14 months.

Last autumn Mr. Fehr, of the Federal Trade Commission, joined his family in Naples and toured France and Italy with them. Before returning to Washington, he visited his birthplace in Schaffhausen, Switzerland. It was the first time he had been there since 1924, when he spent several months in Europe as a member of the legal staff of the German Mixed Claims Commission.

Beginning their trip with a Scandinavian cruise, Mrs. Fehr and her daughters later went on to Switzerland for a protracted stay, where Barbara and Joan attended a private school near Lausanne.

Virginia Addison Becomes Bride Of Norman Ball

Couple United in Ceremony at Annapolis Church; Reception Follows.

Miss Virginia Pearl Addison, daughter of Capt. Edward Shanley Addison, United States Coast Guard, retired, and Mrs. Addison, of Annapolis, and Norman Hansen Ball, son of Mr. and Mrs. Norman Zabriskie Ball, of Norfolk, Va., were married Wednesday at St. Anne's Church by the Rev. Edward Darlington Johnson, D. D., rector.

The bride, who was given in marriage by her father, was in white satin, cut on empire lines, with a tulle veil falling from her coronet of seed pearls. She carried a white vellum prayer book with a cascade of lillies of the valley.

Sister-in-Law Is Matron of Honor

The matron of honor—Mrs. Edward Spencer Addison, of Norfolk, sister-in-law of the bride—wore blue mousseline de soie in bouffant style with a Leghorn picture hat, and carried an arm bouquet of spring flowers in pastel shades. The bridesmaids—Miss Savilla Gamble, of Washington, and Miss Virginia Duvall, of Fresno, Calif.—wore pink mousseline de sole in bouffant style with small Watteau hats of natural straw, and carried arm bouquets of spring flowers in pastel shades.

The brother of the bride—Lieut. Edward Spencer Addison, U. S. S. Wyoming—was best man. The ushers were Lieut. Charles A. Legg, Thurlow W. Davison, Glenn R. Hartwig and Carter A. Printup, all of the Naval Academy.

Couple to Live In Annapolis

The ceremony was followed by a reception at Ponemah, home of the bride's parents on South River, after which the couple left on a wedding trip. After September 1 they will be at home at Ferry road and South River, Annapolis.

Mrs. Ball is a graduate of the College of William and Mary, and Mr. Ball of the Massachusetts Institute of Technology. He is an instructor at the Naval Academy.

* * * *

Dr. Max Claus, of Berlin, Germany, is now at the Wardman Park Hotel.

Notes of Society

Official and Residential

The Secretary of State and Mrs. Cordell Hull will leave today for Nashville, Tenn., where the Secretary will make a speech before a meeting of the Bar Association tomorrow evening. They expect to return to Washington on Sunday.

* * * *

The Minister of Switzerland and Mme. Peter returned yesterday morning from Boston.

* * * *

The Minister of Yugoslavia, Constantin Fotitch, returned yesterday from Chicago, where he has been spending several days. Mme. Fotitch and their little daughter, Pola, are now in Yugoslavia, where they will remain for the summer. They sailed from New York about ten days ago.

* * * *

The Minister of Rumania, Radu Irimescu, is in New York City at the Hotel Ambassador.

* * * *

The newly appointed associate justice of the United States Court of Appeals, Justice Fred M. Vinson and Mrs. Vinson, who make their home at the Wardman Park Hotel, are leaving today for a short visit at their home in Ashland, Ky. They wil spend the week-end in Danville, Ky., as the guests of Mr. and Mrs. Ike Lanier. On Monday, Justice and Mrs. Vinson will attend the commencement exercises at Center College, Danville, where he will receive the honorary degree of doctor of laws. They will return to Washington about the middle of next week.

* * * *

Dr. and Mrs. J. T. Haggard, of Wilmington, N. C., with their daughter, Miss Beth Haggard, are guests at the Dodge.

* * * *

Mrs. Paul Whiteman, of New York, and her baby daughter, are now at the Hotel Raleigh.

* * * *

Thomas Rogers Drake, of Columbia, S. C., will arrive in Washington tomorrow to be the guest of the Rev. Meade Bolton MacBryde. Mr. MacBryde will give a small dance on Wednesday evening, June 8, in honor of his guest.

* * * *

Col. and Mrs. Lewis W. Cass, who make their home at the Wardman Park, have as their guest Mrs. Frank Weed, wife of Col. Weed, of West Point, N. Y.

* * * *

Lieut. J. T. Hardin, U. S. N., with their son, Jimmy, left Washington on Monday for New London, Conn., Lieut. Hardin's new post. They were guests of Mrs. Hardin's father, Col. J. A. McAlister, of Takoma Park, before leaving for New England.

* * * *

John M. Gallagher, jr., of Alexandria, Va., a student at the Hun Preparatory School in Princeton, N. J., has returned home for his summer vacation.

* * * *

Mrs. Charles Hilb, of Cincinnati, is at the Wardman Park Hotel, having come to Washington to attend the graduation of her daughter, Miss Eloise Hilb, from National Park Seminary.

Mr. and Mrs. Ives In N. Y. for Bridal Of Miss Gallatin

Mr. and Mrs. James Edmund Ives are in New York to attend the wedding of Miss Phyllis Gallatin, daughter of Mr. and Mrs. Albert Gallatin, to Appleton Aiken, son of Mr. and Mrs. Alfred L. Aiken, which will take place today.

On Wednesday, June 16, Mr. Ives will sail on the Manhattan for Europe, where he will attend a meeting of the health section of the League of Nations at Geneva. He is a member of the subcommission on insolation and artificial and natural lighting.

The Gift Closest to his heart---for FATHER'S DAY

Dad can buy anything else himself and sometimes prefers to. But a picture of you — or of you and the children — for his desk or in a folder for his pocket will come closest to his heart and will stay there—always.

Delicately colored miniatures $15

Desk size portraits $10 .... 3 for $12.50

Other styles $15 the dozen up.

Come in to our Studio today or Telephone District 4488 Now for an Appointment.

Underwood & Underwood

Portraits of Quality

1230 CONNECTICUT AVENUE DISTRICT 4488

Spring Cleaning on Apparel and Furs —and Households.

Full protection by insurance

Parkway Cleaners & Dyers

CLeve. 3600

5010 CONN. AVE.

Plant 8107 Conn. Ave. KEn. 490

Julius Garfinckel & Company

SALE OF

Light and Medium Weight

COATS AND CLOTH SUITS

FOR WOMEN, MISSES AND JUNIORS

Third, Fourth and Sixth Floors

Smart models in a diversity of styles and colours. For cool days at home, in the country, at the sea shore, or in the mountains. A timely opportunity to secure our fine quality coats and cloth suits at great savings.

F at Fourteenth

Republican Women Hold Successful Garden Fete

Sun Shines and Roses Bloom for Annual Party Held at Home of Senator and Mrs. James J. Davis.

By Jessie Ash Arndt,
The Post Club Editor.

Roses bloomed and the sun shone for the annual June garden party of the League of Republican Women at the home of Senator and Mrs. James J. Davis yesterday afternoon. More than 60 tables were arranged on the rear terrace for card players, and fortune tellers and dancing by Alice Louise Hunter provided additional entertainment.

Mrs. Davis was assisted in receiving by Mme. Cantacuzene, president of the league, and Mrs. Frank Mondell, first vice president. The hostess wore a linen frock of dusty pink; Mme. Cantacuzene a flowered print with a blue ground and Mrs. Mondell a blue print figured in white.

Mrs. James E. Barnes, who was general chairman of the committee which arranged the party, wore a costume of powder blue. Her committee included Mrs. Warren J. Haines, Mrs. Hugh M. Southgate, Mrs. William H. Scott, Mrs. Henry Albers, Mrs. J. H. Branson, Mrs. Edson Briggs and Mrs. Mondell.

A group of young girls also assisted in serving ice cream and cake and selling candy. They were Joan and Jewel Davis, Mary Johnston, Betty Good and Patricia Baker.

The high fence along one side of the garden was entirely covered with pink and white climbing roses, and elsewhere also flowers were blooming. The tall trees gave shade during the warm part of the afternoon. An animated part of the setting was the company of three white ducks—Donald, Louise and Mary Ann—who came up from their little pond to quack a greeting to the guests. The ducks, which belong to Senator and Mrs. Davis' daughters, were given them as fluffy little Easter pets and since have grown up.

Fortunes were told in the afternoon by Mrs. George Madden Grimes and Mrs. Mary Butts, the proceeds augmenting the treasury of the league. Money raised at the party will be applied toward the rent fund for year after next. Contributions have come in so steadily to the organization that all of its funds are in healthy condition, Mme. Cantacuzene said yesterday a supporter in Pennsylvania sent a check for $100 to be added to the proceeds from the garden party.

Among the guests were Mrs. Robert Low Bacon, Mrs. Ralph O. Brewster, Mrs. Katherine Kennedy Brown, Republican National Committeewoman from Ohio, who is in Washington for a few days; Mrs. Virginia White Speel, Republican National Committeewoman of the District of Columbia and founder nad past president of the league; Mrs. William Fitch Kelly, former president of the league; Baroness von Below, Mrs. James Wentz, Mrs. E. A. Harriman, Mrs. Gilbert Grosvenor Mrs. Cabot Stevens, Mrs. Tonnis J. Holzberg, Miss Catherine Newton, Miss Clara McQuown, Mrs. A. B. Landa, Mrs. Frank Mondell, jr., and Mrs. William H. Mondell.

Southeastern Sets Banquet Tomorrow

The annual banquet and dance given by the senior classes of Southeastern University will be held tomorrow at the Carlton Hotel. Carroll P. Hickman, secretary of the university, is chairman of the arrangements committee.

After dinner 200 seniors will receive their grades, and honor students in the school of accountancy and the school of law will be announced, with honor keys presented by Dr. James A. Bell, president of the university. New officers of the alumni association will be announced by Jacob Sandler, president of the alumni.

SALE! $5.00 to $10.00
GIRDLES and FOUNDATIONS
"Hand-Picked" From the Choice Models of Six Famous Makers
$2.88
—Scores of beautiful garments priced for clearance so that you may select that extra foundation for your summer wardrobe now, and not wait until mid-summer! Girdles in sizes 26 to 36... Foundations in sizes 32 to 44... However, not all sizes in all styles.
Kann's SECOND FLOOR

Sale! The Famous
WAMSUTTA Supercale
PILLOWCASES
Made from Remnants of Sheeting
59c ea.
—Our regular Wamsutta cases, made from pillow case widths, sell for 85c each. The difference is solely in the seams . . . otherwise these cases are exactly the same soft finished fine cotton Supercale with plain hems. 42x38½-inch-size.
Street Floor
Kann's
"The Avenue"—7th, 8th and D Sts.

Davis Home Scene of Garden Party

Harris & Ewing.

THE LEAGUE OF REPUBLICAN WOMEN yesterday gave the annual June fete for which Senator and Mrs. James J. Davis opened their home on Massachusetts avenue. Left to right are, Mrs. Katherine Kennedy Brown, Republican National Committeewoman from Ohio; Mrs. Davis and Mme. Cantacuzene, president of the league.

"MADAME CHAIRMAN"

By Suzanne.

MRS. JOHN S. WYNNE left yesterday for Birmingham, Ala., where she will preside as queen of the aviation carnival.

Her husband, now an attorney in Washington, was chief of the airport section of the Bureau of Air Commerce from 1933 until March of last year. He is the son of the former Postmaster General in Theodore Roosevelt's Cabinet.

* * * *

MRS. LLOYD W. BIDDLE, outgoing president of the District of Columbia Federation of Women's Clubs, will preside Saturday at the annual luncheon of the federation at which Mrs. Saidie Orr Dunbar, president of the General Federation, will be the guest of honor.

Mrs. Lloyd Morrison and Mrs. LaVerne Beales, who have been cochairmen of the luncheons for the past two years, have charge of arrangements for this season's party.

* * * *

Mrs. Elma C. Jenkins, newly-elected queen of Samla Temple, Daughters of the Nile, and Mrs. Zell Weaver Oatley, past queen, left yesterday for Tacoma, Wash., to attend the supreme session being held there. At the close of the convention, Mrs. Oatley expects to cruise to Skagway, Alaska, and from there go into the interior of the country. She will return East by way of Canadian Rockies, visiting Banff and Lake Louise.

* * * *

MISS MAE R. MURRAY, president of the Business Women's Music Club, acting president of the Illinois State Society, and past president of the Business and Professional Women's Club of the District, had a birthday May 30—and all her friends have been seeing that she celebrates properly.

Miss Faye Zenor, formerly of Bloomington, Ill., entertained with a surprise handkerchief shower Tuesday night; Mrs. Walter L. Bean entertained at dinner at her home in Epping Forest, Md., Saturday; Mrs. James M. Winston, of Arlington, was hostess at a buffet supper in her honor Sunday evening and Mrs. C. W. Hunt gave a tea for her on Monday afternoon.

* * * *

MISS EMMA T. HAHM, president of the Zonta Club, has named Josephine Prescott as chairman of the permanent work committee which is in charge of the scholarship awards made by the club; Mabel Strider, chairman of finance, and Adelaide Courtney, Marion H. Taylor and Alice Terrell, members of the ways and means committee.

Among the Zontians going from Washington to the national convention at Banff, to which Miss Hahm will be a delegate, are May Moyers McElroy and Linda Havey.

300 Dolls Contributed at Tea Of Church Woman's Council

First of Series of Three Parties Held by Federation; Toys Will Be Distributed to Children in Alley Dwellings.

More than 300 dolls—each representing a child to be made happy this summer—accompanied guests to the first of a series of three doll teas given by the Woman's Council of the Washington Federation of Churches at 1749 N street. The others will be held this afternoon and tomorrow.

Mrs. Frank A. Linzel, president of the council; Mrs. Thomas J. Howerton, chairman of the juvenile court department, Mrs. Harry McCarthy and Mrs. J. Luther Neff received the guests. Miss Etta Mai Russell, professional worker for the juvenile court department, affectionately known as "the Toy Truck Lady," received the dolls. The dolls were wrapped in tissue paper and packed in pretty boxes, and some of them, donated by church groups, were assembled in large packing boxes carried in by a party of guests.

They were arranged on long tables during the tea. There were baby dolls, twins and triplets, young lady and little girl dolls, jointed ones that closed their eyes, rag ones that didn't and even a topsy-turvy doll. Many of them had been dressed by hand in dainty little outfits made with as much care as a child's.

More Dolls Coming To Other Teas

Many more will be brought to the teas today and tomorrow, and all will be distributed during the summer by Miss Russell. They will go to the children of Washington's alleys. The little girls who receive them will be told how to keep their doll babies clean and well-cared-for, and at the end of six weeks, if they have proved to be good mothers, will be given permanent "adoption papers" showing that the dolls are theirs to keep.

Also on display was the permanent doll exhibit to which an Orphan Annie doll was added as a gift from Mrs. Roosevelt. Another interesting addition was a pair of little dolls—a gay 90's lady and gentleman—which had belonged to Mrs. Marvin McIntyre's mother. Mrs. McIntyre had dressed them in appropriate costumes. She was accompanied by her sister, Mrs. H. C. Bonnycastle, and her great niece, Louise Bonnycastle Butts, who was in a Norwegian costume and looked like a little Scandinavian doll, with her fair curls showing out of a quaint cap.

Other children assisting were Barbara Young, daughter of Dr. and Mrs. W. G. Young, and Nancy Taylor Howerton, great niece of Dr. and Mrs. Howerton. Both wore colonial frocks.

Mrs. Marvin McIntyre Takes Quaint Pair

Among the dolls in the permanent collection, beside that given by Mrs. Roosevelt and those by Mrs. McIntyre, was one dressed to represent Judge Fay Bentley, of the Juvenile Court; another, Mrs. Linzel, and a third, whose little red dress and bonnet were replicas of those worn by Miss Russell's mother, Mrs. Rosa Russell, when she was a child. There was another doll brought from Germany 100 years ago, and was donated for the exhibit by Mrs. W. A. Winklehaus.

Mrs. Eugene V. Pugh sent a doll which was dressed in a gown, the copy of one worn by her mother to a White House reception in President Cleveland's Administration.

Those who poured were Judge Bentley, Mrs. Bancroft Davis, Mrs. Walter Peter, Mrs. H. H. D. Sterrett, Mrs. S. T. Ansell and Miss Janet Young.

Among the many guests were Miss Anna B. Jones, former missionary to Turkey; Mrs. Emmett Price, Mrs. Norman Smith, teacher of a Sunday school class at the Bethesda Presbyterian Church, which sent a group of baby dolls, all dressed by hand; Mrs. Jesse Adkins, Mrs. J. Robert Hardesty, Mrs. W. C. Gannaway, Mrs. Sue Richwine, Mrs. Mason B. Lemming, Mrs. J. B. Davis, Mrs. Genevieve Gabower, Mrs. William O. Tufts, Mrs. John Parks and Mrs. Mary Wingate.

Only Daughter, 21, Of Huey Long Wed To Young Surgeon

Baton Rouge, La., June 1 (AP).—Rose Lolita Long, 21, only daughter of Huey Long, tonight became the bride of Dr. Osmyn William McFarland, a young surgeon, whose courtship began five years ago when both were summer school students at the University of Wisconsin.

They were married in the First Presbyterian Church here at an elaborate ceremony attended by many of the former political supporters of the bride's father.

After a reception at the Governor's mansion, the couple left for New Orleans. From there they will go by airplane to New York to sail on a European honeymoon.

Miss Webster and Mother Hold Party for Women's City Club

Graduating Class of School, Parents and Faculty Also Guests at Luncheon; Students Attend Banquet.

Miss Marjorie Webster, president of the Women's City Club and director of the school for girls which bears her name, yesterday entertained, with her mother, Mrs. Jessie Webster, at a luncheon in the garden of her home, 1640 Kalmia road. The guests included members of the board of the club, the graduating class of the school and their parents and members of the school faculty.

Last night the seniors were entertained at a banquet given by the local alumnae of the school on the roof of the Washington Hotel.

The luncheon guests were served from a buffet table and then were seated on chairs and swings on the terrace overlooking the school campus. There were red roses climbing over arbors and red and white ramblers over the sides of the little stone spring house at the foot of the terrace. The estate on which Miss Webster's home and school stand was once an old plantation and the spring house is the oldest building in Washington. A spring runs back of it and supplies water for an artificial lake nearby. Roses twine over an arbor at one end of the rustic bridge over the ravine.

Many of the guests in addition to walking over the campus and viewing the outdoor theater modeled after those of the Shakespearian era, went inside the school to see a life-sized portrait of Miss Webster done by Beatrice Temko, of Rocky Mount, N. C., a student in this year's art class.

Mrs. McNeese Will Speak

Mrs. W. O. McNeese was the speaker at the banquet given for the graduates by the alumnae last night. The arrangements were in charge of Mrs. Betty Wardwell and Mrs. Perry Huff, and Miss Ruby Neal, president of the alumnae association, presided.

The girls of the graduating class who were present at both the luncheon and banquet included: Anne Ailes, Margaret Bennett, Emma Belle Buxton, Alyce Virginia Cover, Joyce Cooper, Joan Ferguson, Sara Finkelstein, Elizabeth Fountain, Shirley Fox, Florence Friedman, Martha Fulmer, Jean Class, Sylvia Gorney, Betty Goldman, Gene Horton, Olga Hymon, Monica Jennings, Evelyn Klawans, Betty Lacy, Lucy Belle Linton, Elizabeth Lavender, Frances Lerch, Dorothy McKaughan, Dorothy Pugsley, Ruth Ann Prindle, Una V. Seitz, Patricia Sheehy, Virginia Sporleder, Bernice Strauss, Pauline Talcott, Beatrice Temko, Elizabeth Thrasher, Jeanne Titus, Gretchen Van De Boe, Virginia Venning, Margaret Worrell and Marion Young.

City Club Board Members Present

Guests from the Women's City Club who were present at the luncheon were: Mrs. Elva McNamara, vice president; Miss Isabel Allen, corresponding secretary; Miss Miriam Edwards, recording secretary, and Miss May Belle Raymond, treasurer. Members of the board of directors present were Mrs. Harvey W. Wiley, past president of the club; Mrs. Gladys Ball Middlemiss, who served as acting president during Mrs. Wiley's absence; Mrs. William Lee Corbin, Mrs. Julia Benton Hopkins, Miss Lois Garlock, Mrs. Frank A. Birgfeld, Mrs. Dorothy K. Butler, Mrs. John Bennett, Mrs. Thomas Sherman, Mrs. Clifford Lewis and Mrs. John M. Waters.

Also present from the club were: Mrs. Frank Golden, Mrs. Horace Fulton, Miss Hanna Blandford, Mrs. Frances Williams, Miss Mary Clifford, Mrs. Joseph Ganziger and Mrs. Margaret Hill.

Among students' parents present were: Mrs. L. C. McKaughan, of Winston-Salem, N. C.; Mrs. E. W. Fulmer, of Springfield, Ohio; Dr. and Mrs. L. G. Bennett, of Basking Ridge, N. J.; Mr. and Mrs. Arthur Fountain, of Tarboro, N. C.; Mr. and Mrs. W. S. Venning, of Greensboro, N. C.; Mr. and Mrs. W. G. Pancoast, of Woodbury, N. J.; C. S. Sporleder, of Walsenburg, Colo.

Faculty members in the company included, Mrs. Mabel Owens Askew, dean of women; Miss Florence McCracken, dean of the school of speech; Miss Helen Brundage, of the secretarial school; Mrs. David Parrock, of the art school; Mrs. Bessie R. Wilson, assistant dean of women; Miss Lenore Piper, of the language department; Mrs. Mary Gregory, a teacher of political science, and Miss Lois Baker, a secretarial teacher.

To Be Wed Saturday.

Miss Virginia Keene will become the bride on Saturday of Olen Wilkins, of Washington. Miss Keene, who recently resigned her post as a teacher in the public school in Charles Town, W. Va., is now with her parents, the Rev. and Mrs. W. D. Keene, of this city. The prospective bridegroom is the son of Mr. and Mrs. Arthur Wilkins, of Edinburgh, Va.

Calendar

Y. W. C. A.—Business and Professional Women's Department, training course for officers of club, 7:30 p. m.

A. A. U. W.—Dinner honoring Miss Margaret Bondfield, of England, and Secretary of Labor Frances Perkins, Mayflower Hotel.

O. E. S.—Lebanon Chapter, Star Point Society meeting; Naomi Chapter, chapter committee dinner, Peacock Inn, 824 Eighteenth street northwest; Columbia Chapter, ways and means committee meets with Mrs. M. Noreta Koch, 1421 Juniper street northwest.

Grand Army of the Republic Auxiliary—Potomac Woman's Relief Corps, bingo party, Thomas Circle Club, 8:30 p. m.

Woman's Council, Federation of Churches—Doll tea, 1749 N street.

P.-T. A.—Keene, 3:30 p. m., movie benefit at Colony Theater, Georgia avenue and Farragut street northwest. Program includes Col. Tim McCoy in "West of the Rainbow's End," and a Charlie McCartny short. Eliot Junior High, 1 p. m., Mrs. Elizabeh Killinger, president, will entertain the executive committee at luncheon. A meeting of the executive committee will follow immediately after luncheon.

Georgetown Visitation Convent Alumnae—Banquet Sulgrave Club.

Association for Preservation of Virginia Antiquities—Trip to Rippon Lodge, Va., 3:30 to 6:30 p. m.

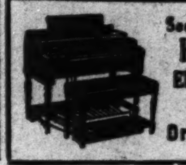
See and Hear the Hammond Electric Organ $1,265 Droop's 1300 G

AIR COOLED Lansburgh's
SEVENTH, EIGHTH and E STREETS
C-O-O-L! FLEXEES
"Coolaire" Foundations
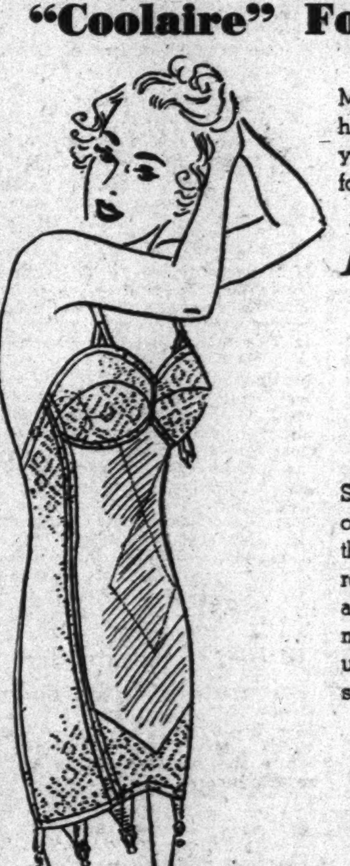
Miss Paula Freeden is here this week to help you with any summer foundation figuring.
Flexees
Batiste Lastique Foundations
7.50
So thistle-light and porous are these FLEXEES, that you really do not realize you are wearing a foundation! Ideal for moulded loveliness under your summer sheers. Sizes 32 to 38.
Other Flexees, 3.50 to 10.00
Lansburgh's—Air-Cooled Third Floor
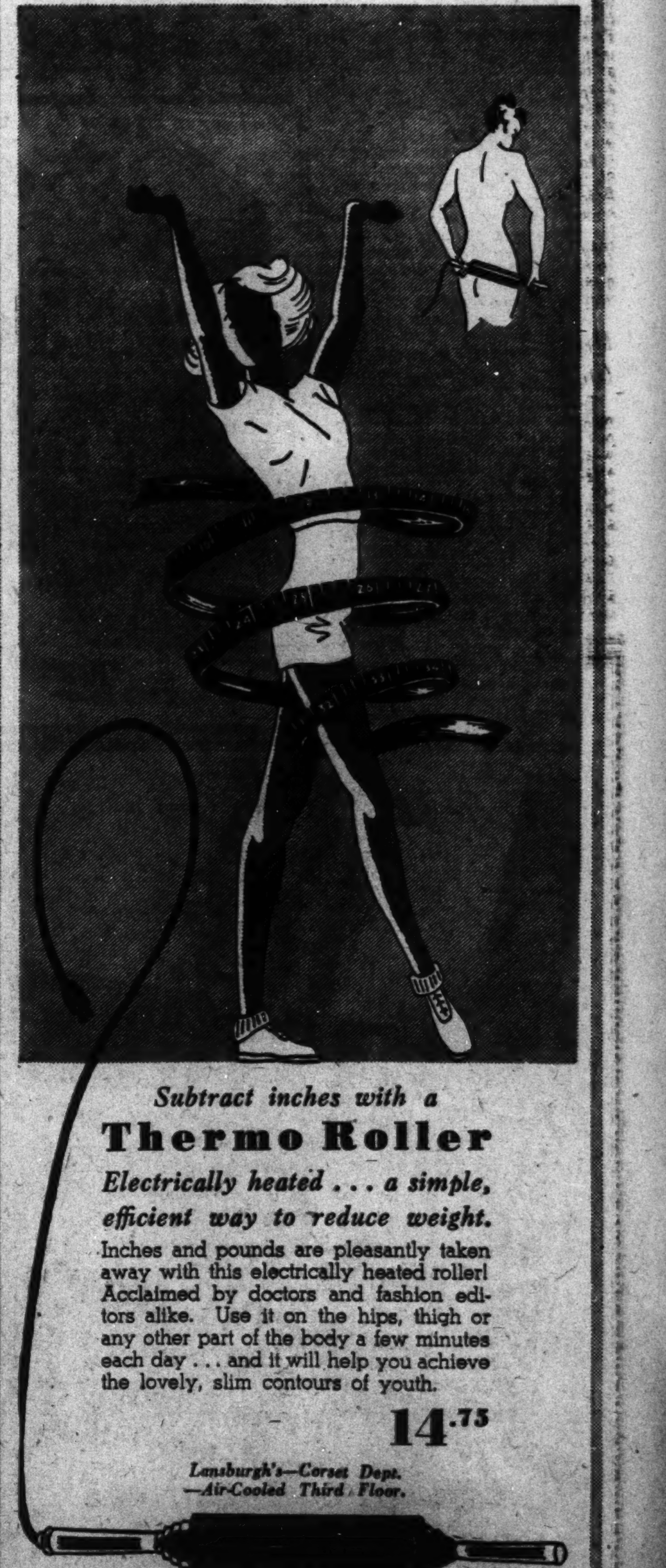
Subtract inches with a Thermo Roller
Electrically heated . . . a simple, efficient way to reduce weight.
Inches and pounds are pleasantly taken away with this electrically heated roller! Acclaimed by doctors and fashion editors alike. Use it on the hips, thigh or any other part of the body a few minutes each day . . . and it will help you achieve the lovely, slim contours of youth.
14.75
Lansburgh's—Corset Dept. —Air-Cooled Third Floor.

Dolls Are 'Honor Guests' at First of Woman's Council Teas

Post Staff Photo.

Barbara Young (left), daughter of Dr. and Mrs. W. G. Young, is holding the little Orphan Annie doll given by Mrs. Roosevelt to the permanent collection for the Woman's Council of the Washington Federation of Churches. With her is Nancy Taylor Howerton, niece of Mrs. Thomas J. Howerton, chairman of the Juvenile Court department of the council.

The Federal Diary

Registered in U. S. Patent Office.
By Scott Hart.

Veteran Retires.

Charles Livingston Snell, chief clerk and administrative assistant, office of the major general commandant and the adjutant and inspector, Marine Corps, retired yesterday from the Civil Service after more than 30 years with the Government in the Army, Marine Corps and the Civil Service. His fellow workers presented him a portable typewriter upon his leave-taking.

Snell was born in Washington on December 11, 1877; was graduated from Eastern High School, and on May 12, 1898, enlisted in Company G, First Regiment, District of Columbia Volunteers, and served with that regiment in the expedition against the Spaniards in Cuba. He participated in the siege and bombardment of Santiago de Cuba from July 11 to 17, 1898, and was honorably discharged on November 20 of the same year in Washington.

He enlisted in the Marine Corps here on May 10, 1905, and was immediately assigned to duty at headquarters in the office of the adjutant and inspector. During his first enlistment the present identification system of the Marine Corps was adopted (July 1, 1907), and Snell was immediately promoted to sergeant to take charge of the newly created unit. He was promoted to gunnery sergeant on August 1, 1907.

Re-enlisting on May 11, 1909, at Washington, Snell was reappointed a gunnery sergeant and redetailed to headquarters. Again he was honorably discharged on September 30, 1911, to accept a civil service appointment. He was appointed a clerk (fingerprint expert) in the office of the adjutant and inspector on October 2, 1911, and continued in that capacity until August 27, 1917, when he accepted appointment as chief clerk, office of the adjutant and inspector. In the interim he obtained leave to attend officers' training schools, but was reinstated as chief clerk on November 1, 1919, to serve there continuously until his retirement.

* * * *

54-Year Service.

Ross E. Gray, associate cartographic engineer, Hydrographic Office, Navy Department, was retired yesterday after serving in the Engraving Section of the Division of Chart Construction for 54 years. At the time of his appointment, September, 1884, the division numbered less than 20 employes, including four engravers. It has since increased to 125 employes, including 18 engravers.

During his service Gray contributed largely to the successful development of various mechanical methods of nautical chart engraving which have improved the quality and quantity of Hydrographic Office chart production.

Among the devices and methods he contributed are the letter engraving machine, used for engraving titles and notes on large chart plates for which an award of $1,000 was made by the Navy Department; a border subdividing device, and a method of photographic transfer of a design from a drawing to a copper plate. His friends yesterday held appropriate leave-taking ceremonies and presented him a leather bill fold containing choice engravings in the form of United States notes.

* * * *

Anchors Aweigh.

Government employes and their relatives are in for a very fine cruise, designed to open the tourist season in Puerto Rico. In order to guarantee that a limited number of Government people will be enabled to participate, Gov. Blanton Winship—through the Institute of Tourism of the government of Puerto Rico, has made arrangements to charter the S. S. Iroquois for the 11-day tour. While the cruise will comprise 11 days, only six days of annual leave will be necessitated, as the remaining five days are composed of the Fourth of July holiday, Saturdays and Sundays.

Three days and four nights will be spent in Puerto Rico, where an elaborate program is arranged. One day and a night will be spent in the Virgin Islands. The party will be officially welcomed by the Governors. The cruise will leave New York on Saturday, July 2, and return on Wednesday, July 13. Sightseeing, which is optional, will be supervised by four experienced cruise directors and will include such activities as "Jibaro" parties, dinner dancing under the palms, visits to sugar mills, horse races, dog races, cock fights, swimming parties, picnics in El Yunque in the Caribbean National Forest, sightseeing around San Juan and scenic drives in the islands. The entire cost has a minimum of $100. No profit will be made from the cruise. For further information you may communicate with a representative of the Puerto Rican government at Republic 1820, branch 2193, U. S. Tourist Bureau, Interior Department.

* * * *

Co-operation.

One example of co-operation between the three Federal employe unions, the A. F. G. E., the U. F. W. A. and the N. F. F. E., has been occurring in the Department of Labor. They all are working together to bring about a promotion-from-within policy in the entire department and to gain representation on the councils that decide where the 5 per cent contributed by the Welfare Association to the department's recreation fund will be spent. It is, withal, one of the prettiest pieces of co-operation between the three opposing unions that is current hereabouts.

* * * *

"The Housing Policies of Sweden" will be discussed by Dr. Gunnar Myrdal under auspices of the Central Housing Committee's sub-committee on research and statistics, from 12:30 to 2 p. m. today at the Lee House. There will be a luncheon in connection with the meeting. Dr. Myrdal is a Swedish senator; chairman, population commission of Sweden; professor of economics, University of Stockholm, and a well known writer.

Grin and Bear It

By Lichty

"Let's soften those lights to amber—the white light adds years to her age!"

It costs a lot of money to make a movie. The Hollywood page of Sunday's Post shows you where the money goes.

Bishop to Administer Apostolic Rites Today

The Right Rev. James E. Freeman, Bishop of Washington, will administer the apostolic rite of confirmation to a class of adults and children at the Chapel of the Redeemer in Glen Echo at 7:30 p. m. today. The Rev. M. M. Perkins, vicar, will present the class to the bishop.

St. Elizabeths Show.

Sylvia Kaplowitz will present 40 singers, dancers and acrobats in an entertainment at St. Elizabeths Hospital at 8 p. m. today under auspices of the Cooley McCullough Post, American Legion. Charles Kohen will act as master of ceremonies. Joe King, ventroloquist also will perform.

Four-Year Low Touched in May By Farm Prices

Level Depressed 30 Pct. Since 1937; Surpluses Held to Blame.

By the Associated Press.

The level of the farm prices declined in May to the lowest point in four years, the Bureau of Agricultural Economics reported yesterday.

Surpluses and lower consumer demand growing out of the business recession sent the price level down 30 per cent since a year ago. All major farm commodities participated in the decline.

Meanwhile, President Roosevelt signed amendments to the new crop control law, increasing this year's national tobacco marketing quotas 2 per cent and providing for redistribution of unused cotton acreage allotments.

The amendments have the effect, Agriculture Department officials said, of increasing the national marketing quota for flue-cured tobacco from 719,000,000 to 733,000,000 pounds; dark tobacco from 145,000,000 to 147,900,000 pounds and burley from 350,000,000 to 357,000,000 pounds.

The increases were authorized by Congress to permit adjustments among growers who complained against reductions in their acreage allotments.

Officials said the cotton amendment would permit transfer by cotton growers to other growers of unused portions of their acreage allotments. They explained that in Oklahoma and Texas many farmers had overplanted wheat acreage allotments and consequently could not take full advantage of cotton allotments and still remain eligible for benefit payments.

A survey is being made, officials said, to determine how many acres will be available for redistribution.

Heads Welfare Body

DR. JOSEPH SCHWARTZ, of Brooklyn, who was elected president of the National Conference of Jewish Social Welfare yesterday at the closing session of the conference here.

Adm. Land to Speak.

Admiral Emory S. Land, chairman of the United States Maritime Commission, will speak at luncheon of the Junior Board of Commerce at 12:15 p. m. today at the Annapolis Hotel.

Connecticut Democrats Will Give Spring Dance

The annual spring dance will be held by the Connecticut Democratic Club at the Lafayette Hotel, Sixteenth and I streets northwest, at 10 p. m. Saturday.

Mrs. Helen F. Lamberton is general chairman in charge, assisted by the following officers and committee members: Miss Catherine Flynn, Edward Hammil, Miss Sarah Glancy, Miss Rose Lisensky, Vincent Glynn, William F. McKenna, Wallace Burke, William Connor, Edmund Fitzgerald, R. B. Gilman, Thomas H. Jackson, Miss Mary A. Conway, William H. Dolan, Mrs. R. B. Gilman, Mrs. E. C. Hamill, Mr. and Mrs. M. S. Herzog, Miss Mae A. Hickey, Miss Kittie Fahey, Hernandez Lamberton, Miss Henrietta Tendrich, Mrs. William F. McKenna, Miss Peggie McKeon, Miss Gertrude M. Reynolds and Morton Rice.

Michigan Fete Slated.

More than 500 invitations were mailed yesterday for Michigan Democratic Congressional Night, to be held at the National Democratic Club tomorrow evening at 8:30. Democratic Congressmen from Michigan and Gov. Frank Murphy will be guests of honor.

Remodeling SALE ★★★
REDUCTIONS UP TO 50% ON FINE FURNITURE
Temporary Showroom 1201 Connecticut Ave. Corner of R. I. Ave.
LAFAYETTE BED SHOP
1747 Rhode Island Ave. N.W.

Smith's BLANKET CLEANING SALE
Smith cleaning is finer! Blankets returned fresh, sparkling and fluffy!
2 SINGLE BLANKETS... 60c
2 DOUBLE BLANKETS... $1
Call and Delivery on orders of $2 or more.
Smith's 18 Servicenters Cleaners, Launderers
COLUMBIA 57-57

"IT'S THE FLAVOUR"
Teacher's Highland Cream — Perfection of Blended Scotch Whisky
Teacher's pleasant bouquet is a promise which the first smooth taste fulfills.
86 PROOF
SOLE U.S. AGENTS Schieffelin & Co., NEW YORK CITY, IMPORTERS SINCE 1794
Representatives for District of Columbia
BEITZELL & CO., INC.
1257 New York Avenue N.E., Washington

CERTIFIED DRUG STORES — MEMBER CDS

Savings Offered At Your CERTIFIED DRUG STORE
Sun Glasses .... 19c and up
Bathing Caps .... 10c and up
Biltmore Tooth Brush 19c
Fountain Syringe, Good Quality, Special 49c
50c Unguentine 42c
Kotex, 12's .... 20c, 2 for 39c
Kleenex, 200's .... 13c, 2 for 25c
75c Bayer's Aspirin, 100's 59c
Arrid Deodorant 39c
35c Mum Deodorant 29c
$1.00 Lavoris 79c
60c Amolin Powder 49c
$1.00 Norforms 89c
50c Noxzema 39c
10c Woodbury Soap .... 3 for 25c
40c West Tooth Paste 33c
30c Sal Hepatica 25c
$1.00 Ovoferrin 89c
60c Alka Seltzer 49c
Aladdin Vacuum Bottle in Pt. Qt. and Gallon Sizes.

SPECIAL INTRODUCTORY OFFER
2 for 1
75c jar CLEANSING CREAM
75c jar TISSUE CREAM
both for 75c
marlene

Clarisse NAIL POLISH All of the Latest Shades 10c

Have teeth like Snow White's with PEPSODENT
TOOTH PASTE 40c SIZE 33c
POWDER 50c SIZE 39c

Feel "All In"?
DON'T blame the weather—a clogged colon causes that "all gone" feeling. Enjoy the pleasant, natural relief you experience after a bottle of EVER-FRESH—the tasty drink with the thorough laxative action.
It's Sanitized! Keeps Fresh Til! Used
EVERFRESH CITRATE OF MAGNESIA
25c in Sterilized New Bottles

Ask For NORWOOD Coffee
lb. can 29c
Vacuum Packed by C. D. KENNY CO.
Save the Coupon From Each Can
For Percolator or Drip

Half Price OFFER!
To get you acquainted with this new dentifrice . . . which bears the enviable seal of acceptance of 40,000 dentists.
2 Reg. 25¢ CANS Pro-phy-lac-tic BRAND TOOTH POWDER
Reg. 50¢ VALUE
Both FOR 25¢

NEW-IMPROVED Dethol NO AFTER ODOR
IS DEATH TO ALL BUGS
Pint 39c
Quart 69c

VeeVo 33¢ HALF LB ★ 63¢ FULL LB
MAKES MILK DELICIOUS
Just add two teaspoonfuls of VeeVo to each glass of milk and mix in a shaker. VeeVo contains yolk of selected American eggs, breakfast cocoa, cane sugar and full cream malted milk. It may be consumed with benefit by both adults and children.

LISTERINE ANTISEPTIC
Gargle, Mouth Wash and Deodorant
75c Size 59c

NORTHEAST SECTION
DAILEY'S DRUG STORE 1324 Florida Ave. N.E. at Trinidad. Phone AT. 8383.
KING'S DRUG STORE 1509 Kenilworth Ave. N.E. LIncoln 9749
LEWISSON'S DRUG STORE N. Capitol & R Sts. NO. 3016
LUCKETT'S PHARMACY 1130 Maryland Ave. N.E. LIncoln 2780
LUCKETT'S PHARMACY, INC. 4th & E. Capitol Sts. LI. 1150
SPIRE'S BROOKLAND PHARMACY 12th & Monroe Sts. N.E. NOrth 4666
BUNKER HILL PHARMACY 2011 Bunker-Hill Road N.E. POtomac 5400
J. A. SIMPSON CO. 61st & Dix N.E. LI. 6771
WIGHT'S PHARMACY 63d & Eastern Ave. N.E. LI. 3198

SOUTHEAST SECTION
WHITLEY'S DRUG STORE 8th & K Sts. S.E. LI. 3900
THE SILVER PHARMACY 2341 Penn. Ave. S.E. LI. 7822
11TH ST. PHARMACY, INC. Cor. 11th & C Sts. S.E. LI. 1123

SOUTHWEST SECTION
THE COLUMBIA PHARMACY Cor. 4th & L Sts. S.W. ME. 6401-7011

Silver Spring, Md.
FORSYTH'S DRUG STORE Silver Spring, Md. Sil. Spr. 764-765

Chevy Chase, Md.
BROOKVILLE PHARMACY 6423 Brookville Rd. WI. 2406

KODAKS and CAMERAS FILM DEVELOPING 24-Hr. Service

STORES IN NORTHWEST SECTION
ALCORN DRUG COMPANY 3162 Mt. Pleasant St. N.W. CO. 7788
ALASKA AVENUE PHARMACY Georgia & Alaska Aves. GE. 2779
CALVERT PHARMACY 2600 Conn. Ave. N.W. AD. 1616
KINNER & MEMBERT 301 Kennedy St. N.W. GE. 5133
COLUMBIA DRUG STORE 2300 Penna. Ave. N.W. WE. 6664
FORSTER'S DRUGS, INC. 1133 11th St. N.W. ME. 3531
CONCORD PHARMACY New Hampshire Ave., Bet. S & T NOrth 9800
VALLEY VISTA PHARMACY Ashmead Pl. & Belmont Rd. DEcatur 2674
KENESAW DRUG STORE Mt. Pleasant & Irving Sts. N.W. CO. 3868
ALBAN TOWERS PHARMACY 3700 Massachusetts Ave. N.W. CL. 3550
MANOR PARK PHARMACY 6224 3rd St. N.W. GE. 4114
MARKET PHARMACY 1430 7th St. N.W. NO. 2373
MATTINGLY BROTHERS 347 Cedar St. N.W. RA. 2333
NORMAN D. PARKER N. Cap. & R. I. Ave. NO. 2413
G. H. SCHULZE PHARMACY 1833 Columbia Rd. N.W. AD. 1300
STEWART'S PHARMACY 1800 U St. N.W. DUpont 6500
UPSHUR PHARMACY 211 Upshur St. N.W. CO. 1340
GEORGIA-KENNEDY PHARM. 5483 Ga. Ave. N.W. GE. 6844

SPORT CENTER—8th & D STS.
THURS. FRI. SAT. ONLY Specials
OPEN NIGHTS UNTIL 7 P. M.
OPEN SATURDAY UNTIL 10 P. M.

6 Pc. Tom Stewart GOLF SETS $13.50
4 steel shaft irons, 1 steel shaft wood, 5-inch canvas stay bag. A complete $22.50 outfit for $13.50.

Reg. $15 Butchart-Nicholls Woods $8.95 Set of Three
Medium size ebony finished heads, hickory grained finish steel shaft, black calf grips.

$25 Set of 5 Wilson LEO DIEGLE IRONS $12.95 Set of Five
Double flange head, walnut finish tapered steel shaft, black calf grip. Very special at $12.95 set.

Reg. $15 Leather OVAL GOLF BAGS $7.95
7-inch oval genuine cowhide leather bag. Large outside zipper pocket hood, large zipper ball pocket.

Reg. $8.00 Canvas OVAL GOLF BAGS $4.95
7 and 8 inch oval canvas bags, stay and stayless models, outside pocket hood, large zipper shoe pocket, zipper ball pocket.

$8.00 Removable SPIKE GOLF SHOES $5.95
Barker moccasin with Philips removable spikes, mahogany color.

$6 Doz. Sport Center T-50 GOLF BALLS $2.95 DOZ.
Liquid center, vulcanized covers, maximum distance and durability.

$3 Genuine Kamper MOCCASINS $1.79
Water proofed, chocolate leather, Panca double stitched rubber sole. Rawhide laces.

Regular $13.50 TENNIS RACKETS $6.44
WRIGHT & DITSON DAVIS CUP, TOP-FLITE, AUTOGRAPH AND SUPER WINNER
Famous rackets, newly-arrived and freshly strung with "Humidex" moisture-proof gut. Perfectly balanced. All sizes and weights. Satisfaction guaranteed.

$2.50 Crepe Sole TENNIS SHOES $1.15
Heavy crepe sole, lo-cut, extra fine grade canvas. Ideal for all outdoor sports.

Regular 3 for $1 TENNIS BALLS 3 IN CAN FOR 95c
Wright & Ditson, Pennsylvania and Dunlop Tennis Balls.

$2.00 Gabardine TENNIS SHORTS $1.00
Men's and ladies' single pocket, full cut gabardine shorts, blue, white, gray and brown. Stripes down sides.

"Vincent Richards" TENNIS SHIRTS 95c
White, gray or tan quarter sleeve cotton shirts, maroon and blue trim around neck and sleeves.

SPORT CENTER
8th & D STREETS N.W.
FREE PARKING A few doors up 8th Street on Steel's Lot ME. 6444

Over the Coffee

By Harlan Miller

GILT OFF THE DOME: There's been a little muttering about the corn-on-the-cob served in the Capitol restaurants; it's toughish . . . Both Senatorial candidates in the supercharged Iowa campaign, Senator Gillette and his precocious young rival, Wearin, are teetotalers . . . But Gillette is so liked and admired that he probably has to turn down more drinks . . . For a tourist the biggest thrill is to ride in the "Senators Only" elevator with his Senator.

Kathleen Kennedy. . . . Suzie's envy.

* * * *

Out-of-towners often comment on the excellent reception by auto radios in downtown Washington . . . That's because the trolley wires are underground . . . Which improves the static but leaves the program intact.

* * * *

Army masterminds are in for a little razzing because Ignatz Griebl, a wounded German lieutenant, became a lieutenant in the American Army Reserves . . . When Ignatz got tangled in a spy mess, the Nazi espionage machine spirited him aboard a ship in New York Harbor to Germany, where he was "fined" $19 for arriving without a passport, and turned loose. Great going, Ignatz. A census of former enemy soldiers now in our Army, Navy, Reserves and munitions posts is overdue.

"—their Suzies weren't presented."

DIPLOMATIC DIDO: When Joe Kennedy comes back to see his son graduate, he's apt to run into some trouble . . . Before he sailed over to be Ambassador, many a mama asked him if he'd present her daughter to King George, and he'd answer affably "Sure thing, your daughter will be first on the list."

* * * *

Once in England he changed his mind, for good reasons, but not good enough to mollify the disappointed mamas . . . They can't see why the Kennedy daughters should be presented and not our Suzie, and some of them want a handful of the ambassadorial red hair.

* * * *

Some one asked the Secretary of State, with a touch of irony: "Presumably the State Department was notified of the impending transfer of the fleet from the Pacific to the Atlantic?"

Mr. Hull replied, with a touch of sarcasm, by repeating the word "presumably."

* * * *

While Senators Wheeler and Hiram Johnson were bombarding Hopkins and Ickes for meddling in the family quarrels of State primaries, benevolent Senator Ham Lewis rose smilingly to the defense of Secretary Ickes, off on his honeymoon.

"He should be exempted from observations," said the Illinois philosopher, "as evidently he is engaged in domestic exigencies in foreign relations." (Laughter: Congressional Record, page 9,862.)

"—catches 40 winks and unruly Senators."

Tommy Corcoran, the White House roving missionary, who has positive notions about whom the several States should elect to the Senate, also has a notion, like Napoleon's, that four hours sleep is enough; he likes to work while others sleep.

* * * *

Tommy makes up for the brevity of his visits to dreamland by catching little three or four-minute naps during the day, with his eyes wide open, while others are arguing with him or telling him funny stories about the traveling man and the farmer's daughter. He thinks he makes up a lot of sleep that way, and doesn't miss much.

* * * *

Over a mint julep at the Mayflower, a young New Dealer offered to bet $10 that if he said in a loud tone of voice that Justice Black would resign from the Supreme Court in 1940 and run for President, the story would be all over town in 24 hours and be semi-officially denied inside of 48 . . . There were no takers.

Copyright, 1938, Washington Post and Publishers Syndicate.

Farm Conference Opens Here Today

A national conference of leaders of agriculture, industry and labor will convene today at the Raleigh Hotel to discuss means of restoring farm prosperity as a stimulus to general business and labor.

Participating will be six Senators, numerous Representatives; William Green, of the A. F. of L.; Louis J. Taber, national master of the Grange; the southern commissioners of agriculture, and five State presidents of the Farmers Union.

Speakers will be Senator Burton K. Wheeler, Representative William Lemke, Green and Taber.

J. E. MacDonald, commissioner of agriculture of Texas, will act as chairman.

Foster Homes Urged for 500 D. C. Children

Dr. Carstens Addresses Local Section of Welfare Organization.

At least 500 children in Washington should be placed in foster homes under care of child welfare agencies, Dr. C. C. Carstens, executive director of the Child Welfare League of America, said yesterday. Only 100 are in foster homes now.

Dr. Carstens spoke at a meeting of the Washington section of the league, at which representatives of the city's child welfare agencies were present. Topic of conversation was the study which the Child Welfare League made of the agencies in June.

After representatives of a number of the agencies had reported on progress made in carrying out recommendations, Dr. Carstens said:

"The agencies have made more progress in improvement of programs in a short time than in any other city where the league has made similar studies. Progress has been made particularly in institution care."

One of the principal recommendations which the league made last November was for development of foster home care for children. The study has been the center of discussion at three luncheons this spring of the Child Welfare division of the Council of Social Agencies.

Mrs. W. A. Roberts, executive secretary of the council, reported on the discussions, saying:

"There has been general recognition of the great value of this study both from the point of view of long-time planning gained through a better sense of perspective, and also from the many immediately applicable suggestions in relation to reorganization of agency boards into functional committees, reallocation of staff responsibilities, improving the quality of case records, filing and institutional diet."

Dr. Carstens also stressed importance of social service programs in the agencies and institutions not only for study of the child's needs, but for his development in the institution and for early return to his family.

One of the points brought out in discussion of the study by representatives was desirability of rotating boards of trustees to assure bringing new blood to management of the agencies.

Dr. Carstens held conferences during the morning with representatives from some of the 17 agencies studied. He will hold more conferences today.

Among those present at the meeting held at the home of Mrs. Eugene Meyer, 1624 Crescent place northwest, were Mrs. Robert Woods Bliss, of the Washington Committee of the Child Welfare League of America; the Rev. Lawrence J. Shehan, children's division, Catholic Charities; Mrs. Charles Goldsmith, Jewish Foster Home, and Ernest H. Cole, extension secretary, Child Welfare League.

Agencies represented at the meeting were Episcopal Home for Children, Hilcrest, Swartzell Methodist Home, St. John's Ophanage, St. Rose's Technical School, Washington Home for Foundlings, Florence Crittenton Home, Children's Protective Association, Child Welfare Division, Catholic Charities, Jewish Foster Home, Board of Public Welfare and Children's Bureau.

Payton Chosen Head of Public School Group

Pledges Fight for a Greater Voice in Educational Decisions in D. C.

A pledge of devotion to educational work in the District, and of an increasing voice in educational decisions in Washington when and if residents are granted "the suffrage they voted for," was voiced last night by Benjamin F. L. Payton, newly elected president of the District of Columbia Public School Association.

Payton spoke before representatives of citizens' associations, Parent-teacher groups and other bodies, at the District Building.

He was unanimously chosen to head the association, succeeding Dr. Edgar B. Brossard, who refused again to assume office because of the press of other duties.

Payton has been a member of the association for the past six years. He is associated with the City Post Office, and came into the school group as a representative of the Junior Order of American Mechanics, who are interested in education throughout the Nation.

Other chosen to office included John T. Thomas, first vice president; Mrs. Daniel Murphy, second vice president; John M. Duhig, third vice president; P. A. Little, fourth vice president; William Tucker, treasurer, and Bede Johnson, corresponding secretary.

Brossard presided for his last time as president, and dedicated the association to renewed efforts at striving to further elevate school an educational conditions in the District. By unanimous vote he was made an honorary member of the group for life.

U. S. Workers Upbraided as Noise-Makers

Sheridan Circle Property Owner Protests 'Conditions' There.

Government clerks and "people of that kind" living in boarding houses near Sheridan Circle received a verbal lashing yesterday at a hearing before the Zoning Commission, as that agency dealt with the "boarding and room problem" in the fashionable residence area.

Blakiston Wilkins, who owns residential property at 1701 Twenty-second street—but who said he had lived abroad for 30 years—protested conditions in the area and declared that "there's no such things any more as the quiet life."

"Clerks who work for the Government, and people of that kind," Wilkins said, "use the streets in this neighborhood as a public park and make an incredible amount of noise, especially on Sunday morning."

Restrictions Sought.

Wilkins and a score of others have petitioned the commission for a change from residential "B" and "C" to "A" restricted on all property on both sides of Twenty-second street, between Decatur Place and Massachusetts avenue; on both sides of R street, between Twenty-second street and Florida avenue northwest, and on the west side of Florida avenue, between R street and Massachusetts avenue.

It is intended to prevent any more boarding houses from entering the neighborhood. Capt. Hugh P. Oram, executive officer of the commission, explained that this would not deprive operators of rooming and boarding houses on these streets of their business. It was pointed out, however, that if any boarding house became a private dwelling, it could not be reopened as a boarding house, should the commission approve the petition.

Four or five radios in each boarding house are enough to disturb the peace of any neighborhood, Wilkins said.

"In addition, these people park their cars in front of my garage and I have had to complain to the police," he stated.

Objects to Criticism.

Sam Winfield, representing the Washington Business Brokers' Association, objected to Wilkins' statements regarding the type of persons who live in the boarding houses near Sheridan circle.

"Why, I can point out at least one colonel in the Army and a captain in the U. S. Marines who live in these boarding houses," he said.

Wilkins replied that he was not casting reflection on the quality of the persons living in the rooming houses, stating that "some of them are estimable people, but, you know, young people from our best families make a lot of noise."

Representative Keller Hissed.

Earlier, Representative Keller (Democrat), of Illinois, was hissed when he appeared to testify regarding a change of several parcels in Takoma.

The petition asked a change from "A" restricted to residential "A" area on Highland avenue, between Piney Branch road and Eighth street northeast. This would permit construction of apartments or flats.

Keller appeared on behalf of the property owners requesting the change, but became involved in a discussion with Dr. and Mrs. Lynwood Heiges, 6940 Piney Branch road.

Aroused by Photograph.

The crowd present for other cases became aroused when Keller produced a photograph, taken Sunday, of the rear of the Heiges' home displaying tea towels hanging near trash cans overflowing with paper.

"I think it is going some for people to oppose this change when their own residence presents such a picture as this," Keller declared.

"Where would you have me hang my tea towels—in the front of my house, instead of the rear?" Mrs. Heiges queried.

"Well, that wouldn't be much worse," Keller replied.

Petition Withdrawn.

William W. Mathewson, owner of a 53-acre estate bordering Rock Creek Park, near Eighteenth and Taylor streets northwest, asked the commission for permission to withdraw his petition for a change from "A" restricted to Commercial "C" for the property located on both sides of Taylor street, between Eighteenth street and Argyle Terrace.

The change was opposed by 206 property owners. Dr. John Fitzpatrick, dean of Columbus University, living at 1723 Taylor street, represented the opposition. The commission granted the withdrawal plea.

After the meeting the commission announced it would meet in executive session to consider the cases, which totaled 24.

Knut A. Wallenberg Dies.

Stockholm, June 1 (AP).—Knut A. Wallenberg, wartime Swedish foreign minister, died today at 85.

National Park College Celebrates Class Day With Pageantry

Post Staff Photo.

A scene from a colorful pageantry which was a highlight of class day exercises yesterday at National Park College at Forest Glen, Md.

Post Staff Photo.

Phyllis Zouck (left), Suffern, N. Y.; Mary Primrose Stulb, New Orleans; Mary Alice Burnett, Amarillo, Tex., and Geraldine Gillis, Fresno, Calif., at the National Park College class day exercises.

45 Girls Given Diplomas by Holton Arms

Daughter of Ambassador From Mexico Among Prize-Winners.

Forty-five girls were graduated at Holton Arms School exercises yesterday. Mrs. Jessie M. Holton presented the diplomas.

At earlier exercises, prizes were awarded to Erna Castillo Najera, daughter of the Ambassador from Mexico; Harriet Duncan, Houston, Tex.; Marion Lorraine Miller, Annapolis, Md.; Janie May Stokely, Newport, Tenn.; Joan Fremont Hull, Old Lyme, Conn., and Mary Benton Gore, Washington.

The list of graduates follows:

Junior College Course.

Elizabeth Berkshire	*Evelyn Ann Marshall
Virginia Lee Berle	*Marion L. Miller
Nancy Allen Cann	Mildred L. Miller
Jean Dickson	Lucretia Montedonico
Mary Benton Gore	Agnes Wirt Tawresey
Virginia Dean Hanna	Julia Myra Walker
Anna May Marion	Ethel Taylor Young

*Cum laude.

General Course.

Jeanne Battley	Alice E. Meyers
Erma Castillo Najera	Mae Ashby Proctor
Beatrice Fischer	Maree Robinson
Nancy Lee Hoskinson	Margaret Townsend
Helen Clark Jones	Dorothy Woodworth
Ethel Lenora Kramer	

College Preparatory Course.

Janet Hudson Baker	*Nancy Rheem
*Mary Jo Baxter	*Caldwell Smith
Marth Sue Berry	Mary Virginia Steuart
Louise F. Horton	Janie May Stokely
Mary A. Manning	†Brereton Sturtevant
Mary Elizabeth Mink	Kathryn C. Wood

*Cum laude.
†Magna cum laude.

CERTIFICATES.

Junior College Course.

Harriet Duncan

College Preparatory Course.

Clark Bane	Annie E. Bailey
Mary Ann DeLong	Helen Howard Diggs

General Course.

Tommie Bradford	Joan Fremont Hull
Amelie Guiler	

Boys' Clubs Enjoy Blaze Of Mortgage

They burned the mortgage on the Second Precinct branch of the Metropolitan Police Boys Club last night as Superintendent of Police Ernest W. Brown thanked District residents for their support of the project he started four years ago and a crowd of 500 persons, gathered in club's quarters at 1200 U street northwest, looked on and cheered.

The Second Precinct branch of the club, intended for colored boys, was opened officially a year ago, with Mrs. Roosevelt present. She sent her regrets at not being able to attend the ceremonies last night at which the $42,000 mortgage was burned by Dr. G. C. Wilkinson, assistant superintendent of public schools.

Dr. Wilkinson, saying that personal characteristics sooner or later determine success or failure, expressed the hope that the club be as successful in building character as in providing recreation.

Morris Cafritz, a vice president of the Police Boys Clubs, reviewed the history of the clubs since they were started by Maj. Brown in 1934. He announced that the organization now had more than 10,000 members.

Wholesale Cheating of American Housewives Described to Weights and Measures Conference

How the American public, with housewives the most numerous victims, is being cheated by some deceptive food packages and occasional short measure was described yesterday at the National Conference on Weights and Measures.

Fourteen and 15-ounce cans of coffee that sell for pounds, 3-ounce packages of bacon that sell for "quarters," quart milk bottles that contain less than that—these are only a few of the frauds foisted daily on purchasers, the speakers said.

Aroused by the revelations by two municipal officials and D. E. Montgomery, consumers' counsel of the Department of Agriculture, the twenty-eighth annual conference voted an exhaustive investigation of the entire problem, with special emphasis on standardization of food containers.

The practice of putting up groceries in odd-sized packages—3½-ounce, 15-ounce, etc.—was bitterly criticized by Alex Pisciotta, director of weights and measures in the department of markets, New York City. Competition among manufacturers is responsible for the evil, he said.

Addressing the conference at the Hotel Washington, Pisciotta exhibited "pounds" of coffee containing 13, 14 and 15 ounces and "half pounds" containing seven ounces.

"I think something should be done to protect the consumer," he said. "It's all within the law because the package is correctly marked with the net contents, but we know that the housewife rarely looks at the marking on the label and often does not even know how many ounces are in a pound. Certainly many housewives do not know whether 3½ ounces equal a quarter of a pound or not.

"Many of the retailers who sell these products every day do not know that these packages do not contain a pound and seem very much surprised when we tell them. Where this practice will stop, no one knows, unless something is definitely done about it right now.

Pisciotta distributed to his fellow weights and measures officials, gathered here from all over the country, copies of a proposed ordinance whose passage he is urging for the purpose of cracking down on the New York trade.

Paper containers of food were singled out for critcism by S. T. Griffith, chief of the Baltimore division of weights and measures, because of their multiplicity of shapes and sizes.

"I am quite sure," he said, "that most of us will agree that even though a merchant has the proper liquid measures and scales he does not use them when employing paper-measure containers but, rather, uses the paper-measure container direct for the ascertainment of a quantity."

Reporting on early results in a Nation-wide survey, Montgomery cited figures on short weights and measurements of food, gasoline, milk, coal and packaged goods in 13 of California's 58 counties. He stressed the low cost of weights and measures protection, which may be as little as 2 cents per capita.

Japan-China Trade Gains, Says Attache

Counselor of Nipponese Embassy Reports 20 Per Cent Increase.

Japanese trade with China has increased 20 per cent in the last year, Yakichiro Suma, counselor of the Japanese Embassy, declared last night at a meeting of the Academy of World Economics.

Pointing out that anti-Japanese boycotts have been generally ineffective, Suma declared that "agitation for a boycott exists in comparatively few of Japan's export markets—and even in these, not in great force."

Suma parried a suggestion by Dr. Paul T. Homan, of Cornell University and the Brookings Institution, who was one of five discussion panel members, that a boycott would be fatal to the Japanese Empire if one could be imposed. "I highly doubt the possibility of a boycott," the Japanese diplomat replied, as he referred to figures showing that a 15 per cent decline in Japanese raw silk exports to the United States has been partially offset by an increase in exports to Europe.

"Striving for Security."

To this Homan said, "I think Japan is extraordinarily lucky that a boycott is not within the bounds of practical politics."

Suma told an audience in the national council chamber of the Chamber of Commerce that "in a few months' time" Japan would prove to the world that "we are striving for security and tranquillity in the East."

The speaker confessed that Manchukuo had thus far been a loss to Japan from a strictly economic viewpoint, but he said that this loss has been and will be offset by "invisible factors" and by a large Japanese emigration to Manchukuo.

Emphasizing America's economic interest in Japanese success in China, Suma declared that "American trade in China will most certainly be increased by the realization of Japan's policies with respect to China. Four-fifths of American exports to China consist of such products as raw cotton, tobacco, wheat, lumber and oil. Japan competes with the United States in none of these fields."

"Capable of Continuing."

"American investments in Japan are roughly three times as large as American investments in China," he said.

Suma declared that "Japan is fully capable of continuing military operations as long as is necessary to bring about the ends which she has in view." The Japanese nation, he said, "has reserves of power sufficient to meet any considerable emergency."

On the discussion panel, besides Homan, were Miss Mary C. Nourse, of Mount Vernon Seminary; William Boyd Carpenter, of Georgetown University; Dr. William C. Johnstone, of George Washington University, and Dr. Essen H. Gale, an official of the Chinese government. Norman E. Towson, treasurer of the academy, presided.

Famous Names
Manhattan
Inter-woven
University Shop
715 14th St. N.W.

J. B. Spund's MARKET
3423 CONN. AVE. CL. 4400
LIQUOR DEPARTMENT
Open Till 10 P. M. Free Delivery.
M'Callum's Perfection THE ANTIQUARY Blended Scotch Whisky Bottled in Scotland, 86 Proof $2.49 Full Fifth
Again we are offering SCOTCH LADDIE Blended Scotch Whisky Bottled in Scotland 100% 8 YEARS OLD 86 PROOF FULL FIFTH $1.99
SPUND'S UPTOWN DISTILLED LONDON DRY GIN 90 Proof 100% Neutral Spirits Distilled from Grain FULL GALLON $4.19 FULL QUART $1.19
LAUREL PARK STRAIGHT RYE OR BOURBON WHISKEY Now 4½ YEARS OLD—DISTILLED IN CANADA 90 PROOF FULL QUART $1.99
IMPORTED CHAMPAGNE—1929 VINTAGE 12% by Volume FULL TENTH $1.09
BOGAN COGNAC A 15-YEAR-OLD BRANDY—Bottled in France 84 PROOF FULL FIFTH $2.39
RON CAPITO—PUERTO RICAN RUM WHITE OR GOLD LABEL 86 PROOF FULL FIFTH $1.29
IMPORTED DINNER WINES 1929 Vintage CASE $10.50 FULL FIFTH 99c

TROUSERS TO MATCH YOUR ODD COATS EISEMAN'S, 7TH & F

Do room-hunters look for vacancies on 3rd Street?
It all depends on where the room-hunters are? But if you live on 3rd Street and have a room to rent, you can do what Mrs. R. S. Parker did to make sure that room-hunters were aware of her vacancy. She invested a few pennies in this Post Ad—
3D ST. NW., 5513—Newly furn. frt. rm.; quiet home; convenient express bus, cars; $20; dbl., $25; garage. RA. 2942.
and the second day the ad appeared, she rented the room to a Post reader. Call our Miss Rose if you have a room to rent. The number is NAtional 4200.

We'll Restore the Beauty of Your Winter RUGS Phone No. 1315 For Estimate
PIONEER LAUNDRY

WANTED YOUR OLD AUTO RADIO TO TRADE IN ON A NEW 1938 Motorola AUTO RADIO
Manhattan will pay you more for your old radio, no matter what condition it is in when you trade it in for a new 1938 MOTOROLA Auto Radio. We have a big demand for used auto radios, that's why we can allow you more money! INVESTIGATE —and SAVE!
MANHATTAN Auto & Radio Co. 1706 7th St. N.W.

Let us take care of your moving problems—Local and long distance. Estimates given without obligation.
SMITH'S STORAGE CO. 1313 You St. N.W. NO. 3343

DU PONT PAINT PARADE SPECIAL! One Pint Du Pont Screen Enamel with a Spreader. Reg. 70c Value 49c
HUGH REILLY Co. 1334 New York Ave. N.W.

Stevenson Tale And 'Holiday' Lead New Bills

Many Holdovers Feature New Week's Roster of Amusements.

Twentieth Century-Fox picturization of Robert Louis Stevenson's story of "Kidnapped," with a strong vein of romantic love added, will be the chief screen feature at Loew's Capitol Theater, beginning tomorrow, with Warner Baxter, Freddie Bartholomew and Arleen Whelan in the pivotal roles. In the long supporting cast are to be found such sterling players as C. Aubrey Smith, Reginald Owen, John Carradine, Nigel Bruce, Miles Mander, Ralph Forbes, H. B. Warner, Arthur Hohl, E. E. Clive, Montague Love, Holmes Herbert, Leonard Mudie and hosts of others. The story concerns the Scots' rebellion against the tyranny of King Goerg II of England in 1747. The stage portion of the bill will be featured by an "Opera vs. Jazz" contest between Phil Lampkin's house orchestra and Barney Rapp and his "Swing New Englanders" and specialty artists.

"Holiday," the famous play by Philip Barry, will be presented in Columbia Pictures' new screen form as foremost feature of the bill beginning tomorrow at the Warner Brothers' Earle Theater, with Katharine Hepburn and Cary Grant costarred. Doris Nolan, Lew Ayres, Edward Everett Horton, Jean Dixon and Henry Kalker lead the supporting cast. The stage bill will be coheadlined by the "Three Stooges"—Moe, Larry and Curley—and Happy Felton and his "Music With a Smile" orchestra. Others on the program will include Mildred Fenton, singer; Armand Cambros, tenor; Sammy Sanders, singer of continental songs, and the Gaylene Sisters, acrobatic dancers.

Ginger Rogers and James Stewart, supported by Beulah Bondi, Charles Coburn, James Ellison and numerous others of equal rating, will continue to occupy the screen through a second week, which began yesterday at RKO-Keith's Theater. This comedy-drama of a night club singer projected into a staid old college town as bride of a young professor of botany, is rich in laughter. The supplementary subjects also are being held over with the feature, including the new issue of the "March of Time," one of the most vitally interesting in recent months.

"Torchy Blane in Panama," the current screen feature at the Metropolitan Theater, will be succeeded tomorrow by a cinema offering of the first rank, the specific identity of which will be disclosed at a later date. The new attraction will be augmented by short subjects and a new release of the composite newsreel.

Loew's Columbia Theater announces a second week of the repeat engagement of "Test Pilot," co-starring Clark Gable, Myrna Loy and Specer Tracy, beginning tomorrow. This will make the fifth downtown week for this superlative Metro-Goldwyn-Mayer picturization of a fine aviation story by Frank Wead. The bill is supplemented by short-reel subjects and "News of the Day."

A Lowell Thomas travel reel devoted to Haiti; a camel caravan tour of Mongolia, in Central Asia; a new issue of the "Screen Snapshots," a sport short-reel, "La Savate," dealing with the French style of boxing, and Walt Disney's cartoon comedy, "Mickey's Garden" are the principal featured subjects to be shown on the new bill at the Trans-Lux Theater, beginning tomorrow. The program, as usual, will include newsreel coverage of the world.

Distinguished players of the Irish stage, including many members of the Abbey Theater Players in Dublin, will be seen on the screen at the Little Theater next week, beginning Sunday, when "Kathleen" will be shown for the first time in Washington as chief feature of the bill. With the exception of Sally O'Neill, who went to Ireland from Hollywood, all the members of the cast were recruited from the Abbey Theater and the Irish music halls. The picture is based on the classic "Kathleen Mavourneen." Music plays an important part in the development of the story. The bill will be completed by the customary auxiliary features.

The distinguished double-feature bill consisting of "Mayerling," costarring Charles Boyer and Danielle Darrieux, and "The Life and Loves of Beethoven," with Harry Baur in the title part, will be continued a second week on the screen at the Belasco Theater. Both pictures are played in French, with superimposed English subtitles. Both are well worth seeing.

The Spanish Garden Ballroom at Glen Echo Park will feature another "name" band next week, beginning Monday night, when Tom Gentry will mount the podium to conduct "Radio's Royalty of Rhythm," with Jeanne Carroll, a youthful songstress, the featured specialist. The Crystal Pool now is in full daily operation and all of the other 50-odd amusement devices continue in full swing. Admission to Glen Echo always is free.

The Wilson Line excursion steamer City of Washington continues a popular "escape" from the city for "trippers" who enjoy a few care-free hours on the Potomac. Spacious decks and ample space for dancing add to the pleasure of these cruises.

The Potomac River Line continues to carry large numbers of passengers up and down the river on its nightly excursions. Dancing is an important diversion on these moonlight trips and numerous other attractions are to be found aboard the boat.

Ritzes Will Film Racetrack Farce

The famous comic trio of brothers, the Ritz boys, have returned to Hollywood from New York to begin rehearsals for their starring title roles in 20th Century-Fox' race-track story by Damon Runyon, "Straight, Place and Show." The fast-paced comedy went before the cameras last week under the direction of David Butler.

Butler has just returned from filming color scenes of the Kentucky Derby for sequences in the studio's forthcoming all-color production of "Kentucky." This is the first time the American turf classic has ever been filmed in color for a motion picture feature.

Nelson B. Bell About The Showshops

Katharine Hepburn and Cary Grant Score a Hit In Columbia's New Screen Version of 'Holiday'

Fine Adaptation and Strong Cast Combine to Produce Excellent Entertainment; Lew Ayres Steps Out; Allan Jones Drops a Line; Athletes at Bingo Party; Famous Director a Visitor; Notes of the Theater.

In remaking Philip Barry's stage play of "Holiday" into a motion picture eight years after its first sterling picturization by Pathe in 1930, with Ann Harding in the stellar role, Columbia Pictures have improved the product, rather than permitting it to suffer any sort of deterioration as clever and thoughtful entertainment of the first rank.

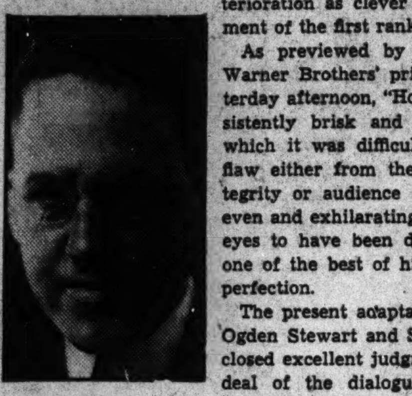

BELL.

As previewed by the drama desks in the Warner Brothers' private projection room yesterday afternoon, "Holiday" proved to be a consistently brisk and breezy comedy-drama in which it was difficult to discover any serious flaw either from the viewpoint of artistic integrity or audience appeal. It maintained an even and exhilarating pace and seemed to these eyes to have been directed by George Cukor, one of the best of his craft, with approximate perfection.

The present adaptation was made by Donald Ogden Stewart and Sidney Buchman, who disclosed excellent judgment in preserving a great deal of the dialogue and "business" of the original play. Here and there they have added modernized lines that give the piece a timely fillip and compel it to be catalogued as a contemporary work of the first water and not as a time-worn relic of the past.

"Holiday" is as well, if not better, interpreted by its present cast as it was by Miss Harding and her associates in 1930. Katharine Hepburn contributes a performance, in the role of Linda Seton, that should completely rehabilitate her in the minds of observant picturegoers—if such rehabilitation ever has been necessary. She plays the part with an eagerness and spontaneity that it lacked in the hands of the icy Miss Harding. She is as deft in the comic moments of the film as she is in those more serious periods of the action when sentiment and emotionalism amount almost to pathos.

In the role of Johnny Case, the successful young business man who has come from nothing to an engagement with the daughter of a fabulously rich family whose god is money, but who wants a "holiday" from it all to get his bearings and find out what life is all about while he still is young enough to profit by his discoveries, Cary Grant continues in the fine form he has displayed in his last several pictures. He and Miss Hepburn, with Edward Everett Horton, Doris Nolan, Lew Ayres, Henry Kolker, Binnie Barnes and Jean Dixon in support, lend the action a quality of gayety and verve it never has possessed before in the memory of this column.

In addition to being admirably acted and directed, the picture is given the further benefit of settings that add pungency to the flavor of the story, by affording contrasts that are essential to the pointing of both character and plot.

There is no intention at this time, only an hour or two after the screening, to accord "Holiday" a formal and particularized review. That will come Saturday morning. At the moment, it seems expedient to make only one more casual observation:

It is true what Sam Galanty said about Katharine Hepburn!

* * * *

Come to think of it, it might be well, also, to record that Lew Ayres seems to have been completely wasted in many of his recent roles. It seemed to me yesterday afternoon that he did a particularly excellent job of restrained playing in the role of Ned Seton, the youthful dipsomaniac of the gold-plated family, who was as rebellious against the money fetich as his elder sister, but didn't quite have the moral stamina to do anything about it—beyond taking another drink. It may have been Director George Cukor who turned Ayres into so competent an actor, but there he is.

* * * *

When Allan Jones made his week of personal appearances at Loew's Capitol recently, we had a good deal to say concerning the down-to-earth genuineness and kindly impulses of the man. He even took the trouble, harassed as he was day and night by hordes of admirers, to phone a youthful friend of this desk's prevented by illness from meeting him personally. It was his own idea. And now comes this further evidence of his companionability, from Los Angeles, under date of May 25:

"Dear Nelson: Even after returning home, I could not forget your kindness to me and the wonderful reception you gave us while we were in Washington. I hope you won't mind my thanking you again for this and for your friendship.

"Everything is going along nicely here. I go back to work in a few weeks in a picture called 'Honolulu,' with Eleanor Powell. It looks pretty good.

"Whenever you are out this way be sure and look us up as we would enjoy seeing you again. Sincerely, (Signed) ALLAN."

When Allan Jones and Eleanor Powell are teamed, there will be two of a kind in the same picture. Eleanor is just as "regular," if you know what I mean, as Allan.

* * * *

Speaking of motion picture directors, as we were somewhere back there with reference to George Cukor, another of the leaders in his profession will hit town this week. Today Henry King will fly his own plane in from the Coast and this evening will be a guest at a small rout in the home of Mr. and Mrs. Sam Wheeler, of Twentieth Century-Fox. Mr. King is a director who goes back almost to the beginning of the picture industry. He was born in Christianburg, Va., and rarely fails to make the National Capital a port of call when he pilots his ship East. If you do not immediately identify Henry King, he is the director who has a few minor items like "Tol'able David," "Fury," "The White Sister," "Stella Dallas," "State Fair," "Way Down East," "Lightnin'," "Seventh Heaven" and "Lloyds of London" to his credit. Did I say "minor items?"

* * * *

And speaking of Mrs. Sam Wheeler, she and Mrs. Arthur A. De Titta (Fox Movietone News) are the co-chairwomen of that "Bingo Party" being given by the wives of Variety Club members in the main ballroom of the Willard tomorrow night, for the benefit of the club's summer camp fund for underprivileged children.

As extra added attractions they will have on hand Walter Johnson and "Tuffy" Lehmans, Charlie Malone, Cliff Battles and Reilly Smith of George Marshall's Redskins, world's professional football champions.

It was to have been expected, of course, that there would be plenty of glamour girls present at this bingo levee, but you may not have heard about these "glamour boys"—and after having called them that I think I'll stay at home, my weight being what it is!

* * * *

There will be plenty of music spouting through the sound horns when Bing Crosby and Beatrice Lillie take the screen at Loew's Palace tomorrow. Bing will sing "My Heart Is Taking Lessons," "On the Sentimental Side," "This Is My Night to Dream" and "Only a Gypsy Knows." The comic Miss Lillie will be heard in "Zing, Zing, Go the Tambourines" and "There's Rhythm in My Heart." She also joins Crosby in "Only a Gypsy Knows." The theme song, "Doctor Rhythm," will be played by Louis Armstrong and his orchestra, with a few extra hot licks on the trumpet by Armstrong. That ought to hold you.

* * * *

End-of-the-Line-Note.

This ought to hold you, too, so we'll end it right here.

Star Fingerprints In Official Files

Fingerprints of eight film players were taken last week and along with identificatoin photos will swell the files of those peace agencies interested in identification and "noncriminal" prints.

In order to have expert fingerprinting in a scene of his film, "Girls on Probation," Director William McGann asked Studio Police Chief Blayney Matthews to supply police experts for the task. They were secured on condition that the prints taken become part of the national collection.

The players involved Jane Bryan and Anthony Averill, and Shelia Bromley had no objection. Then Ronald Reagan, playing opposite Miss Bryan, volunteered to contribute his prints, although this wasn't necessary for the scene.

"They might lose me some day and this will help the Bureau of Missing Persons to locate me," Reagan explained.

Dorothy Peterson, Elizabeth Risdon, Henry O'Neill and Carole Landis also volunteered for the same reason.

Come to Palace Screen Tomorrow

MARY CARLISLE AND BING CROSBY, as they appear in one of the amusing scenes from "Doctor Rhythm," the new Paramount comedy with music, which follows "The Adventures of Marco Polo" on the screen at Loew's Palace Theater for the week beginning tomorrow. Beatrice Lillie, Andy Devine, Laura Hope Crews, Rufe Davis and Louis Armstrong and his orchestra are others importantly cast.

In Hollywood

With HEDDA HOPPER

Hollywood, Calif., June 1.—Sonja Henie found the finish for her new intricate skating routine from what might have been for her a fatal accident.

HEDDA HOPPER

She had been working on it night and day. The studio had invented a new camera car, anchored in the center of the rink, which followed her every movement across the ice at terrific speed. The camera car suddenly slipped its mooring, making directly for Sonja. The director screamed a warning—but Sonja saw it coming. In the twinkling of an eye she did a back-flip and cleared it before the car crashed into the wall.

Sonja leaped up and down, saying, "I've got it! . . . I've got it!" Everyone thought the near accident had made her a little hysterical. But what she got was a sensational ending for her skating routine.

Oh, for the life of a sailor!—on board Frank Morgan's "Katinka" on that cruise to Catalina with Bob Benchley, Charlie Butterworth, Bill Gargan and John McClaine. John has written about boats and at last got a ride in one—this one he'll remember.

I don't believe they will ever find a better part for Maud Adams than the one she turned down in "Young in Heart." The studio was willing to pay $250,000 for this one picture. Therefore, I don't believe she will ever make a picture.

But how we would love to see her—she's such a big LITTLE woman.

Don't believe the public will sustain its interest in "Gone With the Wind" unless they do something more than talk.

Did you know that Sir James Barrie gave Herbert Brenon the original costume Maude Adams wore in "Peter Pan" when Brenon first went to London to consult with Sir James before making that picture?

Why doesn't someone remake "Peter Pan?" I hope they won't use Martha Raye. Can you imagine her asking, "Do you believe in fairies?"

At the Cock 'n Bull with the Bob Montgomerys, George Murphys, Charlie Ferrells, Jean Crawford (in red sports costume, straw Chinese coolie hat to match) with Sally Blane and Norman Foster, Shirley Ross, Ken Murray, Cary Grant, Phyllis Brooks and Russell Patterson all were there the same night.

It's a reunion in Hollywood for Louella Gear and Fred Astaire in "Carefree." They played together for a year on Broadway in "The Gay Divorcee."

The Post's New Yorker

By LEONARD LYONS

New York, June 1.

A FEW DAYS AGO the newspapers front-paged the report that a New York schoolboy, competing in a "Who Is Your Favorite Character in History" contest, won first prize by selecting Robin Hood . . . The young man selected Robin Hood because "he stole from the rich, to give to the poor" . . . News-magazines and editorial writers devoted much space to the story. The March of Time presented a radio dramatization of the event . . . As a matter of fact, the "contest"—together with the "winning" essay—was conceived and arranged by a Warner press agent as a publicity stunt for the current movie, "Adventures of Robin Hood."

* * * *

FOR HIS ROUND-THE-WORLD FLIGHT, Howard Hughes plans to use the same type of plane which crashed into California's Saugus Mountains recently—a Lockheed 14. Hughes doesn't plan to break any records, but hopes to complete the trip with seven stop-offs.

* * * *

DARRYL ZANUCK will take his barber and French teacher with him to Europe. Ambassador Joseph P. Kennedy will be toastmaster at the London reception to the movie producer.

* * * *

ERNEST HEMINGWAY, who left for Spain before the first issue of Ken was published, now is reading all the issues to decide whether he'll continue his association with that magazine.

* * * *

EDITH MAXWELL, who was convicted of slaying her hill-billy father, and who co-operated in having the event publicized as "The Trail of the Lonesome Pine Murder," received $1,500 from Paramount Films and Walter Wanger—who produced "Trail of the Lonesome Pine." The payment was in settlement of Miss Maxwell's $10,000 suit . . . Dr. Edward Barsky, head of the International Brigade's Sanitary Service, has been ordered home from Spain.

* * * *

MRS. ROSE GERSHWIN, mother of George Gershwin, plans to sue those publications which linked George's name in the Simone Simon gold key story . . . Two local excursion-boat lines are arranging an up-the-Hudson race, similar to the old side-wheeler races along the Mississippi . . . In the forthcoming Irving Berlin picture, "Alexander's Ragtime Band," the censors ordered one change made in the song, "Heat Wave." They changed the words "seat wave" to "feet wave."

* * * *

JIMMY FOXX, the Red Sox first baseman; Moe Berg, the catcher, and Lefty Grove, the pitcher, broadcast on the Trommer's Beer program . . . The big, strong he-men completed the broadcast—and were told that a midnight rebroadcast would be required for the benefit of the West Coast radio stations . . . That rebroadcast was made—but without Foxx, Berg and Grove. Radio actors substituted in their roles—because the husky athletes are in training and must be tucked into their little beds before midnight.

* * * *

THE "DEAD END" KIDS, who appeared recently in the movie, "Crime School," proved to be so successful in that film, that in their next picture their names will be changed to "The Crime School Kids."

* * * *

PAUL MUNI'S NEXT MOVIE, "Juarez," will conclude with a plea in behalf of democracies . . . Pat O'Brien, Wallace Ford, Jimmy Braddock and Jack White did a joint Suzy-Q on the floor of the 18 Club, but when a ringsider asked them to do an Irish reel, the four Celts conferred—and confessed that they didn't know how . . . Dwight Fiske, whose routines were censored by the British last summer, will give Sweden a chance next week.

Film Table

Loew's Capitol—"Kentucky Moonshine," at 11 a. m., 1:45, 4:30, 7:20 and 10:05 p. m. Stage shows at 12:50, 3:35, 6:20 and 9:10 p. m.

Earle—"Adventures of Robin Hood," at 11 a. m., 1:35, 4:20, 7:10 and 9:45 p. m. Stage shows at 1:05, 3:50, 6:40 and 9:15 p. m.

R-K-O-Keith's—"Vivacious Lady," at 11:44 a. m., 1:44, 3:44, 5:44, 7:44 and 9:45 p. m. "March of Time," at 11:29 a. m., 1:29, 3:29, 5:29, 7:29 and 9:29 p. m.

Palace—"Adventures of Marco Polo," at 12 noon, 2:25, 4:50, 7:10 and 9:35 p. m.

Metropolitan—"Torchy Blane in Panama," at 11:15 a. m., 1:05, 2:50, 4:35, 6:25, 8:10 and 9:55 p. m.

Columbia—"Test Pilot," at 11:25 a. m., 2, 4:35, 7:10 and 9:40 p. m. "The Lone Ranger," at 1:30, 4:05, 6:40 and 9:15 p. m.

Belasco—"Life and Loves of Beethoven," at 4:30, 7:27 and 10:24 p. m. "Mayerling," at 5:52 and 8:49 p. m.

Trans-Lux—Newsreel and shorts, at 10 and 11:45 a. m., 12:30, 1:45, 3, 4:15, 5:30, 6:45, 8, 9:15 and 10:45 p. m.

Little Theater—"The Gay Desperado," at 11:55 a. m., 2:25, 4:50, 7:20 and 9:50 p. m. "The Wave," at 11 a. m., 1:25, 3:55, 6:20 and 8:50 p. m.

Tivoli—"Adventures of Tom Sawyer," at 2, 3:55, 5:50, 7:45 and 9:40 p. m.

Ambassador—"In Old Chicago," at 5:30, 7:30 and 9:30 p. m.

Uptown—"Her Jungle Love," at 2, 3:55, 5:50, 7:45 and 9:40 p. m.

Not Pretty Boy.

Knowing tall, dark 'n' handsome Anthony Averill's aversion for "pretty boy" appellations, Jane Bryan, Ronald Reagan and Sheila Bromley, with Averill in "Girls on Probation," told him they had entered his description, name and photos in a masculine beauty contest. The husky fell for the gag and air-mailed, telegraphed and telephoned to the contest people threats of everything from lawsuits to physical violence—in event they used him in the contest!

AMUSEMENTS

RKO KEITH'S NOW — A WASHINGTON INSTITUTION
ALL of HER brilliant talents in one picture.!
GINGER ROGERS — JAMES STEWART in "VIVACIOUS LADY"
Coming: BOBBIE BREEN in "HAWAII CALLS"

BELASCO 35c
LAST 3 DAYS — 2—Smash Hit Features—2 — HARRY BAUR in "Life and Loves of Beethoven" — Also—CHARLES BOYER in "MAYERLING" with Danielle Darrieux

A FIESTA OF FUN AND GLORIOUS MELODY — Nino Martini in THE GAY DESPERADO — with Ida Lupino—Leo Carrillo — 2nd WEEK HELD OVER — THE WAVE — The Good Earth of Mexico

AMUSEMENTS

THIS WEEK ONLY FOR DANCING
HENRY HALSTEAD'S GREAT BAND. NEXT WEEK TOM GENTRY WITH HIS AMBASSADORS OF RHYTHM & JEANNE CARROLL
FREE ADMISSION — GLEN ECHO AMUSEMENT PARK
SWIMMING POOL OPENS DAILY 9 A. M. — MORE THAN 50 FEATURES

AMUSEMENTS

Another of those famous Loew's Capitol shows!
FRIDAY — From GREAT STORIES come THE GREATEST PICTURES!
. . . and here for the first time on the screen is the story the author of "Treasure Island" always considered his best!
Robert Louis Stevenson's Kidnapped
with a cast of 5,000 featuring
WARNER BAXTER · FREDDIE BARTHOLOMEW
in the role you always wanted him to play! — in his first picture since "Captains Courageous"
ARLEEN WHELAN — The year's emotional discovery in her star-role debut!
C. AUBREY SMITH · REGINALD OWEN
JOHN CARRADINE · NIGEL BRUCE · MILES MANDER
RALPH FORBES · H. B. WARNER
ON STAGE — IT'S NOVEL! IT'S TIMELY! IT'S DIFFERENT!
OPERA vs. JAZZ
BARNEY RAPP and his Swing New Englanders — From Swingland
BOB HALL · RUBY WRIGHT · PHIL SMITH · THREE HARVARDS · SUNNY RICE · PERRY MARTIN and the 1938 BOTTLE BUSTERS
with PHIL LAMPKIN and his CONCERT MASTERS — From Operaland
ELEANOR TENNIS · WILFRED SMITH · ROBERT FREUND · ANNE EVANS · EMMA CALVERT · RALPH MASSON · REGINA HOWARD · JOHN WILSON · MYRTLE ALCORN · LOU DAVIES
DOORS OPEN 11 A. M. — 25c to 1 P. M. — 1500 SEATS EVERY NIGHT 40c
Loew's CAPITOL — F at 14th
Last Day — in person ABE LYMAN his ORCH. and "California Revue" — Screen . . . RITZ BROS. in "KENTUCKY MOONSHINE"

Loew's PALACE — F at 13th
FRIDAY—Great for what ails you!
"DOCTOR RHYTHM" — BING CROSBY
Mary Carlisle · Beatrice Lillie · Andy Devine
Laura Hope Crews · Rufe Davis · Louis Armstrong
A PARAMOUNT PICTURE
Doors open 11 A. M.
Last Day — Gary COOPER in "The Adventures of MARCO POLO"

AMUSEMENTS

Loew's COLUMBIA — NOW — CLARK GABLE · MYRNA LOY · SPENCER TRACY in "TEST PILOT" — 7th Episode "The Lone Ranger"

LAST DAY — METROPOLITAN — "TORCHY BLANE IN PANAMA" — A Warner Bros. Picture with LOLA LANE & PAUL KELLY — 25c to 5:30 p.m.

AMUSEMENTS

A Combination Show to Rave About!
The Gay, Happy Story Of A Boy And Girl Who Told The World To Go Chase Itself In Order To Live As They Pleased.
Katharine HEPBURN — Cary GRANT — In Columbia's Drama Holiday — with EDW. EVERETT HORTON
Tomorrow — On Stage · 2nd HEADLINERS
THREE HOLLYWOOD STOOGES — MOE, LARRY & CURLEY — THE ORIGINAL SCREEN COMICS
HAPPY FELTON & HIS ORCH. — "MUSIC WITH A SMILE" — Featuring MILDRED FENTON · ARMAND COMGROS · SAMMY SANDERS · Plus GAYLENE SISTERS
Warner Bros. · 25c to 2 p.m. — EARLE
LAST DAY — "ROBIN HOOD" with ERROL FLYNN & STAGE SHOW

Today's NEIGHBORHOOD Movies

WARNER BROS. THEATERS — In event of busy signal call REpublic 0800. — For additional information phone theaters direct.

Theaters Having Daily Matinees

CALVERT 2324 Wisc. Ave. N.W. CL. 2345. Mat. 2 P.M. Tommy Kelly, May Robson in "Adventures of Tom Sawyer" at 2:20, 4:10, 6, 7:50, 9:40. Cartoon, Newsreel.
CENTRAL 425 9th St. N.W. Opens 11 a.m. ME. 2841 Constance Bennett, Brian Aherne in "Merrily We Live" at 11, 1, 3:05, 5:10, 7:15, 9:20. Disney Short.
PENN 650 Pa. Ave. S.E. LI. 2179. Mat. 2 P. M. Irene Dunne, Douglas Fairbanks, Jr. in "Joy of Living" at 2, 3:55, 5:40, 7:35, 9:30. Pete Smith Short.
SHERIDAN Ga. Ave. & Sheridan RA. 2400. Mat. 1 PM. Martha Raye, Burns, Allen in "College Swing" at 1:35, 3:35, 5:40, 7:40, 9:45. Breathless Moments Short.
TIVOLI 14th and Park Rd. N.W. COl. 1800. Mat. 2 P.M. Tommy Kelly, May Robson in "Adventures of Tom Sawyer" at 2, 3:55, 5:50, 7:45, 9:40. Benchley Short.
UPTOWN Conn. Ave. & Newark CL. 5400. Mat. 2 P.M. Dorothy Lamour, Ray Milland in "Her Jungle Love" at 2, 3:55, 5:50, 7:45, 9:40. Breathless Moments Short.

Theaters Having Eve. Performances

AMBASSADOR 18th & Col. Rd. CO. 5595 Tyrone Power, Alice Faye in "In Old Chicago" at 5:30, 7:30, 9:30. News.
APOLLO 624 H Street N.E. LI. 3375 Carole Lombard, Fernand Gravet in "Fools for Scandal" at 6:15, 8, 9:45.
AVALON 5612 Conn. Ave. N.W. CL. 2600 Carole Lombard, Fernand Gravet in "Fools for Scandal" at 6, 7:50, 9:40.
AVE. GRAND 645 Pa. Ave. S.E. LI. 2406 Fred Allen, Alice Faye in "Sally, Irene and Mary" at 6:15, 8, 9:45.
COLONY 4935 Ga. Ave. N.W. GE. 6500 Katharine Hepburn, Cary Grant in "Bringing Up Baby" at 5:45, 7:45, 9:45. Also "March of Time," News.
HOME 1230 C St. N.E. AT. 8188 Louis Hayward, Sally Eilers in "Condemned Women" at 6:30, 8:10, 9:50.
SAVOY 3030 14th St. N.W. CO. 4968 Edward G. Robinson in "A Slight Case of Murder" at 6:15, 8, 9:45.
YORK Ga. Ave. & Quebec Pl. N.W. RA. 4400 Brought Back by Popular Demand—Will Rogers in "County Chairman" at 5:45, 7:45, 9:45. Short Subject.

ARLINGTON, VA.
WILSON 1729 Wilson Blvd. One Colonial Village. Martha Raye, Burns & Allen "COLLEGE SWING."
ASHTON 3166 Wilson Blvd. CLARENDON, VA. Constance Bennett, Brian Aherne "MERRILY WE LIVE."
DUMBARTON 1349 WIS. AVE. Gary Cooper, Claudette Colbert "BLUEBEARD'S 8th WIFE." News and Comedy.
FAIRLAWN ANACOSTIA, D. C. Sally Eilers "NURSE FROM BROOKLYN."

CONGRESS Nichols Ave. and Portland St. S.E. Bette Davis in "JEZEBEL."
TAKOMA 4th & BUTTERNUT STS. No Parking Troubles. Shirley Temple in "REBECCA OF SUNNYBROOK FARM."
CIRCLE Home of "Mirrophonic Sound" Penna. Ave. at 21st N.W. Tyrone Power, Alice Faye, Don Ameche "IN OLD CHICAGO."
STANTON 6th and C Sts. N.E. Finest Sound Equipment. Grace Moore in "I'LL TAKE ROMANCE" With Melvyn Douglas. Will Rogers in "HANDY ANDY."
FALLS CHURCH, VA. — STATE — No Parking Worries — Gable, Loy, Tracy "TEST PILOT." — LEE — "THE KID COMES BACK." Wayne Morris, June Travis
STATE-BETHESDA 6970 WIS. AVE. BETHESDA. Ceasar Romero in "DANGEROUSLY YOURS" at 6:15 and 8:40 only. Also Glenda Farrell in "BLONDES AT WORK" at 7:20 and 9:45 P. M.
SECO 8244 Ga. Ave., Silver Spring, Md. 6 P. M. "PARADISE FOR THREE" With Frank Morgan and Robert Young. "CHANGE OF HEART" starring Gloria Stuart and Michael Whalen.
ACADEMY Of Perfect Sound Photoplay 8th at G S.E. Nino Martini in "MUSIC FOR MADAME" With Joan Fontaine. "MIDNIGHT INTRUDER" With Louis Hayward and Barbara Read.

BERNHEIMER'S THEATERS
JESSE THEATER 18th & Irving Sts. N.E. "JUDGE HARDY'S CHILDREN" Lewis Stone, Mickey Rooney.
SYLVAN 1st and R. I. Ave. N.W. "SALLY, IRENE AND MARY" Alice Faye, Tony Martin.
PALM THEATER DEL RAY, VA. "JOY OF LIVING." Irene Dunne, Douglas Fairbanks, Jr.
NEWTON 12th and Newton Sts. N.E. "GIRL OF THE GOLDEN WEST." Jeanette MacDonald, Nelson Eddy. Mat. at 2 P. M.

DIRECTION SIDNEY LUST
BORO 7101 Wis. Ave. WI. 5838 Bethesda, Md. Suburban Washington's Newest and Most Beautiful Theater. George Arliss, "DR. SYN." At 6:45 and 9:20. Also Cartoon and Newsreel. Ample Free Parking Space. Completely Air-Conditioned.
HIPPODROME K Near 9th Double Feature. Donald Woods, "ONCE A DOCTOR" Sylvia Sidney, "DEAD END."
CAMEO MT. RAINIER, MD. Cont. 6 to 11. Jeanette MacDonald, Nelson Eddy, "GIRL OF THE GOLDEN WEST."
ARCADE Hyattsville, Md. Cont. 6 to 11. Burns & Allen, Martha Raye "COLLEGE SWING."
RICHMOND ALEXANDRIA, VA. Today Jane Withers, "RASCALS."
REED ALEXANDRIA, VA. Alex. 3445 Today Deanna Durbin, "MAD ABOUT MUSIC" Free Parking Space—800 Cars. Completely Air-Conditioned.
MILO ROCKVILLE, MD. Cont. 7 to 11. Bette Davis, "JEZEBEL." Completely Air-Conditioned.
MARLBORO Upper Marlboro, Md. Cont. 7 to 11. Dorothy Lamour in "HER JUNGLE LOVE."

Nats Beat Chisox, 5-4, in 9th Inning Rally

The Washington Post Sports

*** WASHINGTON: THURSDAY, JUNE 2, 1938 19

Central Player Tagged Out!

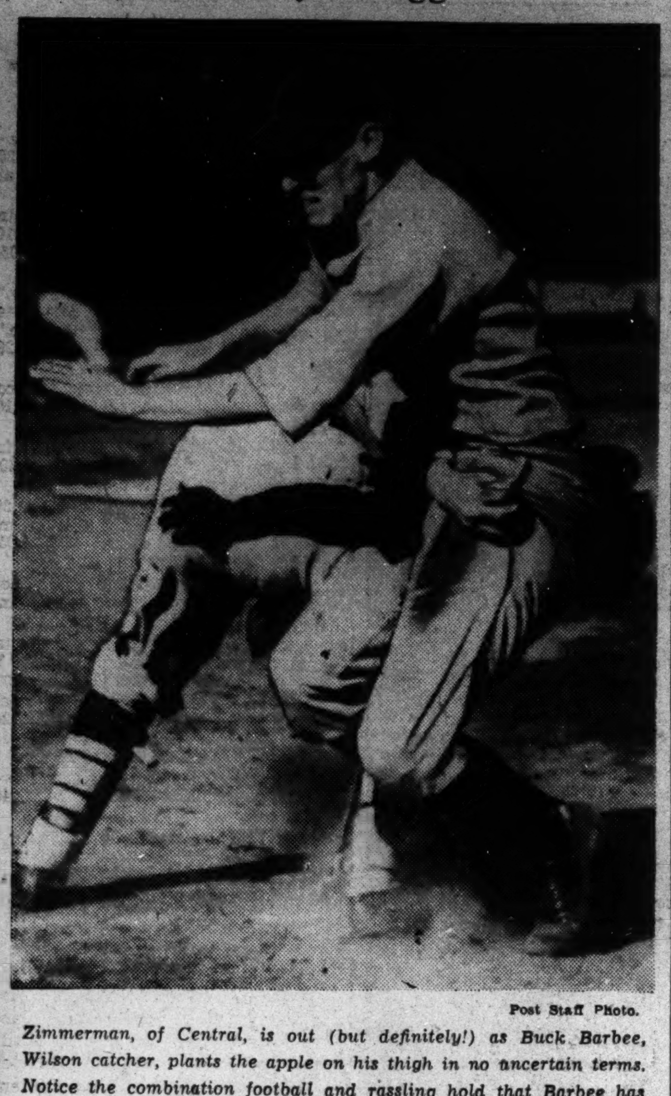

Post Staff Photo.

Zimmerman, of Central, is out (but definitely!) as Buck Barbee, Wilson catcher, plants the apple on his thigh in no uncertain terms. Notice the combination football and rassling hold that Barbee has on his foe.

This Morning

With **Shirley Povich**

To Whom It May Concern:

Joe Kohlman, the kid who was bought by the Nats after he won 24 straight games in the Eastern Shore League, is on his way to Greenville, S. C. . . . he has been sent out for seasoning . . . The older Yankees are tiring of going to the aid of Jake Powell in the fights he picks . . . and are saying so . . . In a copyright article, Joe Cronin declared that he was kicked about by several members of the Yankees during his Decoration Day battle under the stands . . . he offered as evidence a badly cut mouth, scratched cheeks and a bruised side, saying no man could inflict that much punishment . . . but Barney Ross knows a guy . . .

POVICH.

* * * *

Monte Weaver pitched to only one batter yet received credit as the winning pitcher in yesterday's game . . . We once saw Bobby Burke pitch only one ball and gain credit as the winning pitcher . . . He went into a game in Boston with one out and the score tied and his first pitch resulted in a double play . . . A pinch hitter batted for Burke in the tenth, drove in a run, and Alvin Crowder held the Red Sox safe . . . But Burke was justifiably listed as the winning hurler.

* * * *

Buck Newsom has refused to pitch to Billy Sullivan, first-string catcher of the Browns . . . He doesn't think Sullivan's catching does his pitching justice and has demanded that Heath be his catcher . . . The idea is spreading . . . Cleveland pitchers who have noted the success Bob Feller has had with Rollie Hemsley as his receiver are spurning Frankie Pytlak's catching . . . Speaking of catchers, Washington's Rick Ferrel has been named on the American League catching staff for each of the five All-Star games . . . and is sure fire to win the honor again, what with himself, Bill Dickey and Rollie Hemsley representing the only stand-out catchers in the league.

* * * *

Wesley Ferrell is addicted to the electric guitar and with Brother Rick and their roommate, Mel Almada, forms an accomplished trio on the stringed instruments . . . Harvey A. Smith, assistant superintendent of schools, has refused the Washington Redskins permission to use the Central High School stadium for

See POVICH, Page 22, Column 1.

Wilson Beats Central, 16-7

Rozelle's Wildness Is Telling Factor.

By Perry Wilkinson.

Dicky Rozelle, starting hurler for Central High, in a very friendly gesture, issued six walks and gave up three timely hits during his two-thirds inning stay on the mound, long enough to help Woodrow Wilson to a 9-run, first-inning rally, and the Presidents triumphed, 16-7 yesterday before a small crowd at Central Stadium.

Herman Byer, Wilson flinger, won his seond Interhigh series game, and carried the Heintel-coached team into a fourth-place tie with Tech in the race for the public school title. After being pried of five runs in the second frame, Byer settled down to limit the Mount Pleasanters to five scattered hits over the remaining distance. He was touched for a tally in the third and one in the fifth, but it made little difference.

When Rozelle's wildness sent him to the showers in the first stanza, Dizzy DeZerne was called upon to handle the pitching assignment. After allowing two runs in the third, DeZerne held the Presidents scoreless during the next four frames, but his wildness caught up with him. Even though he had nine strikeouts to his credit, he also gave nine free passes to the winners, and enough of these were bestowed in the eighth to cause Wilson to shove across five more runs.

Raffe Meserobian, with three hits in six trips to the plate, led the Wilson attack. Ray Deurhing and Dave Maloney had a brace of hits apiece to aid Mesrobian in the run-getting department. Lorenz Zimmerman, Benny Steiner, Kenny Bransdorf and DeZerne were the slugging stars for the losing Central nine.

Central.	AB	H	O	A	Wilson.	AB	H	O	A
Smith.1b	4	1	5	0	Deur'ing.2b	3	2	6	4
Zim'an.cf	5	3	4	1	Barbee.c	5	1	4	0
Hurley.2b	5	0	2	0	Stevens.cf	5	1	6	0
Steiner.3b	4	2	0	3	H'worth.1b	2	1	9	0
Mid'ton.rf	2	0	0	0	M'robian.ss	6	3	0	4
Mallus.c	1	0	8	0	Fugler.rf	6	1	1	0
DiBlasi.ss	4	0	1	1	Maloney.lf	4	2	1	0
B'dorf.c.rf	4	2	2	0	H'kinson.3b	4	1	0	3
Clark.lf	2	0	2	0	Byer.p	2	0	0	1
Rozelle.p	0	0	0	0					
Dezerne.p	4	2	0	3	Totals	37	12	27	12
*Nevaiser	0	0	0	0					
Totals	35	10	24	8					

*Ran for Middleton in fifth.

Central	0 5 1 0 1 0 0 0 0—7
Wilson	9 0 2 0 0 0 0 5 x—16

Runs—Hurley, Steiner (2), Middleton, Bransdore, Clark, Dezerne, Deurhing (3), Barbee (3), Stevens, Hawksworth (3), Fugler, Maloney, Hoskinson (2), Byer (2). Errors—Dezerne, Deurhing (2), Mesrobian (2). Two-base hits—Bransdorf, Zimmerman. Three-base hits—Hawksworth, Maloney, Hoskinson. Stolen bases—Zimmerman (2), Steiner (2), Deurhing, Barbee, Stevens. Sacrifice—Stevens. Double plays—Mesrobian to Deurhing to Hawksworth; Zimmerman to Bransdorf; Hoskinson to Deurhing to Hawksworth. First base on balls—Off Rozelle, 6; off Dezerne, 9; off Byer, 4. Struck out—By Dezerne, 9; by Byer, 1. Wild pitches—Dezerne, 2. Umpire—Watt.

Ring Belt Is Prize.

Richmond, Va., June 1 (AP).—A gold belt symbolizing the lightweight championship of the South will be awarded the winner of the Norment Quarles-Yucatan Kid ten-round bout which will headline the police benefit boxing card at the city stadium here June 16.

Major League Standings

American League.

Standing of the Teams.

	Won	Lost	Pct.	G.B.
Cleveland	24	13	.649	...
New York	20	15	.571	3
WASHINGTON	23	18	.561	3
Boston	20	17	.541	4
Detroit	19	18	.514	5
Philadelphia	15	20	.429	8
Chicago	12	19	.387	9
St. Louis	11	24	.314	12

Yesterday's Results.

WASHINGTON, 5; Chicago, 4.
Detroit, 8; New York, 4.
Philadelphia, 9; Cleveland, 5.
Boston, 6; St. Louis, 3.

Games Today.

Detroit at New York (2)—Poffenberger (4-1) and Auker (2-5) vs. Chandler (3-1) and Pearson (2-3).

Cleveland at Philadelphia—Whitehill (3-2) vs. Smith (2-4).

Chicago at Washington—Gabler (1-2) vs. Leonard (4-4).

St. Louis at Boston—Hildebrand (1-3) vs. Bagby (2-2).

Games Tomorrow.

Chicago at WASHINGTON.
Cleveland at Philadelphia.
Detroit at New York.
St. Louis at Boston.

National League.

Standing of the Teams.

	Won	Lost	Pct.	G.B.
New York	25	12	.676	...
Chicago	24	15	.615	2
Boston	18	14	.563	4½
Cincinnati	20	18	.526	5½
Pittsburgh	18	18	.500	6½
St. Louis	15	20	.429	9
Brooklyn	14	26	.350	12½
Philadelphia	11	22	.333	13

Yesterday's Results.

Pittsburgh, 4; New York, 1.
Cincinnati, 4; Brooklyn, 1.
St. Louis, 9; Philadelphia, 4.
Boston-Chicago (rain).

Games Today.

New York at Pittsburgh—Hubbell (6-1) vs. Tobin (3-3).

Boston at Chicago—Shoffner (3-4) vs. Bryant (2-2).

Brooklyn at Cincinnati—Butcher (2-2) vs. Grissom (0-3) or Cascarella (2-1).

Philadelphia at St. Louis—Walters (4-5) vs. Weiland (4-4) or Henshaw (0-0).

Games Tomorrow.

Boston at Chicago.
New York at Pittsburgh.
Brooklyn at Cincinnati.
Philadelphia at St. Louis.

Armstrong And Ambers Meet July 26

Dusky Fighter Will Seek Lightweight Crown in New York.

By Alan Gould.
Associated Press Sports Writer.

New York, June 1.—Henry Armstrong's bid for the "triple crown" of pugilism, in a 15-round match with lightweight champion Lou Ambers, of Herkimer, N. Y., today was set for July 26, at either the Yankee Stadium or Polo Grounds.

The fight will mark the climax of this dynamanic little Negro's unprecedented quest for title honors. If he beats Ambers, as most observers believe he will, Armstrong, at the age of 25 and after little more than three years of professional boxing, will become the first pugilist in history to hold three world championships simultaneously.

He already holds the featherweight, or 126-pounds crown, which he gained by knocking out Pete Sarron in Madison Square Garden last October. Last night, when he whipped Barney Ross for the welterweight, or 147-pound title, Armstrong scaled only 133½. He was thus under the lightweight limit of 135.

Henry to be Favored.

It is for the reason that the Los Angeles Negro is considered a natural lightweight, at his best around 133, that he will be favored to dethrone Ambers. Armstrong's manager insists hammering Henry still can and will make 126, if and when a featherweight challenger appears, but this does not coincide with general opinion.

Other reasons in favor of Armstrong's acquisition of the "triple crown," within less than a year's time, include the fact he is the most relentless and furious fighting machine, pound for pound, that the ring has known since the gaslit days of pugilism.

Last night Armstrong gave an unmerciful trouncing to one of the best little men of his time. Ross, former lightweight king and twice winner of the welter crown, actually was a pronounced favorite when he entered the ring. He was so badly beaten and battered at the end of 15 rounds that he lost no time deciding to hang up his gloves for keeps. Barney is only 28, but he took the worst licking of his career

Ambers Is Foxy.

Ambers, though he likely will be the underdog, figures to be Armstrong's most difficult antagonist. The "Herkimer Hurricane" is a comparatively light hitter, but fast and foxy. He had no trouble handling the hard-hitting Pedro Montanez, Puerto Rico sensation, in defense of the lightweight crown last September. He's campaigning now on the West Coast and has a date June 7 at Los Angeles with the veteran baby Arizmendi, one of the few fighters yet to give Armstrong much trouble.

Armstrong will do no more fighting until he meets Ambers. He turned down an offer of $17,500 for a match in London against Dave Crowley.

Bosox Beat Browns, 6-3

Boston, June 1 (AP).—Right-hander Charley Wagner kept ten enemy hits well scattered today to gain his first major league victory, a 6-3 decision by the Boston Red Sox over the St. Louis Browns.

The Sockers pulled into a 4-2 lead in the fourth inning, thanks to Manager Joe Cronin's fifth homer of the season, which he blasted with two of his teammates on base.

Wagner saw four of the hits made against him go for doubles, but he limited the Browns' scoring to singletons in the second, fourth and ninth frames. The Sockers collected six of their nine hits and five of their tallies off Jimmy Walkup, who gave way for a pinch hitter in the seventh.

St. Louis.	AB	H	O	A	Boston.	AB	H	O	A
C.Mills.lf	4	2	1	0	Cramer.cf	4	1	2	1
Clift.3b	4	1	1	3	N'kamp.rf	3	1	1	0
Kress.ss	5	1	3	6	Vosmik.lf	3	0	4	0
Bell.rf	5	1	0	0	Foxx.1b	5	2	14	0
West.cf	4	2	2	0	Cronin.ss	4	2	1	4
McQ'nn.1b	4	1	12	1	Higgins.3b	4	1	1	3
Sul'van.c	3	1	4	1	McNair.2b	3	0	1	4
Heffner.2b	4	0	1	3	Doerr.2b	1	1	1	2
Walkup.p	2	0	0	0	DeS'tels.c	4	1	2	0
*Hughes	1	0	0	0	Wagner.p	4	1	0	1
VanAtta.p	0	0	0	1					
†Allen	1	1	0	0	Totals	32	9	27	15
Totals	35	10	24	14					

*Batted for Walkup in seventh.
†Batted for Van Atta in ninth.

St. Louis	0 1 0 1 0 0 0 0 1—3
Boston	0 0 1 3 0 1 1 0 x—6

Runs—Bell, West, Allen, Cramer, Foxx, Vosmik, Cronin (2), DeSautels. Error—McNair. Runs batted in—Kress, Sullivan, McQuinn, Cronin (3), Nonnenkamp, Higgins, Vosmik. Two-base hits—C. Mills, Clift, Bell, McQuinn, Cramer, Doerr. Three-base hit—Higgins. Home run—Cronin. Stolen base—Higgins. Double plays—Cramer to Foxx, Cronin to McNair to Foxx. Left on bases—St. Louis, 9; Boston, 6. First base on balls—Off Walkup, 2; off Van Atta, 2; off Wagner, 4. Struck out—By Walkup, 3; by Van Atta, 1; by Wagner, 1. Hits—Off Walkup, 6 in 6 innings; off Van Atta, 3 in 2 innings. Losing pitcher — Walkup. Umpires — Summers, Quinn and Grieve. Time of game—Two hours 15 minutes.

John H. Lewis Signs To Meet Tony Galento

Philadelphia, June 1 (AP).—Herman Taylor, boxing promoter, today announced he had signed John Henry Lewis, world light-heavyweight champion, and Tony Galento, of Newark, N. J., for a 15-round fight to be held at the Municipal Stadium Wednesday, July 13.

Berger Takes Throw Too Late—and Taft Wright Steals!

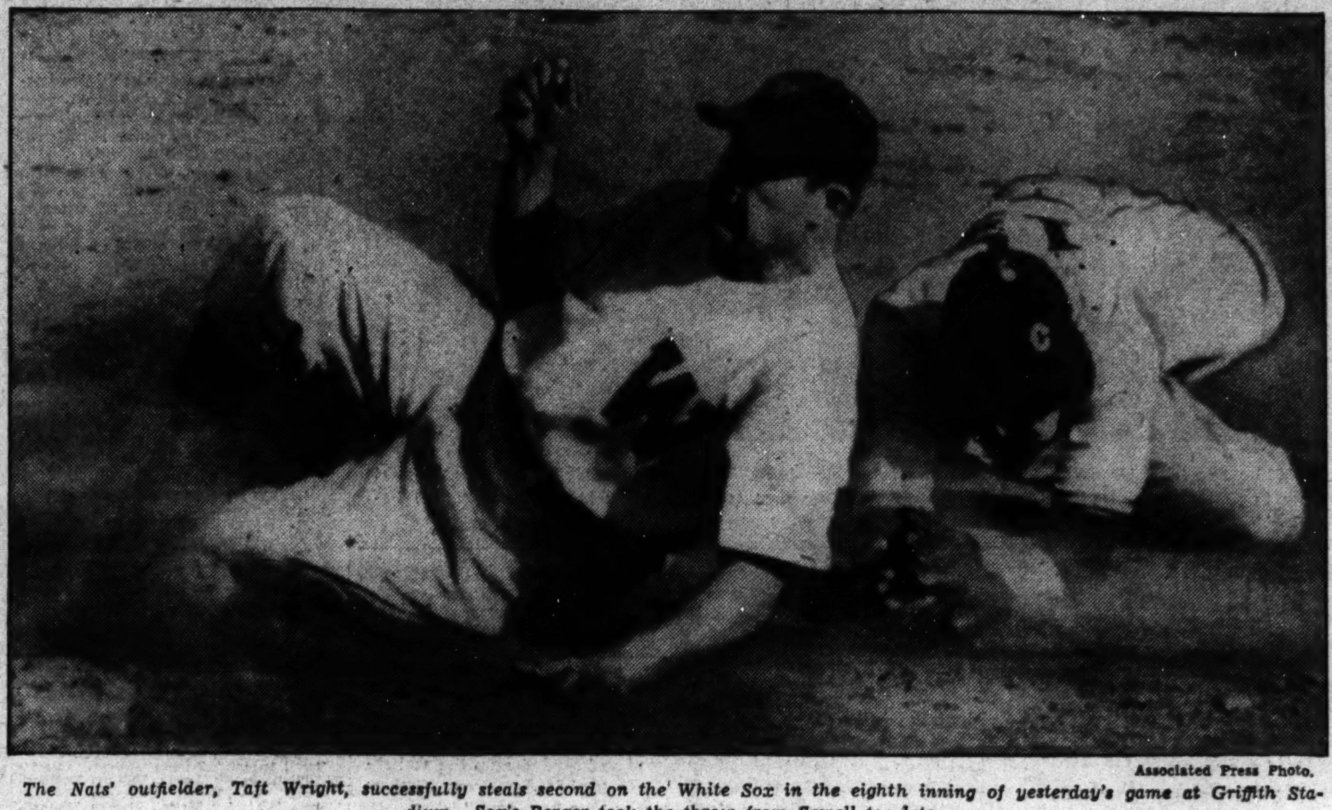

Associated Press Photo.

The Nats' outfielder, Taft Wright, successfully steals second on the White Sox in the eighth inning of yesterday's game at Griffith Stadium. Sox's Berger took the throw from Sewell too late.

Tigers Beat Yankees in Homer Duel

Chase Sundra in 5th on 4-Run Blast and Win by 8-4 Count.

By the Associated Press.

New York, June 1.—Vernon Kennedy came within three home runs of shutting out the Yankees today as he pitched the Detroit Tigers to an 8-to-4 victory over the world champions for his eighth straight win of the season.

After blanking the Yanks with five hits for seven frames, he was tagged for homers by Lou Gehrig and Bill Dickey in the eighth and Frank Crosetti in the ninth for all the Yankee runs, Crosetti's came with a mate aboard.

While Gennedy gave up a total of only eight hits altogether, in halting the Yanks' three-game winning streak, his mates clubbed Steve Sundra and Bump Hadley for 15 hits. One of them was Hank Greenberg's thirteenth homer of the year, deep into the leftfield stands in the ninth inning. Hank also collected a pair of singles, and Kennedy hit a double and two singles to lead the attack.

Sundra and Kennedy hooked up in a tight mound duel for three innings, but the Tigers nicked him for three runs in the fourth on four hits and Frank Crosetti's error, and then sent him to the showers under a four-run blast in the fifth.

Detroit.	AB	H	O	A	New York.	AB	H	O	A
Rogell.ss	4	1	1	4	Crosetti.ss	5	2	1	4
Walker.cf	5	0	3	0	Rolfe.3b	5	1	1	5
G'inger.2b	5	1	4	1	DiM'gio.cf	5	0	5	0
Gr'berg.1b	5	3	11	1	Gehrig.1b	4	2	10	1
Laabs.lf	4	1	2	0	Dickey.c	2	1	2	0
Fox.rf	4	0	4	0	Henrich.rf	4	0	4	0
Tebbetts.c	5	2	1	0	Hoag.lf	4	0	1	0
Ross.3b	4	2	0	2	Knick'er.2b	4	1	2	1
Kennedy.p	4	3	1	2	Sundra.p	1	0	0	2
					Hadley.p	1	1	1	1
					†Ruffing	1	0	0	0
Totals	40	13	27	10	Totals	36	8	27	14

*Batted for Hadley in ninth.

Detroit	0 0 0 3 4 0 0 0 1—8
New York	0 0 0 0 0 0 0 2 2—4

Runs—Gehringer, Greenberg (3), Laabs, Fox (2), Tebbetts, Crosetti, Gehrig, Dickey, Knickerbocker. Errors—Greenberg, Crosetti, Dickey, Gehringer. Runs batted in—Fox, Tebbetts (3), Ross (3), Gehrig, Dickey, Greenberg, Crosetti (2). Two-base hit—Kennedy. Home runs—Gehrig, Dickey, Greenberg, Crosetti. Sacrifice—Laabs. Double play—Rogell to Greenberg. Left on bases—New York, 8; Detroit, 8. First base on balls—Off Kennedy, 3; off Sundra, 2. Struck out—By Kennedy, 1. Hits—Off Sundra, 9 in 4 1-3 innings; off Hadley, 4 in 4 2-3 innings. Losing pitcher—Sundra. Umpires—McGowan, Rommel and Hubbard. Time of game—One hour and 55 minutes.

American Legion Boys Invited to Ball Game

All players of the American Junior Legion Baseball League have been invited to attend tomorrow's game with the White Sox as guests of Clark Griffith, president of the Nats.

The boys must be in uniform and report at the Georgia avenue gate at 1:45 o'clock. Managers of all teams also must be there.

'Outsider' Wins English Derby In Great Drive Down Stretch

French-Bred Colt Shows Heels to Field Late in Race; Highly Favored Pasch Runs Third.

By the Associated Press.

Epsom, Eng., June 1.—Rushing with furious defiance through a downpour of rain, Peter Beatty's Bois Roussel came out of the ruck to win the 159th Derby today, much to the surprise of some 400,000 fans, including the King, Queen and Queen Mother.

Purchased a month ago for $40,000 after winning the only other race of his career at Longchamps, near Paris, overshadowed by his undefeated stablemate, H. Ebmmorriss' Pasch, the little chocolate French-bred colt passed Pasch and J. V. Rank's Scottish Union in the stretch and established himself as the greatest gamble of the year.

Scottish Union, 8 to 1 second

See DERBY, Page 21, Column 1.

Reds Wallop Dodgers, 4-1

By the Associated Press.

Cincinnati, June 1.—Johnny Vander Meer pitched a five-hitter today for his fourth win of the year, and the Reds walloped Brooklyn's doddering Dodgers, 4 to 1, in the opener of a three-game series.

The Reds belted Tot Pressnell, Vito Tamulis and Van Mungo for ten hits, one of them Ival Goodman's eleventh homer of the year, in the eighth.

Brooklyn's only run came on Ernie Koy's home run in the second.

Brooklyn.	AB	H	O	A	Cin'nati.	AB	H	O	A
Brack.lf	4	0	3	1	K'pouris.2b	4	0	3	4
C'arart.2b	3	1	3	1	Gamble.lf	4	1	3	0
Camilli.1b	4	0	6	0	Good'an.rf	4	2	0	0
La'getto.3b	4	0	1	1	McC'ick.1b	4	2	8	0
Koy.rf	4	3	3	0	Lombardi.c	4	3	7	0
Cuyler.cf	4	0	2	0	Craft.cf	4	1	4	0
D'ocher.ss	3	0	4	3	Riggs.3b	3	0	1	0
Shea.c	2	0	2	0	Myers.ss	3	1	0	3
*English	1	0	0	0	VanMeer.p	3	0	1	2
Tamulus.p	0	0	0	0					
Mungo.p	0	0	0	0	Totals	33	10	27	9
Pressnell.p	2	1	0	2					
Phelps.c	1	0	0	0					
Totlas	32	5	24	8					

*Batted for Shea in eighth.

Brooklyn	0 1 0 0 0 0 0 0 0—1
Cincinnati	1 0 0 0 0 1 0 2 x—4

Runs—Koy, Gamble, Goodman (2), McCormick. Runs batted in—Koy, Goodman, Lombardi (2), Craft. Two-base hits—Lombardi, Craft. Home runs—Koy, Goodman. Double play—Brack to Coscarart. Left on bases—Brooklyn, 5; Cincinnati, 5. First base on balls—Off Vander Meer, 1. Struck out—By Presnell, 2; by Vander Meer, 6. Hits—Off Pressnell, 7 in 7 innings; off Tamulis, 2 in 1-3 inning; off Mungo, 1 in 2-3 inning. Losing pitcher—Pressnell. Umpires—Reardon, Pinelli and Goetz. Time of game—One hour 45 minutes.

Wilson Tennis Team Beats Central by 5-1

Woodrow Wilson High School yesterday defeated Central, 5 to 1, in an interhigh tennis match on the East Potomac courts. The Presidents swept the five singles encounters and split even in the doubles.

Results:

Singles—Hoyt (W.) defeated Sokol, 8-6, 6-2; Wadden (W.) defeated Watts, 6-2, 6-2; McNaughton (W.) defeated Patrick, 6-2, 6-3; Thompson (W.) defeated Silverman, 8-6, 7-6; Doggett (W.) defeated Clarke, 6-1, 6-2.

Doubles—Sokol and Clarke (C.) defeated Doggett and Wadden, 6-2, 3-6, 6-3; Wallington and Hoyt (W.) defeated Watts and Patrick, 6-1, 3-6, 6-3.

Bucs Drub Giants, 4-1

By the Associated Press.

Pittsburgh, June 1.—The New York Giants, still deep in their hitting slump, dropped a 4-to-1 decision to young Russ Bauers and the Pirates today, and had their National League lead cut to two games as a result.

Bauers, going the route for the first time this year and scoring his first victory, handcuffed Bill Terry's troupe with five hits, all in the first six innings. After being blanked twice in Boston Monday, the Giants stretched their scoreless streak to 23 innings before shoving their lone run across in the sixth on Jim Ripple's double.

Cliff Melton, the Giants' starter, was handed his second setback of the season against seven victories. The Pirates did all their scoring off him, before he was lifted for a pinch hitter in the eighth.

Snapping out of their usual role of "country cousins" for the Giants, the Bucs landed on Melton for three of their runs in the fifth on singles by Gus Suhr, and the Waner brothers, and a costly error by Mickey Haslin, filling in at second base. The other Pittsburgh tally came across in the seventh on Pep Young's single, Dick Bartell's fumble, a sacrifice and a fly ball.

New York.	AB	H	O	A	Pittsburgh.	AB	H	O	A
Moore.lf	4	1	3	0	Handley.3b	3	0	0	1
Bartell.ss	4	1	0	5	L.Waner.cf	3	1	3	0
Ripple.rf	4	1	0	0	P.Waner.rf	3	1	3	0
Ott.3b	4	0	0	1	V'ghan.ss	4	0	2	3
C'zza.cf.2b	3	0	0	1	Di'shot.lf	4	0	1	0
McC'thy.1b	3	1	13	1	Jensen.lf	0	0	1	0
Danning.c	3	1	5	0	Suhr.1b	4	2	11	0
Haslin.2b	2	0	2	2	Todd.c	3	0	3	0
Leiber.cf	2	0	0	0	Young.2b	3	1	3	7
Melton.p	2	0	0	4	Bauers.p	3	2	0	3
*Leslie	1	0	0	0					
Brown.p	0	0	0	0	Totals	30	7	27	14
Totals	31	5	24	13					

*Batted for Melton in eighth.

New York	0 0 0 0 0 1 0 0 0—1
Pittsburgh	0 0 0 0 3 0 1 0 x—4

Runs—Bartell, Handley, Suhr, Young, Bauers. Errors—Haslin, Bartell. Runs batted in—L. Waner (2), P. Waner, Ripple. Two-base hit—Ripple. Sacrifices—P. Waner, Handley. Double plays—Young to Vaughan to Suhr; Ott to Haslin to McCarthy. Left on bases—New York, 3; Pittsburgh, 5. First base on balls—Off Melton, 1. Struck out—By Bauers, 2; by Melton, 2; by Brown, 1. Hits—Off Melton, 7 in 7 innings; off Brown, 0 in 1 inning. Losing pitcher—Melton. Umpires—Moran, Magerkurth and Parker. Time of game—One hour and 42 minutes.

Macks Trim Tribe, 9 to 5, With Homers

Three Circuit Smashes Send 8 Runs Over; Nelson Wins 4th.

By the Associated Press.

Philadelphia, June 1.—The Athletics put on a home-run barrage today to beat the league-leading Cleveland Indians, 9 to 5, and give Lynn Nelson his fourth victory of the season against one defeat.

Bob Johnson, Sammy Chapman and Frankie Hayes accounted for eight Philadelphia runs with circuit blows. Johnson smashed his in the first inning off Mel Harder with the bases full. Chapman hit his in the third with one on. Hayes came through in the sixth with one on.

A double by Hal Trosky, a triple by Ken Keltner and an error by Chapman accounted for two Cleveland runs in the second. Earl Averill's homer with two on in the fifth accounted for the other three Indian tallies.

Cleveland.	AB	H	O	A	Ph'delphia.	AB	H	O	A
Lary.ss	5	0	2	1	Moses.rf	4	1	5	0
Ca'pbell.rf	3	1	3	0	Siebert.1b	5	2	8	0
Hale.2b	5	3	2	1	Werber.3b	2	1	0	1
Heath.lf	4	1	1	0	Hayes.c	4	1	8	0
Averill.cf	4	0	2	0	Johnson.cf	2	1	2	0
Trosky.1b	5	1	7	1	Ch'man.lf	4	2	1	0
Keltner.3b	4	2	1	3	Lo'giani.2b	3	1	2	2
Pytlak.c	4	1	6	0	Ambler.ss	4	1	1	1
Harder.p	1	0	0	0	Nelson.p	4	1	0	4
H'phries.p	2	0	0	0					
*Weath'ly	1	0	0	0	Totals	32	11	27	8
Zuber.p	0	0	0	0					
Totals	38	10	24	7					

*Batted for Humphries in eighth.

Cleveland	0 2 0 0 3 0 0 0 0—5
Philadelphia	4 1 2 0 0 2 0 0 x—9

Runs—Campbell, Heath, Averill, Trosky, Keltner, Moses, Siebert, Werber (2), Hayes, Johnson (2), Chapman, Nelson. Error—Chapman. Runs batted in—Johnson (4), Keltner, Pytlak, Siebert, Chapman (2), Averill (3), Hayes (2). Two-base hits—Hale, Trosky, Chapman. Three-base hit—Keltner. Home runs—Johnson, Chapman, Averill, Hayes. Stolen bases—Johnson (2), Werber, Chapman. Sacrifice—Ambler. Left on bases—Cleveland, 10; Philadelphia, 11. First base on balls—Off Harder, 1; off Humphries, 9; off Nelson, 4. Struck out—By Nelson, 6; by Humphries, 2; by Zuber, 2. Hits—Off Harder, 8 in 2⅓ innings; off Humphries, 2 in 4⅔ innings; off Zuber, 1 in 1 inning. Hit by pitched ball—By Harder (Chapman). Wild pitch—Zuber. Losing pitcher—Harder. Umpires—Basil, Geisel and Rue. Time of game—Two hours 20 minutes.

Moody, Bundy Win In Net Tourney

London, June 1 (AP).—The Californians, Helen Wills Moody and Dorothy Bundy, won straight set victories in the third round of the St. George's Hill tennis tournament.

Mrs. Moody eliminated Sheila Piercy, of South Africa, 6—2, 6—2, but Miss Bundy had a fight on her hands before she could dispose of Mrs. E. C. Peters, 6—4, 7—5.

Alice Marble, of San Francisco, former American champion, defeated Gem Hoahing, of China, 6—2, 6—2, and Mrs. Sarah Palfrey Fabyan, of Brookline, Mass., eliminated Miss P. L. F. Thomson, 6—1, 6—1.

Griffs Press Yankees for Second Spot

Weaver's Single Starts Fireworks; Lewis' Hit Scores Myer.

By Shirley Povich.

Monte Weaver took his anemic .187 batting average to the plate in the ninth inning yesterday and, startling everybody with a clean hit, inspired the run that brought the Nats a 5-4 victory over the White Sox.

Weaver's contribution was a soft, soundless single into leftfield, and when he was forced at second base by Buddy Myer for the second out there was no indication that Washington was in the process of winning the ball game.

But with Buddy Lewis at bat, Myer boldly stole second, and a moment later Lewis, hitless until that point, thumped a line drive single into leftfield. Myer dashed across the plate and into the box score went the item: Losing pitcher, Stratton.

3 Games from Top.

It was a profitable victory for the Nats. Up in Philadelphia, the league-leading Indians were being cuffed about by the revitalized Athletics, and up in the Bronx the Yankees were being licked by the Tigers. The Nats, by their triumph, advanced to a virtual tie for second place, within three games of the league lead.

They beat the White Sox the hard way. Three times the Nats presented Jimmy DeShong with a lead and three times the Sox tied the score, their last gesture being a two-run uprising in the ninth which the Nats entered with a 4-2 advantage.

It was in that ninth that DeShong gave way to Weaver with the tying runs across and two men on base, but he had pitched creditable ball in his duel with Johnny Whitehead through the first eight innings.

Cecil Travis interrupted the scoreless battle in the fifth inning by slamming a three-bagger over Centerfielder Kreevich's head and scoring on a centerfield single to put the Nats in a 1-0 lead. After the White Sox tied the score, the Nats came back in the sixth with a gift run to go to the front again.

Taft Wright started that session by blasting a single through Bozie Berger's paws and he galloped all the way to third when the same ball got away from Gerald Walker. Johnny Stone ushered Wright home with a long drive to Kreevich.

With evident relish, Zeke Bonura helped to beat Jimmy Dykes' club—his former pals—in the eighth inning, after Taft Wright beat out a single to Kuhel. When Whitehead tried to slip a strike past Bonura after Zeke had worked the count to three balls and no strikes, the large Italian whaled the pitch deep to the center field corner for a three-bagger, scoring Wright and crossing the plate himself a bit later on Travis' long fly.

That made it 4-2 in favor of the Nats.

Lucky Hit Helps Sox.

Back in the sixth inning, the White Sox had picked up their first run when Hayes and Steinbacher led off with singles, but it was a luck-anointed hit off DeShong that enabled 'em to tie the score at 2-2 in the eighth. After Berger had singled and had been sacrificed to second, Kreevich's short fly fell safely at the feet of the onrushing Almada and the tying run raced home.

DeShong's control deserted him in the ninth and he quickly walked the first two hitters—Kuhel and Owen—to put the tying runs on base. He appeared in no danger when Pinch Hitter Rosenthal flied to Almada and Pinch Hitter Thompson grounded into a force play at second. But along came Bozie Berger with his third hit of the day—a single to right—and one run moved home, the tying run moved to second and the potential winning run was on first.

Weaver was warming up furiously, but Bucky Harris left DeShong in the box, only to see Hayes dribble a single over second base and tie the score. That was the end of DeShong and in went Weaver to negotiate the third out via Steinbacher's fly to Almada.

Then the Nats went out and won their seventeenth victory in 22 home games.

The Box Scores

CHICAGO.	AB	R	H	O	A	E
Berger, ss	5	1	3	2	3	1
Hayes, 2b	4	1	2	5	4	0
Steinbacher, rf	5	0	1	2	0	0
Kreevich, cf	3	0	2	6	0	0
Walker, lf	3	0	0	2	0	1
Kuhel, 1b	3	1	0	8	1	0
Owen, 3b	2	0	0	1	3	0
Sewell, c	3	0	1	0	0	0
*Rosenthal	1	0	0	0	0	0
Rensa, c	0	0	0	0	0	0
Whitehead, p	3	0	1	0	1	0
†Thompson	1	1	0	0	0	0
Stratton, p	0	0	0	0	0	0
Totals	33	4	10	‡26	12	2

*Batted for Sewel in ninth.
†Batted for Whitehead in ninth.
‡Two out when winning run was scored.

WASHINGTON.	AB	R	H	O	A	E
Myer, 2b	4	1	2	3	3	0
Lewis, 3b	5	0	1	2	2	0
Wright, rf	4	2	2	1	0	0
Stone, lf	4	0	0	1	0	0
Bonura, 1b	4	1	1	7	4	0
Travis, ss	4	1	2	3	5	0
Almada, cf	4	0	1	3	0	0
R. Ferrell, c	4	0	0	4	1	0
DeShong, p	2	0	1	3	2	0
Weaver, p	1	0	1	0	0	0
Totals	36	5	11	27	17	0

Chicago	000 001 012—4
WASHINGTON	000 011 021—5

Runs batted in—Almada, Walker, Stone, Kreevich, Bonura, Travis, Berger, Hayes, Lewis. Three-base hits—Travis, Bonura. Stolen bases—Walker, Wright, Myer. Sacrifices—Kreevich, Hayes. Double plays—DeShong to R. Ferrell to Bonura, Myer to Travis to Bonura, Owen to Hayes to Kuhel. Left on bases—Chicago, 8; Washington, 7. First base on balls—Off Whitehead, 2; off DeShong, 4. Struck out—By DeShong, 2. Hits—Off DeShong, 10 in 8 2-3 innings; off Weaver, 0 in 1-3 inning; off Whitehead, 9 in 8 innings; off Stratton, 2 in 2-3 inning. Winning pitcher—Weaver. Losing pitcher—Stratton. Umpires—Moriarty and Kolls. Time of game—Two hours eight minutes.

Wirephoto: Bois Roussel Wins English Derby at Epsom Downs

Copyright by the Associated Press.

This picture, sent by radio from London to New York, shows Bois Roussel (left) coming up with a grand rush to win the 159th Derby at Epsom Downs yesterday. Second is Scottish Union and third is the favorite Pasch. Bois Roussel was a 20-to-1 shot.

Georgetown and Maryland Nines Will Close Season in Game Today

Hoyas Seek Revenge for 6-4 Defeat

9 Hilltoppers, 6 Terps Are Playing Their Final Game.

By Jack Munhall.

Nine Hoyas and six Terps will be playing their final collegiate baseball game this afternoon when Georgetown plays host to the University of Maryland on the Thirty-ninth street and Reservoir road field at at 3 o'clock.

Mike Petroskey, Georgetown's big right-handed ace, who has won 23 games and lost only 4 during his three-year career, is expected to take the mound for Joe Judge's charges. In all probability he will be opposed by Bill Steiner, Maryland's slender right-hander, who dealt the Hoyas their first defeat of the season by the score of 6 to 4. Alternate choices are Lefty George Wood and Earl Springer, both of whom have shown up well in recent drills.

Both Have Good Records.

No matter which of the old rivals wins this traditional battle, both will finish the season with creditable records. Still Georgetown will be completing its most disastrous season since Judge took over the reins in 1935. With Petroskey receiving credit for ten of the victories, the Hilltoppers enjoyed a perfect season last year, winning 12 contests. To date they show nine triumphs and four setbacks.

Maryland, through a keen disappointment to followers who anticipated one of the greatest teams in recent Old Line history, has annexed 11 of 19 starts and a second victory over Georgetown would cap a fairly successful campaign.

As the teams line up today there will be several players who did not appear in the previous game. In the Maryland infield Third Baseman Persh Mondorff, who replaces

Mondorff in Lineup.

Way Wheeler, is a newcomer. And for Georgetown Joe Morgan, at second base, will be facing the Terps for the first time. Mondorff, who is remembered for his talented toe which won Maryland several football victories, got his chance when Wheeler was signed with Knoxville and subsequently left school. Morgan is subbing for Joe Mellendeck, one of two Hoyas suspended for breaking training on the recent New York trip.

Those playing their last games are: Capt. John Cavadine, Harry Basson, Smitty Nau, Petroskey, Tom Nolan, Tony Barabas, Mario Gregorio, Tom Keating and Joe Keegin for Georgetown and Wood, Steiner, Karl Ruble, Wheeler, Mike Surgent and Bill Bryant for Maryland.

Keegin, of Georgetown, is a junior but will not return to school next fall.

The Post Will Reward Johnny Stone Today

The Washington Ball Team's Man of the Month—Outfielder Johnny Stone, who won the honor for the month of May—will be rewarded by The Washington Post at Griffith Stadium tomorrow.

In home-plate ceremonies before a ladies day crowd as the Nats and White Sox prepare to take the field, Arch McDonald will present to Stone a certificate entitling him to $50 worth of merchandise at any Washington store.

The gift is the donation of The Post to the Washington player winning distinction as the most valuable player of the month in the contest conducted by Arch McDonald, WJSV-Wheaties baseball broadcaster.

Pepco Wins, 12-6.

Th. Dairy.	AB	H	O	A	Pepco.	AB	H	O	A
[illegible].rf..	0	0	0	0	Chac'as.2b	5	3	4	1
[illegible]n.2b	3	0	2	3	Bailey.p.3b	4	2	0	1
[illegible].ss..	4	2	1	1	Cl'ts.3b.1b	4	2	7	2
[illegible].cf..	3	1	2	0	Tonker.cf.	3	2	1	0
[illegible]n.1b	3	1	9	2	D'burger.c.	4	0	1	5
[illegible]n.3b	3	3	0	0	Roach.1b.lf	4	2	6	1
[illegible]uso.lf	1	0	0	1	Via.rf.....	3	0	0	0
[illegible]sey.p.c	3	1	4	2	Rob'son.ss	4	2	2	2
[illegible]l.p..	3	2	3	1	Morg'n.lf.p	4	1	0	1
[illegible].p.rf.	3	0	0	0					
Totals.	26	9	21	10	Totals..	35	14	21	13

Pepco .... 5 0 0 4 1 0 2—12
Thompson's .... 0 0 3 2 0 0 1— 6

Runs—Jamison, Myers, Biggs, Gorman, Mancuso, Russell, Chaconas (2), Bailey (2), Clements, Tonker, Roach (2), Via (2), Robertson, Morgan.

Pepsi-Cola Booking.

The Pepsi-Cola baseball team would like to schedule Sunday games with strong unlimited clubs in tilts to be played on its home field at Beltsville. Call Mack Lincoln at Lincoln 7984.

Man of the Month

(Each day, Arch McDonald distributes 10 points among the Nats whose play was most helpful to the Washington Club. At the end of each month The Washington Post will award to the leading player a gift in token of the honor of being The Post-Wheaties' "Man of the Month.")

By Arch McDonald.
(WJSV-Wheaties Baseball Commentator.)

Six Nats share the award of points in the new Man of the Month contest on the basis of their play in yesterday's 5-4 victory over the White Sox.

To Jimmy DeShong, two points, because he pitched well enough to win, ordinarily, and because a pair of cheap hits deprived him of credit as the winning pitcher.

To Buddy Myer, two points, because after hitting two singles and walking in his first three times at bat, he stole second in the ninth to place the winning run in scoring position.

To Buddy Lewis, two points, because with two strikes against him he broke up the ball game with a clean single in the ninth.

Two Zeke Bonura, two points, because it was his eighth-inning triple that scored one important run and set the stage for another.

To Cecil Travis, one point, because his long three-bagger in the fifth inning paved the way for the first run of the game.

To Monte Weaver, one point, because after stopping the White Sox rally in the ninth inning, he batted out a single that led to the winning run.

THE SCORE.

Buddy Myer	2	Jimmy DeShong	2
Buddy Lewis	2	Cecil Travis	1
Zeke Bonura	2	Monte Weaver	1

Buddy Lewis Safe on White Sox Bobble

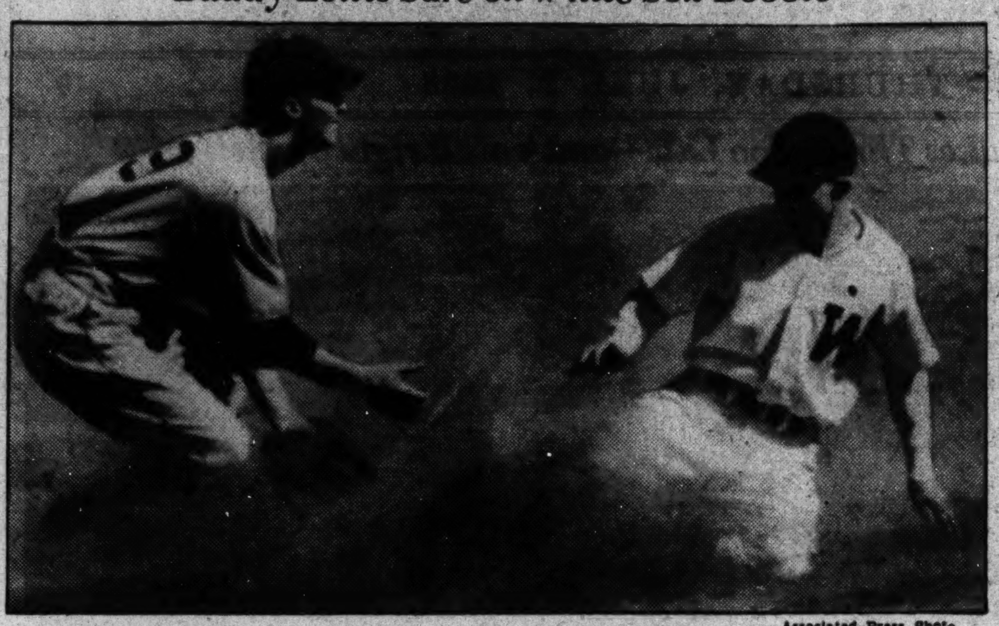

Associated Press Photo

The White Sox tried for a double play in this bit of first-inning action in yesterday's game, but a wild throw to first allowed Buddy Lewis, Nationals' third baseman, to slide safely into second (above) before Chicago's Berger could get the ball for a putout.

5,000 Youths To See Nats

A.A.A. Schoolboy Patrol to Be at Game Today.

Five thousand omens of good luck will be concentrated in the leftfield stands this afternoon when the Nats take the field against the Chicago White Sox.

They will be the 5,000 boys of the A. A. A. School Safety Patrol and the charm they hold over the Nats' opposition is indisputable. Once each season the patrol boys are the guests of Clark Griffith and in the eight years they have been attending the games, Washington has never failed to win.

Another fairly good guarantee that the Nats will beat the White Sox today is the fact that Dutch Leonard and his knuckle ball will also be present. The sensational Leonard is Bucky Harris' pitching choice and will probably be opposed by Frank Gabler, formerly of the Giants and Bees.

The Nats have done a sensational about-face since losing to the Browns at St. Louis a week ago yesterday. That was their ninth defeat in eleven games. Since that day, they have won five out of six.

Three lemons hurtled toward the batters' box from the upper deck behind home plate yesterday when Joe Kuhel stepped to the plate for the White Sox in the second inning. They were flung by Zeke Bonura admirers in retaliation for a lemon shower at Bonura by Chicago fans last week.

Washington fans were reminded yesterday that when Joe Kuhel was traded to the White Sox the Nats parted with the finest fielding first-baseman in the league. On a half dozen plays, Kuhel drew down applause from Washington fans. But, ironically enough, it was his momentary fumble of a ball hit by Taft Wright that started Washington's two-run eighth inning.

"He's a bum!" yelled a loud-voiced fan adjacent to the press box as Cecil Travis missed a try for Sewell's hard grounder in the sixth inning. An inning later, Travis made a sensational back-handed pickup of Walker's hot smash, whirled and threw to third for a force play, averting a big inning. "Whoopee!" yelled the same fan. Which only goes to show . . .

Buddy Myer was getting on base all afternoon yesterday. He singled to left in the first inning. He singled to left in the third. He walked in the fifth. And in the seventh and ninth he arrived on base after hitting into force plays.

Western's Netmen Defeat Roosevelt

Western High School's tennis team won its fourth straight Inter-High match by downing Roosevelt's racquet wielders, 4-3, yesterday on the Potomac Park courts.

By virtue of the win, Western remains on top in the race for the crown. The Raiders only have Tech standing between them and an undefeated series season.

Singles.

Dalby (W) defeated Royal (R), 3—6, 6—3, 6—2.
McNeil (R) defeated Nunez (W), 2—6, 6—4, 6—3.
Bonham (W) defeated Freer (R), 6—2, 5—7, 6—0.
Tansey (W) defeated Hutchinson (R), 6—3, 2—6, 8—6.
Madden (W) defeated Kay (R), 3—6, 6—4, 7—5.

Doubles.

Royal and Kay (R) defeated Dalby and Nunez (W), 6—2, 6—2.
McNeil and Freer (R) defeated Donaldson and Madden (W), 6—4, 7—5.

The Punch Line

By Lewis F. Atchison.

Biggest question of the moment along Rue de la Cauliflower concerns the true ability of Hurdlin' Henry Armstrong, the colored boy who leaped clear over the lightweight division and landed atop the welterweight heap at New York Tuesday. How good is Armstrong, they're asking? The usaul reply is an enthusiastic "the best ever!"

Maybe so. Certainly his feat of holding the featherweight and welter crowns simultaneously is not to be scoffed at, but it he's one of pugilism's all-time giants, then Jack Dempsey was a bum, Gene Tunney a clumsy, doddering amateur, and a few others like Gentleman Jim Jeffries, Ruby Bob Fitzsimmons and Joe Walcott good-hearted, but vastly overrated, ambitious boys who didn't know the first thing about fighting.

Armstrong isn't a great fighter. He isn't the murderous puncher they would have you believe. He rolls, weaves and bobs well, but that's where his ring science ends. He can't feint, and can't duck certain punches. His footwork is the ordinary shuffle brand that carries him forward, ever onward. He can't, or at least won't sidestep, take a step back, or outmaneuver an opponent with his feet.

* * * *

He has a wonderful physique, a vast reservoir of energy, and an elephantine hide that absorbs punches like a featherpillow and apparently takes all the sting out of them. It'll take a lot of deadly punching to put him on the carpet, and a lot more to keep him there. He has heart. He had to have it to survive the hard, ugly beginning of his career and reach the summit from which he now serenely views the world about him.

We doubt if a slugger will whip Henry, at least not until he is over the peak and rolling downhill to the finish line of his career. It's nothing short of suicidal to stand up and try to punch with him. He won't tear your head off, or stove a hole in your side, but he'll wear you down, sap your vitality with his never-ending stream of leather. The average fighter's stamina won't stand up under the killing pace.

* * * *

It'll take a good brain, ring skill, and a pair of steel legs to beat the dusky title-holder, as we see it. Legs strong and fast enough to keep their owner beyond range of his methodical punching. Legs that can move a fighter in close, enable him to get in a few punches—maybe only one, or two at most, then move him out of the danger zone. Legs that won't tire before the final bell, but that will retain their spring and durability to the finish.

Armstrong must be outpointed. He catches too well to be flattened, and there isn't a fighter on the horizon who punches hard enough to keep him down. Lou Ambers doesn't hit hard enough to do it—nor does any other scrapper in the ring today. The fighter who beats him will do it on points, and he'll be a smart, fast worker. Ambers possibly is the man, but we doubt it.

* * * *

Armstrong didn't beat the Barney Ross who withstood the withering fire of two fights with Tony Canzoneri, and three with Jimmy McLarnin and came on to win. It was a hollow shell of the Ross who came out of Chicago with lofty ambitions, a superb brain and body, and speed in both hands and feet. Ross' legs refused to co-operate with his befuddled brain Tuesday. He tried to get away, to move around, to box his dusky challenger, and couldn't. He just had to stand and take it.

Sarron lost to Armstrong because of his legs' failure. When they tried and tied him, anchor-like, within range of Armstrong's unrelenting fire, he was a whipped man. Sarron held his own until that point, but when the underpinning collapsed, his number was up. Had that bout gone the full distance, Petey probably would have retained his featherweight title.

Armstrong hits with his gloves and elbows. He butts with the shoulders like a football player running interference. He uses the head as a battering ram. He pushes forward like a cop in a crowd, shoving people back beyond the ropes. He's as rough as a wrestler, and as rugged as a weed.

Yes, it will take speed, a finer pair of legs and boxing skill to beat him and the man who does will win on points.

Keller to Receive Sporting News Trophy Today

Newark, N. J., June 1 (AP).—Charley Keller, Newark outfielder, will be presented with the Sporting News Trophy as 1937's outstanding minor league ball player tomorrow before the Bears take the field against the Syracuse Chiefs in an International League contest.

Keller, a product of the University of Maryland, hit .353 last season—his first in organized baseball—to lead International League batters.

Mayor Meyer C. Ellenstein, who will make the presentation, has declared a half-day civic holiday for the occasion that will also see the raising of the Junior World Series championship pennant won by Newark last October.

Landon Annexes Prep Tennis Title

Landon School tennis team won the prep school city championship by defeating St. John's, 3 to 2, on the Landon courts yesterday.

Summaries:

Singles.

Perkins (L) defeated Ogus (St. J), 1—6, 10—8, 7—5.
Dorian (L) defeated Hughes (St. J), 6—4, 9—7.
Maulding (St. J) defeated Lincoln (L), 6—4, 4—6, 6—4.

Doubles.

Perkins and Dorian (L) defeated Hughes and Ogus (St. J), 6—2, 5—7, 6—4.
Maulding and Norris (St. J) defeated Lincoln and Longstreet (L), 4—6, 6—4, 6—4.

56 Terps Get Letters

37 Freshmen Also Rewarded.

Fifty-seven varsity athletes received letters and 37 freshmen were given numerals yesterday at a convocation of students and faculty at the University of Maryland.

Other awards were made to Lawrence Coleman Headley, the Maryland ring, donated by Charles Linhardt, for the outstanding student in athletics, and to William Caroal Wolfe, the Silvester medal, donated by the Class of '08, for excellence in athletics.

Letter winners follow:

VARSITY LACROSSE TEAM.

William Bond, William Cole, Harvey Cooke, Haskin Deedey, William Graham, William Groff, George Heil, Frederic Hewitt, Frank Lee, Parker Lindsay, James Meade, Leo Mueller, Milton Mulitz, Robert Neilson, Oscar Novares, George Watson, William Wolfe; Edwin Long, manager.

GOLD AWARDS LACROSSE.

Harvey Cooke, William Groff, Parker Lindsay, George Watson; Edwin Long, manager.

FRESHMAN LACROSSE TEAM.

Charles Allen, John Carter, Thomas Davies, Marshall Garrett, Frank Heyer, Lawrence Hodgins, Vann Hudson, Joshua Miller, John Mueller, George Pappas, Edgar Pfeil, Martin Sexton, Walter Suter, Gary Todd, Alan Waite, Freddy Widener.

VARSITY BASEBALL TEAM.

William Bryant, Robert Burns, Angelos Chumbris, Cleom Chumbris, Joseph Crisafulli, Edwin Johnson, Hugh Keller, George Knepley, Pershing Mondorff, Kyle Ruble, William Silverman, Earl Springer, Wilmer Steiner, Michael Surgent, Waverley Wheeler, George Wood; James Lewald, manager.

GOLD AWARDS BASEBALL.

William Bryant, Kyle Ruble, Wilmer Steiner, Michael Surgent, Waverly Wheeler, George Wood; James Lewald, manager.

FRESHMAN BASEBALL TEAM.

Bert Anspon, Burton Culver, Charles DiGuilian, Frank Dwyer, William England, Gabriel Fox, Frank Hoffman, Clayton Libeau, Frederick Maisel, Marvin Mandell, Robert Melvin, Patrick Mudd, Richard Reid, Sherrard Robertson, Leonard Schroeder, George Senge, Frank Stewart, Charles Woodward, Harry Wynn.

VARSITY TRACK TEAM.

Mason Chronister, Harford Cronin, Halbert Evans, Coleman Headley, James Kehoe, Francis Kenney, Alan Miller, Edwin Miller, Charles Morris, Francis Morris, Joseph Peaslee, Blair Smith, William Theis; Wilson Kilby, manager.

GOLD AWARDS TRACK.

Harford Cronin, Coleman Headley, Logan Schutz, William Their; Wilson Kilby, manager.

FRESHMAN TRACK TEAM.

Abraham Cohen, Robert Condon, Thomas Fields, Joseph Guyther, William Haines, John Holloway, Truman Lancaster, Stanley Levy, Joseph Murphy, Gene Ochsenreiter, Richard Schaffer, Roy Turner.

VARSITY TENNIS TEAM.

Nathan Askin, Mack Dunie, Theodore Lehmann, Lawrence Lichliter, Harvey Kreuzburg, Jay M. Phillips; Ben Jewell, manager; Mitchell Sokal, freshman manager.

GOLD AWARDS TENNIS.

Theodore Lehmann; Ben Jewell, varsity manager.

FRESHMAN TENNIS TEAM.

Philip Burkom, James Burnside, James W. Hardey, Robert Herman, Charlson Mehl, Lawrence Swank.

BAND LETTERS.

H. A. Miller, Hugh H. Luddeke, William F. Hortman, jr., William C. Cranford, Bruce M. Hall, Miss Plomie Criner, Rodney R. Day, Howard J. Klug, Thomas A. Hall, G. J. Wilson, Hurrell S. Lank, Paul Siebeneichen, Charles W. Woodward, Donald H. Williams, Walter L. Miller, Jack E. Weber, Ralph S. Davis, Harry D. Anspon, Richard K. Hart, Charles M. Dodson, William C. Hanson, jr., Fred S. Kefauver, Alfred E. Savage, Fred W. Perkins, jr., Alan D. Abrams, Miss Virginia Long.

BAND KEYS.

William F. Hortman, Walter L. Miller, Harry D. Anspon, F. W. Perkins, jr., Maj. Howard Clark.

Fight Results

CARR BEATS FITCH.

New Haven, Conn., June 1 (U.P.).—A last round drive gave Steve Carr, 181, Meriden, Conn., a close victory over George Fitch, 174, New Haven Negro, in a ten-round bout before 4,000 fans at the Arena tonight.

LESNEVICH WINNER.

West New York, N. J. June 1 (U.P.). Gus Lesnevich, 169, Cliffside Park, N. J., scored an easy ten-round victory over Bully Ryan, 168, Roselle Park, N. J., at Miller's Stadium tonight. James J. Braddock, former world champion, who referred the bout, gave Lesnevich all ten rounds.

TURIELLO BEATS BROWN.

New York, June 1 (U.P.).—Saverio Turiello, 147, Italy, outpointed Harold Brown, 147½, Chicago, in the ten-round main event tonight at Queensboro Arena.

Major Leaders

By the Associated Press

BATTING.

Player, Club.	G.	AB.	R.	H.	Pct.
McCormick, Reds	38	165	26	63	.382
Averill, Indians	37	137	34	51	.372
Trosky, Indians	36	124	29	46	.371
Lavagetto, Dodgers	29	99	16	36	.364
Steinbacher, W. Sox	30	114	14	41	.360
Lombardi, Reds	27	95	8	34	.358

HOME RUNS.

Greenberg, Tigers, 13; Foxx, Red Sox, 11; Goodman, Reds, 11; York, Tigers, 10; Ott, Giants, 8; Collins, Cubs, 7.

Lead Women's Skeet Stars

Mrs. Albert A. Walker (left) and Mrs. William Coe, two of the Nation's leading women skeet stars, will compete in the Capital's big gun event Saturday.

Two Washington Women Rated Tops Among U. S. Skeet Stars

Mrs. A. W. Walker and Mrs. William Coe Will Take Part in Big Gun Event Here Saturday.

By Bill Ackerman.

The women's events in the fifth annual North-South skeet shoot should be of particular interest to residents of Washington, for next Saturday afternoon, when the leading women shooters of the East assemble at the National Capital Skeet Club near Bethesda to compete for the North-South women's championship, the District will be represented by two of the country's leading shooters.

Mrs. Albert W. Walker and Mrs. William C. Coe are the two Washington women, from their records of 1937, and the results of the events in which they have competed so far this year, that hold the spotlight of the skeet world.

Mrs. Walker will go into the competition the ruling favorite. Her remarkable record in 1937 resulted in her selection as the outstanding woman skeet shot of the year, her average of .907 on 1,900 registered targets topping those of all other women in the United States.

In addition, she won the Maryland-District all-bore title, defeating not only women, but men as well. After annexing the Maryland-District women's title, she went on to such other major victories as the women's championship at the Middle Atlantics, and the same at the Delaware Open.

Mrs. Coe will be defending her North-South woman's title. Her 1937 record on 1,100 registered shots was an average of .885. During the year she also won the Southeastern championship for women, was runner up to Mrs. Walker in the Delaware Open, and placed third in both the Great Eastern at Lordship, Conn., and the Nationals at Detroit, Mich.

So far in 1938 these two great local women shooters have been winner and runner-up in the women's events at the Delaware Open, the Middle-Atlantics, and the Potomac Open. Mrs. Walker winning the first of these shoots and Mrs. Coe the last two. Mrs. Walker has also to her credit, the 1938 Southeastern woman's title, Mrs. Coe not competing.

The North-South, though second to the Nationals and Lordship, is the largest individual club shoot, and the women's entry last year was outstanding. This year it again promises the largest and most talented entries. Expected to compete is Mrs. Winifred Hanley, Connecticut's woman title holder, and winner of the North-South in 1935 and 1936. Miss Abbie Ingalls, of Hot Springs, Va., and Miss Betty Small, of Detroit, both former National women's champions; Mrs. M. L. Smythe, of Aurora, holder of the Ohio Women's title; Mrs. Robert Patterson, of Dayton, Ohio; Mrs. Robert Canfield, of New York; Mrs. E. H. Klipstein, of South Orange, N. J.; Mrs. R. F. Jeffries, of Philadelphia; Mrs. A. W. Perry, of Brooklyn and many others shooting in the top brackets.

Rated as dark horses, but among the most rapidly improving of local women shooters are Mrs. A. F. Prescott, and Mrs. Isabella Webb, of Richmond.

Cards Trim Phils, 9 to 4

Medwick and Slaughter Hit Homers.

By the Associated Press.

St. Louis, June 1.—The sixth place Cardinals resembled the powerhouse of former seasons as they slugged out a 9-to-4 victory over the cellar-dwelling Philadelphia Phils today.

One of Joe Medwick's four hits was his fifth home run of the season and the National League's batting champion and most valuable player in 1937 drove in three runs and had a perfect day at bat. Rookie Enos Slaughter hit safely three times, one a homer. Little Jimmy Brown got four safeties.

George Stainback, of the Phillies, was hit on the hand by a pitched ball in the first inning and retired from the game. In the sixth, Umpire Bill Clem warned Pitcher Passeau, of Philadelphia, not to moisten his finger with perspiration from his brow, lest he be penalized for illegal delivery.

Ph'delphia.	AB	H	O	A	St. Louis.	AB	H	O	A
Mueller.2b	4	1	1	0	Brown.2b..	5	4	1	1
H.M'tin.cf.	4	1	3	0	Slau'ter.cf.	4	3	0	0
St'back.lf.	0	0	0	0	Owen.c....	5	0	9	0
Ar'vich.lf.	4	3	4	0	Medwick.lf	4	4	2	1
Klein.rf..	5	2	0	0	Mize.1b...	4	2	11	0
Stein.3b...	4	0	1	5	Padgett.rf.	5	1	1	0
Atwood.c.	3	0	7	0	G'ridge.ss.	4	2	3	2
Young.ss.	3	1	0	0	Stripp.3b..	4	0	0	1
Corbett.1b	4	0	8	0	Harrell.p..	4	0	0	3
Mulcahy.p.	3	1	0	1					
Passeau.p..	0	0	0	1	Totals..	39	16	27	8
*Whitney.	1	0	0	0					
Smith.p...	0	0	0	0					
Totals.	35	9	24	7					

*Batted for Passeau in eighth.

Philadelphia ...... 0 0 1 0 0 3 0 0 0—4
St. Louis .... 1 0 0 1 2 2 0 3 x—9

Runs—H. Martin, Arnovich, Klein, Mulcahy, Brown (3), Slaughter (2), Medwick (3), Harrell. Errors—Young, Stein, Stripp. Runs batted in—Medwick (3), Arnovich, Slaughter (2), Gutteridge, Klein, Young, Corbett, Mize (3). Two-base hits—Mulcahy, Medwick, Klein. Three-base hits—Gutteridge, Mize. Home runs—Medwick, Slaughter. Sacrifice—Slaughter. Double plays—Stein to Corbett; Gutteridge to Brown to Mize. Left on bases—Philadelphia, 9; St. Louis, 10. First base on balls—Off Mulcahy, 2; off Harrell, 4; off Smith, 1. Struck out—By Mulcahy, 3; by Harrell, 6; by Passeau, 2. Hits—Off Mulcahy, 13 in 5 innings (none out in sixth); off Passeau, 1 in 2 innings; off Smith, 2 in 1 inning. Hit by pitched ball—By Harrell (Stainback). Losing pitcher—Mulcahy. Umpires—Klem, Sears and Ballanfant. Time of game—Two hours 11 minutes.

Preakness Prize Is Stolen From Dauber's Trainer

Baltimore, June 1 (AP).—Dauber beat eight other horses to the finish in Pimlico's $70,000 Preakness—and someone beat Dauber's trainer, Richard E. Handlen, to the $300 vase awarded the winner.

Matthias L. Daiger, secretary of the Maryland Jockey Club, told police today the replica of the Woodlawn vase had been stolen from the old clubhouse at Pimlico. The original vase, which goes to the winning owner for a year, is at the engravers, where Dauber's name is being inscribed on it.

William duPont, jr., Dauber's owner, had waived his claim to the replica in Handlen's favor.

To Hold Indoor Show.

Cumberland, Md., June 1.—The Cumberland Boys Club is planning to hold its final indoor boxing show of the season next Monday night at SS. Peter and Paul arena. An effort will be made to bring boxers from the Pittsburgh Boys Club, Washington, D. C., or Harrisonburg, Va., here to meet the best boys of this section.

3 YEAR OLD
Special Reserve "44"
STRAIGHT RYE
$1.69 Quart
TOKAY, INC.
417 11th St. N.W. District 2242

MEN!
The Famous B.V.D. "Gripper" Shorts
—Grippers, the patented laundry-proof fasteners, here on famous, nationally advertised B. V. D. Shorts at only 35c! Side-tie and elastic models . . . whites, plain colors and woven fancies. Sizes 30 to 42.
35c
3 for $1.00
Kann's
STREET FLOOR

"There's none better than the best"...
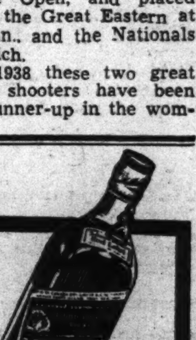

Johnnie Walker is Scotch at its mellow best, there is no better whisky. That's why so many men everywhere keep theirs Johnnie Walker.
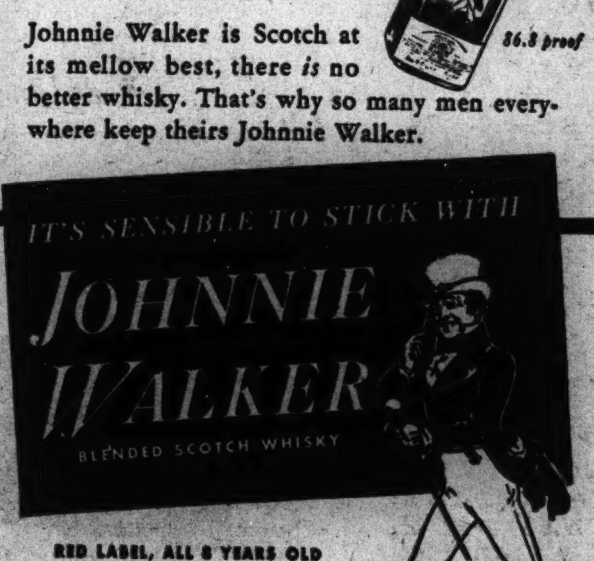

RED LABEL, ALL 8 YEARS OLD
Black Label, 12
Start with—stick with—always ask for Johnnie Walker
CANADA DRY GINGER ALE, INC., NEW YORK, N. Y.; SOLE DISTRIBUTOR
Local Distributor:
Washington Wholesale Liquor Corp., 1119 21st St. N.W., Washington

NOW!

Your Style Leadership is Protected!
REGISTERED PATTERNS in FLORSHEIM Ventilateds
You need have no fear of seeing your shoes on the feet of anyone but the best-dressed men in America . . . for Florsheim this season has registered their ventilated patterns! They can't be copied—they're exclusive.
$9.50
A FEW STYLES HIGHER
HAHN
Men's Shop, 14th & G • 7th & K • 3212 14th

Jim Londos, Bobby Bruns Open Outdoor Wrestling Season

Greek's Back To Scenes of Former Glory

Griffith Stadium Match May Be Last for Him in This Country.

Jim Londos, the "one and only," will return to the scene of his former triumphs tonight when he engages Bobby Bruns, the handsome Chicago challenger, in the headline wrestling bout at Griffith Stadium.

Londos will be appearing at the stadium for the first time in some three years.

Although not carrying the stamp of world's ruler, Londos styles himself the "international champion." This because he cleaned up all opposition on a barnstorming tour of South Africa, South America, Europe and Australia, and because he continued to display his superiority over American grapplers after returning to these shores last fall.

Though getting on in years, Londos continues to be the magnet for large crowds wherever he appears.

The Georgeous Greek is anxious to clear up the muddled mat championship situation. He wants to meet Bronko Nagurski, the former Minnesota All-American, recognized as champion by the Duseks, and Crusher Casey, recognized as titleholder by the Bowsers. But both have kept out of Jeem's way, always offering an excuse when Londos challenges them.

Londos is determined to leave America for another barnstorming tour. He is a free lancer and does his own managing these days.

The Greek won three matches at Turner's Arena since returning to America. He pinned Billy Bartush before a sell-out crowd, and won twice from Dropkick Murphy.

His opponent, Bruns, is one of the finest prospects in the game, having won some 500 matches, losing only 6. A former Southern California football star, Bruns proved his mettle in a month of local campaigning. He earned the shot at Londos by defeating Orville Brown, the "Kansas Cyclone," last Thursday.

Bruns is 23, and weighs around 230 pounds. He stands 6 feet 2. Promoter Joe Turner considers him a topnotcher.

Fred Grobmier, who staged some stirring bouts with Londos a few years back, returns to familiar territory to meet Boris Demitroff in the 8-round semi-windup. Grobmier is the master of the scissors.

In other bouts, Chief Thunderbird meets Rudy Kay, a newcomer from Illinois; Frenchy LaRue takes on Orville Brown and Ivan Vacturoff opposes Jake Patterson.

Popular prices for the stadium will prevail.

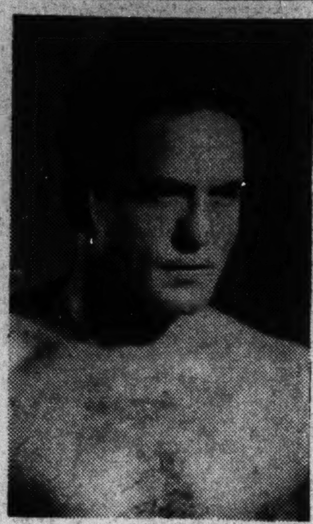

JIM LONDOS.

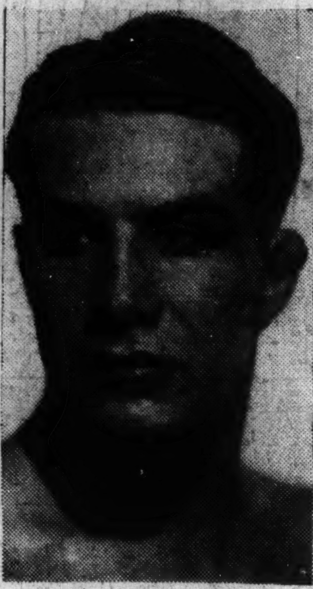

BOBBY BRUNS.

French Colt Wins Derby

Derby

Continued from Page 19.

choice, was four lengths back at the end of the mile and a half, run in two minutes, 39 1-5 seconds. Pasch, considered a "sure thing" at 9 to 4, trailed by another two lengths, much to the glee of the bookmakers. Fred Darling trained both the winner and the favorite.

Bois Roussel, a son of Vatout-Plucky Liege, formerly owned by Leon Volterra, Paris theatrical magnate, was a 20-to-1 shot. Even his owner, a son of the late admiral, Earl Beatty, and cousin of Marshall Field, of Chicago, had only hopes.

Where Bois Roussel came from and how only 33-year-old Jockey Charlie Elliott knows. He was just a straggler in the field of twenty-two 3-year-olds for the first mile. He was lost and bottled in the pack coming down the steep hill into the home stretch. And even a quarter-mile from home, he was forgotten while Scottish Union and Pasch battled it out for the lead.

But that's where the little French horse started running. Coming up the last killing hill leading to the finish line, Elliott showed him the whip and after that he was just a flash of maroon and white satin.

Pasch, winner of the 2,000 guineas, seemed to die in the hands of Gordon Richards, England's leading jockey, who rode with a special boot to protect his broken toe. Scottish Union, also second in the guineas, plugged it half-way up the hill and then faded as Bois Roussel steadily pulled away.

The two American representatives, J. E. Widener's unbreakable and William Woodward's Valerian III, never were in the running. Unbreakable staggered in eighth, with Valerian farther back. Lord Astor's Pound Foolish and Cave Man were fourth and fifth, respectively; Golden Sovereign, sixth, and Portmarnock, seventh.

Indian Head Ready.

The Indian Head unlimited nine is anxious to schedule Sunday games. Call Arthur C. Nairn at Indian Head 149.

Want Saturday Game.

Tile Helpers baseball team wishes to play with unlimited team Saturday at 1 p. m. Call Avon, at Adams 3734 after 4 p. m.

BICYCLES REPAIRED
Called for and Delivered
CORR'S BICYCLE & SPORT STORE
5535 Ill. Ave. (Opp. 5522 Ga. Ave.)
Open Evenings and Sunday Mornings
Phone GE. 2255

AUTO ELECTRICAL SERVICE
STARTING—LIGHTING—IGNITION
CREEL BROTHERS
1811 14th ST. N. W. DEcatur 4220

Jersey Giants Beat Orioles

By the Associated Press.

Roosevelt Stadium, Jersey City, N. J., June 1.—Tom Baker, youthful Jersey City speedballer, held the Baltimore Orioles to one hit today and hurled the Jersey Giants to a 7-to-1 victory.

The only hit off Baker was a looping Texas Leaguer into centerfield by Manager Bucky Crouse of the Orioles in the fifth. The New York Giant farmhand fanned four and walked eight.

The little Giants bunched their nine hits off Jim Wittig to tally in the first, fourth and eighth innings.

Baltimore.	AB	H	O	A	Jersey City.	AB	H	O	A
Gerary.ss	3	0	1	2	Myatt.ss	2	0	4	2
Cissel.3b	2	0	2	2	Winsett.lf	4	0	1	0
W'traub.1b	2	0	9	1	Horne.3b	4	2	1	4
Pu'nelli.lf	3	0	3	0	Herman.rf	4	1	2	0
Hornsby.cf	3	0	1	1	Powers.1b	0	0	0	0
Norris.2b	3	0	0	2	Red'ond.1b	1	0	11	0
Crouse.c	4	1	5	0	Blakely.cf	3	1	1	0
Huff'an.rf	4	0	1	0	King.2b	4	2	0	4
Wittig.p	3	0	2	3	Padden.c	4	2	7	0
					Baker.p	4	1	0	2
Totals	27	1	24	11	Totals	30	9	27	12

Baltimore .... 0 0 0 0 0 0 0 1 0—1
Jersey City .... 1 0 0 3 0 0 0 3 x—7

Runs—Geary, Myatt, Horne, Herman, Blakely (2), King, Padden. Runs batted in—Horne, King (3), Baker (2), Herman. Two-base hits—Padden, Horne. Three-base hit—King. Stolen bases—Myatt (2). Horne, Blakely. Sacrifice—Redmond. Double plays—Baker to Myatt to Redmond. Left on bases—Baltimore, 8; Jersey City, 5. First base on balls—Off Baker, 8; off Wittig, 5. Struck out—By Baker, 4; by Wittig, 4. Passed balls—Crouse. Umpires—Donnelly, Ainssmith and Schroeder. Time of game—Two hours and 13 minutes.

General Nine Defeats Anacostia High, 5 to 1

With Al Morris pitching three-hit ball, Washington-Lee High School's baseball team defeated Anacostia High, 5-1, in a well-played game at Eastern Stadium yesterday.

Anacostia.	AB	H	O	A	W.-Lee.	AB	H	O	A
Farr.c	4	1	2	0	Walker.rf	3	0	2	0
Soresi.ss	4	0	1	1	Spri'kle.2b	5	2	1	6
Marsh'll.3b	3	0	1	3	L'rwood.cf	5	1	1	1
Scheel.3b	1	0	0	0	A.A'son.1b	3	1	9	0
Gordon.lf	4	0	0	0	Simpson.ss	3	0	1	1
Hutch's'n.p	3	0	0	2	Hopk'son.c	4	1	12	0
*L.And'son	1	0	0	0	K'chner.3b	4	1	1	1
Scott.1b	2	0	10	0	Caffi.lf	2	1	0	0
Seaman.2b	2	0	2	2	Morris.p	3	1	0	2
B'roughs.cf	3	1	6	1					
L'khardt.rf	1	1	4	0					
Totals	28	3	27	10	Totals	32	8	27	11

Anacostia .... 0 0 0 0 0 1 0 0 0—1
Washington-Lee ..... 1 1 2 0 0 1 0 0 0—5

Runs—Leukhardt, Sprinkle, A. Anderson, Simpson, Kirchner, Morris. Errors—Leatherwood, Farr, Seaman. Three-base hit—Kirchner. Stolen bases—Sprinkle, A. Anderson (3), Simpson. Sacrifices—Walker (2), Morris. Double plays—Burroughs to Soresi, Leatherwood to Kirchner to Sprinkle. First base on balls—Off Hutchinson, 8; off Morris, 3. Struck out—By Hutchinson, 2; by Morris, 12. Wild pitch—Hutchinson. Umpire—Oertel.

THE REGULAR PRICE FOR ADMISSION TO GLEN ECHO FREE ADMISSION AMUSEMENT PARK, $200,000 CRYSTAL POOL WITH SAND BEACH ADJOINING AND ACCOMODATION FOR 4,000 IS 40c FOR ADULTS AND 15c FOR CHILDREN UNDER 12 YEARS. A REDUCED PRICE IS OFFERED THROUGH THE PURCHASE OF REDUCED RATE 10 SWIM CARD TO MAKE AN

ADULT SWIM 25c
KIDDY SWIM 10c

THIS MAGNIFICENTLY APPOINTED SCIENTIFICALLY SANITATED OUTDOOR SWIMMING POOL IS OPEN EVERY DAY FROM 9:30 A. M. TO 11 P. M. AND THE PRICES, WHICH INCLUDE A LOCKER AND FREE CHECKING OF VALUABLES IS ALWAYS THE SAME EVERY DAY OF THE SEASON. NO TIME LIMIT FOR POOL OR SUN TAN SEASHORE SAND BEACH USE. SO—COME EARLY—STAY LATE.

Cup Event Listed Today

Launches Busy 10-Day Links Card.

The Herald Cup event at Washington Golf and Country Club today, that will attract 143 entries, including the defending champion, Mrs. Betty Meckley, will open a busy ten-day links card for the District linkswomen.

Tomorrow some 30 or 40 of the better players are expected to play the Indian Spring course in practice rounds for the District Amateur championship next Monday through Friday.

The course will be open in the morning only for the entrants.

The District event will find Helen Dettweiler, defending champion and winner of the Maryland State crown last week, a heavy favorite, although Mrs. Betty Meckley, former champion and winner of the Middle Atlantic play over the Indian Spring course last year, will be the choice of the host club.

Entries for the District championship close tomorrow with Mrs. F. J. Kennedy, at Adams 7987. All members of the association are eligible. The entrance fee is $2.

18-Hole Medal Handicap Set at Gibson.

The Maryland State Golf Association will hold a one-day 18-hole medal handicap event today at Gibson Island Club, Gibson Island, Md., near Baltimore.

Players holding an M. S. G. A. handicap card are eligible. Merchandise prizes will be awarded winners in the various handicap classes. The entrance fee is $1.

Misses Lee, Ellis Score

Win City Net Tourney at Army-Navy.

Margo Lee and Anne Ellis yesterday won the doubles championship of the city of Washington tennis tournament by turning back the No. 1 seeded team of Mrs. Dorette Miller and Mrs. Margaret Robinson at Army-Navy Club. The scores were 6—4, 2—6, 6—2.

The victory was considered a major upset by tourney followers, even though the new champions previously had defeated the second seeded combination—Sara Moore and Winnie Suttie.

Misses Lee and Ellis ran up an imposing 5-2 lead in the first set and despite a spirited rally by their foes closed out by breaking Mrs. Miller's service in the tenth game. Mrs. Miller and Mrs. Robinson, who have taken the doubles title in this tournament with different partners, seemed to have hit their stride in the second set when they overcame a 1-3 deficit and won easily, 6—2.

But with the score deadlocked at 2-2 in the third set, the new champions ran out for straight games, the last two at love.

Landover Beats Gambrill.

With Lefty Peiffer twirling steady ball, Landover's nine defeated the Gambrill Tossers, 6-2, in the first game of a doubleheader yesterday. While Huck Beall held the Takoma A. C. clouters in check, Landover went on a hitting spree to win a 20-6 tilt in the second game.

Work of the Nats.

BATTING.

	G.	AB.	R.	H.	2b.	3b.	Hr.	Rbi.	Pct.
DeShong	8	15	2	6	0	1	0	0	.400
Kelley	9	5	1	2	0	0	0	0	.400
Travis	41	159	22	54	8	1	3	16	.340
Myer	32	103	21	35	4	1	1	16	.340
Wright	24	66	9	21	3	1	1	8	.318
Lewis	41	183	34	57	4	3	5	23	.311
Simmons	23	71	9	21	2	2	3	16	.296
R. Ferrell	40	139	16	41	11	2	0	18	.295
Weaver	10	17	3	5	0	1	0	2	.294
W. Ferrell	12	26	5	7	1	0	1	3	.269
Stone	41	167	17	44	10	4	3	22	.263
Case	15	53	10	13	3	0	0	4	.245
Almada	40	172	21	40	6	3	2	14	.233
Bonura	41	179	20	41	4	1	6	29	.229
Leonard	9	22	2	5	0	1	0	4	.227
Hogsett	9	9	1	2	1	0	0	0	.222
Goslin	9	23	3	4	0	0	1	3	.174
Giuliani	4	7	0	1	0	0	0	2	.143
Chase	7	6	0	0	0	0	0	0	.000
Kohlman	7	3	0	0	0	0	0	0	.000

PITCHING.

	G.	H.	BB.	SO.	IP.	GS.	CG.	W.	L.
W. Ferrell	10	86	38	17	73⅔	9	6	7	3
DeShong	8	53	28	11	49⅓	7	0	2	2
Hogsett	8	35	12	11	35⅓	4	1	2	2
Leonard	9	65	17	23	73⅓	9	4	4	4
Kohlman	7	12	11	5	14	0	0	0	4
Appleton	12	39	13	20	43⅔	1	1	3	1
Weaver	10	49	18	14	45	7	2	3	1
Chase	9	24	30	14	25	3	1	2	3
Kelley	9	29	12	4	15⅔	1	0	0	1

Abrams Off for Philly

Post Staff Photo.

Georgie Abrams (center) and his manager, Syd Fishel (right), left yesterday for a training seige in Philadelphia, where Lew Tendler, Benny Leonard's great foe, will show Georgie some tricks to use against Teddy Yarosz in the Griffith Stadium fight Monday night.

Teddy Yarosz Will Hold Public Drill in Turner's Arena Today

Pittsburgher Comes From Stillman's Gym in New York; Abrams Works Out in Philadelphia.

Teddy Yarosz, former world's middleweight champion, will let the public give him the once over this afternoon at his first local workout for the ten-round feature match with Georgie Abrams, 19-year-old Washington fighter, Monday night at Griffith Stadium.

Yarosz is due in town this morning with his trainer, Ray Arcel. He will swing into the first of four drills at 2 o'clock at Turner's Arena.

The erstwhile champion, who has dropped but six matches in his career, and once had a winning streak of 59 straight before he won the world's crown from Vince Dundee, is coming here direct from Stillman's gym, where since Saturday he has been training under Arcel.

Overshadowing all the news on the local boxing front yesterday was the announcement that Lew Tendler, one time lightweight great, had offered Syd Fishel, Abrams' manager, $2,500 for Georgie's contract. Tendler and Jake Friedman, according to word from Philadelphia, were impressed with Abrams at the youngster's workout yesterday in the Quaker City, where Georgie is having a two-day training session under Tendler.

Tendler and Friedman formed the duo that brought out Benny Bass, former world's featherweight ruler, and Al Ettore, heavyweight challenger.

Fishel, who has had offers before, but not one quite this big, didn't exactly turn it down—but said he'd wait until after the Monday fight. Tendler spent several hours in the gym with Abrams in Philly yesterday. Georgie worked with Wickey Harkins, a Tendler protege, who meets Steve Mamakos, the Golden Greek, in an eight-round semiwindup.

Tendler, by the way, will be in Abrams' corner Monday night. He told Abrams yesterday he was confident Georgie could defeat Yarosz, whom he considers one of the cleverest middleweights in the game today, former champion though he be.

Matchmaker Goldie Ahearn announced that Ray Foutts, Yarosz' manager, is negotiating for a title bout between Yarosz and Freddie Steele, world's champion, for Forbes Field, Pittsburgh, next month. Foutts informed Ahearn that the Pittsburgh promoters were ready to offer Steele $20,000 to risk his crown against the former titleholder, and that Yarosz hoped to use the Abrams match as a stepping stone to such a bout.

Another eight-rounder was added to the Monday card. This bout will find Tony Dupre, the New England featherweight champion, meeting Abe Denner, former international amateur titleholder.

Dunbar Loses City Crown

Armstrong Annexes Title Game, 11-10.

Armstrong won the colored high school city championship yesterday by nosing out Dunbar, 11 to 10, at Walker Stadium.

With Lancaster, Evans, Day, Lacey, Tillman and Hursey banging the ball around the lot, the winners shoved across seven runs in the second fram and went on to score a brace of runs in the fifth, to bring the score 9 to 10 in Dunbar's favor.

In the seventh and final frame, Lancaster again went into action, and with the aid of Hursey and Posey came up with two runs and the ball game. Tate, Dunbar third sacker, with two hits in four times at bat, one of which was a triple, was the slugging star for the losers.

Armst'ng.	AB	H	O	A	Dunbar.	AB	H	O	A
Day.2b	4	1	3	0	T.J'ks'n.2b	4	1	1	1
Wheeler.3b	5	0	0	0	Carter.rf	5	1	1	0
Lacey.c	3	1	8	0	C.Bundy.ss	3	1	2	6
Tillman.1b	4	1	7	0	Tate.3b	4	2	1	0
Aiken.cf	4	0	1	0	J.Bundy.c	4	0	3	0
Posey.cf	4	1	0	0	Johnson.cf	4	0	1	0
Hursey.rf	4	2	0	0	Eldridge.lf	3	0	2	0
L'caster.ss	4	3	2	6	Rector.1b	3	0	0	0
Evans.p	4	1	0	0	H.J'cks'n.p	4	1	0	0
Totals	36	10	21	6	Totals	34	6	21	7

Armstrong .... 0 7 0 0 2 0 2—11
Dunbar .... 1 2 4 2 0 0 0— 9

Runs—Wheeler, Lacey, Tillman, Posey (3), Hursey (2), Lancaster (2), Evans, J. Jackson, C. Bundy (2), Tate (2), J. Bundy, Eldridge, Rector (2), H. Jackson. Errors—Wheeler, Tillman (2), Lancaster (3), C. Bundy (3), Tate, J. Bundy, H. Jackson. Two-base hits—Day, Hursey, Evans, H. Jackson. Three-base hit—Tate. First base on balls—Off Evans, 4; off H. Jackson, 1. Struck out—By Evans, 8; by H. Jackson, 2. Umpire—P. White.

Westvaco Halts Losses.

Westernport, Md., June 1.—Defeated in their last four Bi-State Baseball League games, Wesvaco A. A. came from behind here to defeat the Shepherd College varsity outfit 5-1. Leon Dawson gave the losers three hits.

Minor Leagues

INTERNATIONAL LEAGUE.

		R.	H.	E.
Syracuse	000 010 020	3	4	0
Newark	003 010 03x	7	13	2

Barrett, Gehrman (1), Gee (8) and Moore; Strincevich, Page (8) and Rosar.

SOUTHERN ASSOCIATION.

		R.	H.	E.
Birmingham	204 000 000	6	11	2
Memphis	030 001 001	5	11	2

George, Carson and Crouch; Veverka, Casey and Bottarini.

First game—

		R.	H.	E.
Nashville	020 100 000 000	3	12	0
Chattanooga	100 002 000 000	1	4	14	0

Starr and Hofferth; Bazner, Polli and Millies.

Second game—Postponed (darkness).

AMERICAN ASSOCIATION.
Milwaukee-Indianapolis (wet grounds).

EASTERN LEAGUE.
Elmira, 6; Trenton, 3.

PIEDMONT LEAGUE.
Asheville, 10; Rocky Mount, 6.

THREE-EYE LEAGUE.
Bloomington, 13; Cedar Rapids, 7.

Post Scripts

Have you heard—that Dr. John Shugrue, prominent local medico, was a member of the 1916 Georgetown University nine . . . That "Red" Hardy, captain and star center of G. U.'s football team last fall, plans to enter the Hilltop law school upon graduation and, after obtaining his LL. B., to join his uncle's law firm in Bedford, Mass. . . . His first name, incidentally, is Law . . . That George Berner, author of a weekly dog column for this paper, often has been named on the all-time all-Syracuse football team . . . A center, George once played with the now defunct Washington Passers . . . That Al Schacht now peddles his flair for comics to ball paks through a firm called Al Schacht Enterprises . . . Al guarantees to pack any joint and claims solid booking for the next month . . . That Jesse Owens, who oddly enough holds the scholastic, the intercollegiate and the world's records for the century, also can be hired for fairs, field days, home-comings and festivals.

Dr. T. Richard Paganelli, world-famed opthalmologist (or sumpin') has written an original manuscript, "The University of Maryland March," which he will present to Edward Wallnau, official West Point cadet host, at a ceremony in New York June 6 . . . The tackle berth left open at Mississippi by the graduation of Bruiser Kinard, twice an all-America, probably will be filled by Kinard's brother, a husky named George . . . Holmes Heatwole, a football and track star at Tech High a few years ago, will be on the Clemson football squad which meets George Washington November 5 . . . Dominic DiMaggio, brother of Joe and Vince, is being called the best defensive outfielder ever seen on the Pacific Coast . . . Guy Bush, whose lengthy major league pitching career terminated with his release from the St. Louis Cards, is taking a regular turn for Los Angeles . . . Earl McGillicuddy, a grandson of Connie Mack, is a member of the freshman baseball team at the University of Pennsylvania . . . Fred Marberry, the greatest relief pitcher ever to wear "Nats" across his uniform, is throwing his high, hard one for Toledo . . . Charlie Gelbert, whose brilliant shortstopping for the St. Louis Cards was cut short by a self-inflicted gunshot wound in the leg, is come-backing with the same team . . .

You-Guess Department . . . Wonder if those lights Larry McPhail installed in the Brooklyn park are really for night baseball? . . . He may only be trying to locate his team . . . If it drops any lower in the N. L. standings, searchers probably will be equipped with miners' caps . . .

JACK MUNHALL.

IT'S GILBEY'S—IT'S GOOD
Every drop produced in W. & A. Gilbey's own distilleries in the Scottish Highlands.

all for 10c

—the greatest bargain in cigar value!

EL PRODUCTO CIGARS
for real enjoyment

El Producto discovered the real secret in producing a cigar that gives the smoker the greatest amount of real enjoyment. It starts with an unlimited pocketbook to acquire the finest tobaccos.

Then comes the art of blending—the art of giving the fullest value to each tobacco. El Producto succeeds in striking that magic balance where sparkling taste and mildness are at their peak. That's why you get the height of real enjoyment for 10c in El Producto. Try it today! 10c to 25c.

What Size, Please?

Distributor: Daniel Loughran Co., Inc., 402 Eleventh St. S.W., Washington, D. C.
G. H. P. Cigar Co., Inc., Phila., Pa.

WILSON HIGHBALL
FOR FROSTY SUMMER DRINKS
WILSON COLLINS
WILSON SOUR

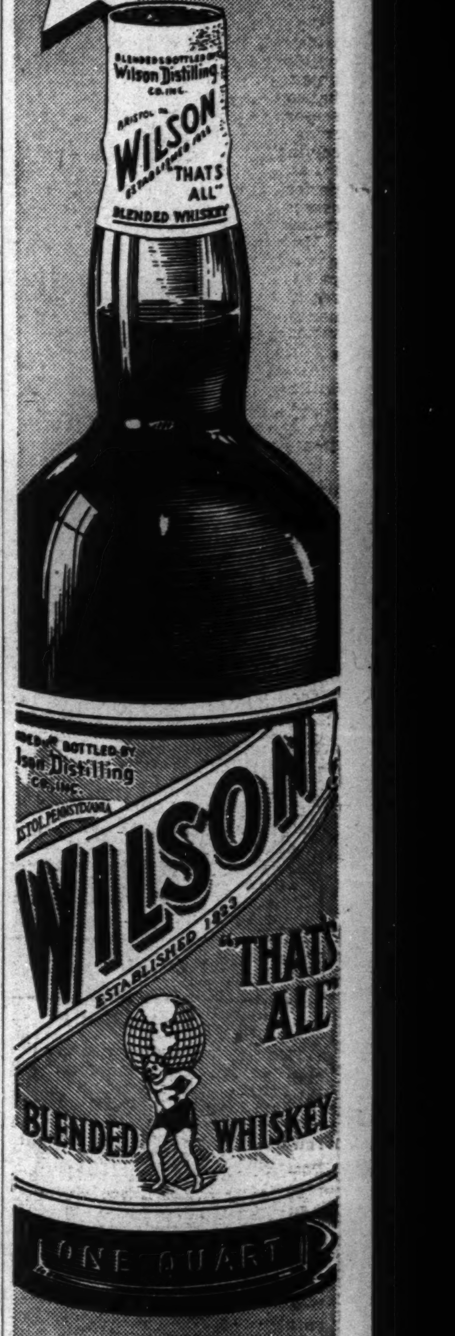

WILSON JULEP
REGARDLESS OF PRICE NO BETTER WHISKEY IN ANY BOTTLE
WILSON "THAT'S ALL"
Wilson Distilling Co., New York, N. Y. Blended Whiskey. 90 Proof. 75% grain neutral spirits
55c ½ PINT—$1.05 PINT
$2.00 QUART

Jobakheta Races Home to Take Martinsburg Purse at Charles Town

Gelding Wins Feature by Nose at $11.20

Jabberie Gets Place and Spitten Image Takes Third Spot.

By Walter Haight.
A Staff Correspondent.

Charles Town, W. Va., June 1.—The combination of Trainer C. M. Feltner and Jockey Lou Machado added another chapter to their book on "Feature Races We Won at Charles Town" today when Jobakheta came up in the stretch to score a thrilling nose victory in the Martinsburg Purse.

The 5-year-old gelding, owned by Mrs. C. M. Feltner, of Berryville, Va., came from last position to stick his lip in front of Jabberie in the test of slightly more than 6 furlongs. Spitten Image, a big time track performer making his first start here, gained only third money for the favorite players.

Jobakheta paid an $11.20 mutuel and stepped the route in 1:17 4-5, two seconds off the track mark and over the fastest course of the meeting. A crowd of 5,000 saw the program under ideal conditions.

Sylvia G., with Jockey Root aboard, set the early pace and ran herself into the ground before Jabberie came along to get to the front. Apprentice Jockey B. Hacker took the Blind Play filly out and rated her along. He looked back entering the stretch, but failed to see the charging Jobakheta. Machado rode like a wild man, when Hacker finally discovered the gelding closing in him, it was too late. He rallied Jabberie, but the filly was nipped at the wire.

The Feltner-Machado combination turned the trick again in the Goetz Saddlery Purse, sixth on the program. Feltner saddled Mrs. K. N. Gilpin's Teddy's Star and the 4-year-old filly finished a half-length in advance of Washoe Valley, the favorite. Idyllic was third in the field of seven. Teddy's Star paid $8.60 and ran the 4½ furlongs in 0:50, only a second off the track record.

Willie Obert, veteran Maryland rider, piloted Chessie, a $9.60 betting proposition, to a neck victory in the first race. Miss Toucan and Dixie Bee were second and third. Chessie was much the best, being shut off at the final bend and coming with a rush when clear.

Morning Flight, in the colors of Claude Feltner, proved the best by a half-length in a field of eight contesting in the second race. Lou Machado brought the Supreme gelding along in the stretch to wear down Bursting and win going away by half a length. Janstar was third and the $5.60 favorite.

Ado, with Jockey Bobby Root doing the booting, scored a two-length victory over Spotless in the third race. The rivals were cofavorites. Boulderdam was third after setting the early pace accompanied by Landsman.

Povich

Continued from Page 19.

three weeks of training before the College All-Star game . . . But citizens of Duluth, Minn., have offered Marshall a $1,500 guarantee to bring his Redskins to that city for their training campaign!

Only five men who were playing on American League clubs that August afternoon in 1925 when Lou Gehrig started his 2,500 consecutive-game streak are still in harness in the American League . . . Gehrig started his streak as a pinch hitter and made a hit . . . The following day, Miller Huggins sent him to first base to replace Wally Pipp, the Catholic U. graduate . . . Young Gehrig at the time weighed 225 pounds, 15 pounds more than his current weight, and was dubbed "Piano Legs" . . . That first season as a regular was the only year in which Gehrig has failed to hit better than .300 . . . in 1925, he batted a modest .295.

The National Collegiate Athletic Association is raising hob with the big leagues for invading college ranks and luring athletes out of school with fat contracts and bonuses . . . the case of Sam Chapman, the University of California's All-American back, who joined Connie Mack's A's a month before he was due to graduate, is the latest . . . Last night Clark Griffith and Tom Yawkey, the American League's two-man committee who will deal with the complaint, left for Columbus, Ohio, to confer with the college people . . . Griffith is dead set against the colleges' idea that a boy who agrees to play with a big league club after graduation must be listed as a pro while he is in school . . . he agrees that the big leagues should not lure lads out of college, but insists no harm comes from accepting money from big league clubs before he is graduated.

President Will Harridge, of the American League, has ordered the St. Louis Browns to refrain from flashing "hit" and "error" signs on the scoreboard . . . but the Cardinals, who use the same park, are permitted to flash the signs by President Ford Frick, of the National League . . . Harridge's modest fine of $25, slapped against Jake Powell for his battle with Joe Cronin, is tantamount to a proclamation to the effect that the boys can go out and fight to their heart's content . . . Such battles always fetched $100 fines until the American League noted that the National, by winking at player clashes, was producing a more fiery brand of play.

Bill McKechnie was credited with being a master handler of pitchers last season, when his Boston Bees were causing a stir with their sensational hurling . . . But the Boston pitching hasn't suffered since McKechnie joined up with the Reds . . . In fact, under Casey Stengel, the Bees' hurlers have been even more sensational . . . Stengel is now being hailed as a master handler of pitchers . . . some day somebody will get a bright idea and give some credit to the pitchers themselves.

Walter Haight's Charts of Racing at Charles Town

WEDNESDAY, JUNE 1, 1938.
(Compiled by Walter Haight.)
WEATHER, CLEAR. TRACK, FAST.

FIRST RACE—About 4½ furlongs. Purse, $400; claiming. For 3-year-olds and upward. Start good from stalls. Won driving; place same. Went to post 2:35. Off 2:36. Winner, Mrs. F. Dove's ch. m. (5), by In Memoriam—Pyrex. Trained by M. Hackett. Value to winner, $300; second, $60; third, $30; fourth, $10. Time, 0:51 3-5.

Horses	Jockeys	Wgt.	Post	Start	¼	Stretch	Finish	Straight
CHESSIE	(Obert)	110	2	5	2h	5 1½	1nk	$3.80
MISS TOUCAN	(Terhune)	110	5	1	1½	1½	2½	26.90
DIXIE BEE	(Palumbo)	110	1	7	7 2	4 1	3h	2.60
POLL PARROT	(Mills)	115	6	3	3½	2h	4 1	6.70
BARNEY ALLIS	(Hacker)	110	3	8	8	7 2	5½	4.00
BROKEN RHYTHM	(Machado)	105	4	6	4 1½	3½	6 2	11.90
CATS CRADLE	(Root)	105	8	2	6½	6 2	7 2	5.00
CADZIE	(Shanks)	112	7	4	5nk	8	8	38.70

Two-dollar mutuels paid—CHESSIE, $9.60, $5.40, $3.80; MISS TOUCAN, $17.20, $10.20; DIXIE BEE, $3.40.

CHESSIE, in thick of contention from start, was forced to be pulled up sharply entering stretch, came again when clear and was up in concluding strides. MISS TOUCAN, first away, was unable to get an open lead and closed gamely under strong handling. DIXIE BEE, off poorly, saved ground throughout to close full of run. POLL PARROT weakened after going good to the stretch. BROKEN RHYTHM was badly blocked while attempting to improve position. The others were held safe.

SECOND RACE—Six and one-half furlongs. Purse, $400; claiming. For 3-year-olds and upward, maidens. Start good from stalls. Won driving; place same. Went to post 3:08. Off 3:10. Winner, Claude Feltner's b. g. (3), by Supremus—Billie Dove. Trained by owner. Value to winner, $300; second, $60; third, $30; fourth, $10. Time, 1:23 1-5.

Horses	Jockeys	Wgt.	Post	St.	¼	½	Str.	Fin.	Straight
MORNING FLIGHT	(Machado)	112	7	5	8nk	2nk	2 1½	1½	$1.90
BURSTING	(Root)	113	2	1	1nk	1 1½	1½	2 1½	2.00
JANSTAR	(Palumbo)	108	5	4	3½	3 1	3 2	3 2	2.70
BAH'S CHOICE	(Kirk)	108	3	3	8	7½	5 1	4 1½	39.30
SOLAR RAY	(Shanks)	112	4	6	6½	6½	6 2	5 2	50.30
PANTRY	(Kilgore)	109½	6	8	7 1½	8	7 2	6 2	34.40
ROAN CANOPY	(Terhune)	107	8	7	4h	4½	4½	7 10	11.90
COUNTER TIME	(Garrett)	113	1	2	2 2	5 1	8	8	41.20

Two-dollar mutuels paid—MORNING FLIGHT, $5.80, $3.20, $2.40; BURSTING, $3.00, $2.20; JANSTAR, $2.20.

MORNING FLIGHT, not hurried until reaching backstretch, came between horses to better position and under hard drive disposed of BURSTING in final sixteenth. BURSTING, first out of the gates, shook off COUNTER TIME to open a good lead, but weakened gradually in closing test. JANSTAR saved ground and had no excuses. BAH'S CHOICE, in trouble and forced back at first turn, closed full of run. ROAN CANOPY had speed in spots. COUNTER TIME quit badly.

THIRD RACE—Six and one-half furlongs. Purse, $400; claiming. For 4-year-olds and upward. Start good from stalls. Won driving; place same. Went to post 3:35. Off 3:35. Winner, J. Sensenich's ch. g. (6), by Sun Edwin—Lodore. Trained by F. Shenski. Value to winner, $300; second, $60; third, $30; fourth, $10. Time, 1:22 3-5.

Horses	Jockeys	Wgt.	Post	St.	¼	½	Str.	Fin.	Straight
ADO	(Root)	116	5	2	3½	3 1	1h	1 2	$1.80
SPOTLESS	(Hacker)	103	4	6	5 1	4 1½	2nk	2 1½	1.80
BOULDER DAM	(Terhune)	111	2	1	1nk	2 2½	3 1½	3 2	5.80
LANDSMAN	(Machado)	116	6	3	2 2½	1nk	4 2	4 2	5.30
HIGHDEAR	(Snyder)	108	7	5	4 1½	5 3	5 3	5 1	21.80
TIMEPIECE	(Palumbo)	110	3	4	6 4	6 4	6 4	6 6	26.90
GOLD SWEEPER	(Shanks)	112	1	7	7	7	7	7	30.60

Two-dollar mutuels paid—ADO, $5.60, $3.00, $2.40; SPOTLESS, $3.00, $2.40; BOULDER DAM, $3.00.

ADO, steadied along while within striking distance of leaders, rallied when placed to drive, came between horses entering stretch and held SPOTLESS safe. The latter moved up with good speed along backstretch, came slightly wide into straightaway and hung. BOULDER DAM was rushed to front, was hard used while running with LANDSMAN and weakened. LANDSMAN stopped from hustling tactics while setting and forcing pace. HIGHDEAR had early speed.

Daily Double, Morning Flight and Ado, Paid $24.40.

FOURTH RACE—About 7 furlongs. Purse, $400; claiming. For 4-year-olds and upward. Start good from stalls. Won driving; place same. Went to post 4:01. Off 4:02. Winner, Mrs. C. E. Wilson's b. g. (5), by Singlefoot—Brandon Beth. Trained by C. E. Wilson. Value to winner, $300; second, $60; third, $30; fourth, $10. Time, 1:28 4-5.

Horses	Jockeys	Wgt.	Post	St.	¼	½	Str.	Fin.	Straight
CHANNING	(Sargent)	115	7	2	2 1½	1½	1 1½	1 1½	$5.70
DAY LETTER	(Riles)	115	3	8	3 1	3 2	2 1½	2 1½	34.10
REVONAH	(Palumbo)	115	8	3	4 2½	4 2	4 4	3 2	1.40
PROVEN	(Hacker)	110	2	1	1h	2½	3¼	4 3	4.90
PERFECT HOST	(Gaither)	115	6	7	7 3	6 1½	6 2	5 3	11.30
WALMISS	(Shanks)	112	1	5	5 1	5 1	5 1	6 6	5.40
NO MISTAKE	(Terhune)	115	4	4	6h	7 3	7 4	7 3	10.00
MECHANICS GOLD	(Brooks)	115	5	6	8	8	8	8	25.80

Two-dollar mutuels paid—CHANNING, $13.40, $8.00, $5.00; DAY LETTER, $19.80, $8.20; REVONAH, $3.20.

CHANNING disposed of PROVEN to take good lead on backstretch, saved ground entering stretch and held sway to end. DAY LETTER, away slowly, went to contention with bold rush, came wide into stretch and may have been best. REVONAH closed some ground in late stages. PROVEN tired gradually after forcing early pace. The others had no excuses.

FIFTH RACE—Charles Town course. Purse, $500; claiming. For 4-year-olds and upward. Start good from stalls. Won driving; place same. Went to post 4:30. Off 4:31. Winner, Mrs. C. M. Feltner's ch. g. (6), by Sedgefield—Charlotte O. Trained by C. M. Feltner. Value to winner, $350; second, $75; third, $50; fourth, $25. Time, 1:17 4-5.

Horses	Jockeys	Wgt.	Post	St.	¼	½	Str.	Fin.	Straight
JOBAKHETA	(Machado)	110	2	1	6	5 2	4 3	1ns	$4.60
JABBERIE	(Hacker)	102	4	6	2h	1 1	1 1	2 1½	8.70
SPITTENIMAGE	(Kilgore)	111	1	4	4nk	3 1	2½	3 2	1.50
SYLVIA G.	(Root)	107	3	2	1 1½	2 1	3 1	4 4	3.20
DISOWN	(Palumbo)	108	5	3	3 1½	4½	5 3	5 4	5.20
QUICKVINE	(Terhune)	111	6	5	5 1½	6	6	6	19.10

Two-dollar mutuels paid—JOBAKHETA, $11.20, $5.00, $3.40; JABBERIE, $8.60, $4.40; SPITTENIMAGE, $2.80.

JOBAKHETA, allowed to settle into stride, came around horses to better position and closed with a bold rush to be up in concluding stride. JABBERIE was rushed to front, was steadied along to stretch and Hacker appeared to have been caught napping. SPITTENIMAGE worked way to leaders and hung in final drive. SYLVIA G. was rushed and tired. DISOWN dropped out of it on backstretch.

SIXTH RACE—About 4½ furlongs. Purse, $700; allowances. For 3-year-olds and upward. Start good from stalls. Won driving; place same. Went to post 4:59. Off 5:02. Winner, Mrs. K. N. Gilpin's br. f. (4), by Teddy—Knight's Star. Trained by C. M. Feltner. Value to winner, $525; second, $100; third, $50; fourth, $25. Time, 0:50.

Horses	Jockeys	Wgt.	Post	Start	¼	Stretch	Finish	Straight
TEDDY'S STAR	(Machado)	112	6	2	4 1	2½	1½	$3.30
WASHOE VALLEY	(Hacker)	104	7	1	1 2½	1 2	2 2	2.20
IDYLLIC	(Root)	121	1	5	2h	3 1½	3 4	3.60
SCHLEY GORE	(Sargent)	112	5	7	6 4	6 4	4 1	32.60
DIXIE S.	(Garrett)	107	4	4	3½	4 2	5 3	14.80
TIMBER LADY	(Terhune)	109	2	6	4 1	5 3	6	4.60
PRINCE TURLEY	(Shanks)	114	3	3	7	7	†	11.40

†Pulled up.

Two-dollar mutuels paid—TEDDY'S STAR, $8.60, $3.20, $2.80; WASHOE VALLEY, $3.60, $2.60; IDYLLIC, $3.40.

TEDDY'S STAR, off well and kept out of trouble on outside, was sent to WASHOE VALLEY when placed to drive and won going away. WASHOE VALLEY, first away, drew out to a good lead, but weakened in final test. IDYLLIC saved ground and had no excuses. DIXIE S. had early speed. PRINCE TURLEY broke down badly and is in no condition to race.

SEVENTH RACE—Six and one-half furlongs. Purse, $400; claiming. For 3-year-olds and upward. Start good for all but Tractable from stalls. Won driving; place same. Went to post 5:30. Off 5:31. Winner, H. R. Dulaney, jr.'s, b. g. (9), by Infinite—Our Option. Trained by A. Hullcoat. Value to winner, $300; second, $60; third, $30; fourth, $10. Time, 1:22.

Horses	Jockeys	Wgt.	Post	St.	¼	½	Str.	Fin.	Straight
PROTEUS	(Kilgore)	113	1	3	2 1½	2 2	2½	1½	$1.90
SHAGGY ANN	(Garrett)	113	3	1	1 1½	1 1	1 1	2½	14.10
GAGNE	(Machado)	118	7	6	5nk	4½	4 1½	3 2	10.30
CANTERET	(Brooks)	115	2	5	3 1½	3 1	3nk	4 2	5.80
MORVIM	(Terhune)	113	5	4	6	5 2	5 2	5 2	7.90
SCHLEY BUCK	(Sargent)	112	4	2	4½	6	6	6	5.00
TRACTABLE	(Gaither)	118	6	Wheeled					4.10

Two-dollar mutuels paid—PROTEUS, $5.80, $4.40, $3.00; SHAGGY ANN, $10.20, $5.00; GAGNE, $4.60.

PROTEUS, closest to pace of SHAGGY ANN, rallied when placed to drive and disposed of latter gradually. SHAGGY ANN was hard ridden while setting pace and held on gamely. GAGNE worked his way to contention leaving backstretch, carried CANTERET out at final turn and closed gamely. CANTERET moved up menacingly approaching stretch, but was forced wide. MORVIM raced wide throughout. TRACTABLE wheeled and tossed rider at break.

EIGHTH RACE—One and one-sixteenth miles. Purse, $400; claiming. For 3-year-olds and upward. Start good from stalls. Won driving; place same. Went to post 5:58. Off 6:02½. Winner, A. S. Hamilton, jr.'s, b. m. (7), by Catalan—My Idol. Trained by J. Hartnett. Value to winner, $300; second, $60; third, $30; fourth, $10. Time, 1:49 3-5.

Horses	Jockeys	Wgt.	Post	St.	¼	½	¾	Str.	Fin.	Straight
NEVER IDOL	(Hacker)	108	7	8	7 12	5½	3h	2 2	1ns	$4.20
SHEBANG	(Kilgore)	110½	2	1	1 1	1 4	1 4	1 1½	2 2	2.60
MISCHIEFMAKER	(Gaither)	113	4	5	4½	4½	4 1½	3 2	3 2	3.40
SMEAR	(Terhune)	118	6	6	2 1	2 1	2½	4 3	4 3	12.60
BAV	(Obert)	113	5	3	3 1½	3 1	5 1	5 1½	5½	15.30
SWEEMEMUP	(Machado)	118	8	7	6 4	6 2	6 10	6 1½	6 20	7.60
TARANTO	(Palumbo)	118	3	2	5 3	7 20	7 20	7 20	7 15	5.80
BELINO	(Garrett)	113	1	4	8	8	8	8	8	36.00

Two-dollar mutuels paid—NEVER IDOL, $10.40, $4.80, $3.40; SHEBANG, $4.60, $3.00; MISCHIEFMAKER, $3.20.

NEVER IDOL, not hurried during early stages, went to outside for racing room while making move, rallied to drive to be up in concluding strides. SHEBANG, first away, opened long lead, saved ground but could not resist winner. MISCHIEFMAKER saved ground and closed with good energy. SMEAR went closest to pace for a half and tired. BAV had early speed.

Detroit Results.

By the Associated Press.

FIRST—Six furlongs; purse, $800; claiming; for 3-year-olds and upward.
Belle Elan, 105 (Quintero).. 9.20 4.00 2.60
*All Lady, 100 (Brooks) 7.00 3.60
Catch Fly, 105 (Huff) 2.80
Grand Waters, Cuban Boy, Scrip Money, Col. Martis, *Princess Devon, *Prairie Bill, Dorothy Hicks and Sweeping Vine also ran. Time, 1:14.
*Field.

SECOND—Six furlongs; purse, $800; claiming; for 3-year-olds and upward.
Royal Link, 119 (Vedder). 12.40 6.20 3.40
[illegible], 114 (R. McCarthy).. 4.20 3.00
[illegible] Thoughts, 116 (J. Rosen) 2.40
[illegible] Bragg, Milady Cohort, Harrys [illegible], Tramway, Jane W. and Bread [illegible] also ran. Time, 1:13 3-5.

THIRD—Six furlongs; purse, $800; claiming; for 3-year-olds and upward.
[illegible], 111 (R. McCarthy) 8.80 4.60 2.60
[illegible], 114 (Grill) 5.80 3.20
[illegible] Wind, 104 (Williams) 2.40
[illegible], Belnask, Carrying Time, [illegible] and H. G. Salsinger also ran.

FOURTH—Six furlongs; purse, $800; for 3-year-olds.
[illegible] Belle, 112 (Meloche) 10.60 4.40 3.60
[illegible] Scout, 119 (Calvert) .. 4.40 3.60
[illegible], 109 (Dabson) 9.20
[illegible], Oddesa Lad, Greenski, Cup [illegible] and Marcie S. also ran. Time, [illegible]

FIFTH—Five furlongs; purse, $800; [illegible]-olds.
[illegible], 116 (Craig) 4.20 2.80 3.60
[illegible], 116 (Rosen) 2.80 3.60
[illegible], 116 (Fowler) 5.00
[illegible], Linter and Our Chuckie also ran. Time, 1:00 1-5.
[illegible] Stable entry.

SIXTH—Six furlongs; purse, $1,200; [illegible] Handicap; for 3-year-olds and upward.
[illegible], 110 (Grill).. 8.00 3.20 2.80
[illegible], 98 (S. Williams). 2.80 2.40
[illegible], 95 (Calvert) 4.40
[illegible], Autograph and Sachem also ran. Time, 1:12 3-5.

SEVENTH—Mile and 70 yards; purse, $800; claiming; for 4-year-olds and upward.
[illegible], 109 (Wil'ms) 5.60 3.80 3.60
[illegible], 109 (Dobson) 6.40 4.20
[illegible], 109 (Huff) 5.80
[illegible] and Run and Watercure also ran. Time, 1:46 3-5.

EIGHTH—Mile and 70 yards; purse, $800; claiming; for 3-year-olds and upward.
[illegible], 115 (Vedder) 12.00 5.60 3.80
[illegible], 115 (Rosen) 4.00 3.00
[illegible], 110 (R. McCarthy)... 4.00
[illegible], Josie R., Oddesa Clark, [illegible] and Dark Mist also ran. Time, [illegible]

Agawam Park Entries.

By the Associated Press.

FIRST RACE—Five and a half furlongs; purse, $600; claiming; for 3-year-olds.
[illegible] 115|1 *Mr. Hyland.. 110
[illegible] 115|2 Balance Up.. 115
[illegible] 110|3 *Limit .. 115
[illegible] 115|4 Noble Scot .. 120

SECOND RACE—Five and a half furlongs; purse, $600; claiming; for 4-year-olds and upward.
[illegible] 120|1 Allene 115
[illegible] 115|2 Brief 115
[illegible] 115|3 *Prosecutor... 115
[illegible] 115|4 *Mahogany.... 115
[illegible] 115|5 *Capt. Jerry.. 115
[illegible] 110|6 Choice Goods.. 120

THIRD RACE—Five furlongs; purse, $600; claiming; for 2-year-olds.
[illegible] 113|1 *Remole 107
[illegible] 104|2 *Mikes Grace.. 103
[illegible] 111|3 Grisette 103
[illegible] 107|4 Dinamita 106
[illegible] 112|5 Maestrung ... 112
[illegible] 109|6 Wimbledon ... 112

FOURTH RACE—Five and a half furlongs; purse, $600; claiming; for 4-year-olds and upward.
[illegible] 120|1 Our Admiral. 120
[illegible] 115|2 Quality Folks. 120
[illegible] 115|3 *Quiet Lass... 110
[illegible] 115|4 Stickemup.... 120
[illegible] 115|5 *Ida King.... 110
[illegible] 115|6 Westigal 115
[illegible] 120|7 *Alit 115

FIFTH RACE—Five and a half furlongs; [illegible] claiming; for 4-year-olds and upward.
[illegible] 120|1 *Fair Deal... 115
[illegible] 110|2 *Sally Quick.. 110
[illegible] 110|3 *Sis Royal... 110
[illegible] 120|4 *Showabal ... 115
[illegible] 115|5 Morlute 115
[illegible] 120|6 *Conventional. 115
[illegible] 115|7 *Sage Girl.... 110

SIXTH RACE—One mile; purse, $700; [illegible] 3-year-olds.
[illegible]|1 *Bertilion 110
[illegible]|3 Macayres 110
[illegible]|4 *Bruneta 105
[illegible]|5 Chalako 115

SEVENTH RACE—One and one-sixteenth [illegible] claiming; for 4-year-olds and upward.
[illegible]|2 *Taunton 109
[illegible]|3 *Al's Pride... 109
[illegible]|4 Bred in Blue. 113

EIGHTH RACE—Six furlongs; purse, [illegible] 3-year-olds.
[illegible]|1 Miss Afa...... 110
[illegible]|2 Dub 115
[illegible]|3 *Lady Peg.... 107
[illegible]|4 *Steal. Home. 107
*Apprentice allowance claimed.
Weather, clear; track, fast.

Agawam Park Selections.
1—[illegible]bloom, Balance Up.
2—[illegible] Goods, Prosecutor.
3—[illegible]strung, Remolee.
4—[illegible] Admiral, Advocate
5—[illegible]nited, Fair Deal.
6—[illegible] Bertillon.
7—[illegible], Taunton.
8—[illegible] Home, Taxi.
—Louisville Times (AP).

Charles Town Entries.

By the Associated Press.

FIRST RACE—About four and one-half furlongs; the Granville; purse, $400; for maiden 2-year-olds.

No.	Horse and Jockey.	Wt.	Odds.
5	Charming Mary (Shanks)	113	15-1
6	*†Tanganyika (Hacker)	111	5-2
7	Mohongo (Garrett)	111	5-2
8	Home Hunter (Gaither)	113	12-1
1	Mill Run (Garrett)	116	10-1
2	*First Fling (Kilgore)	116	20-1
3	Princess Lady (Palumbo)	111	2-1
4	†*Shooting Scout (Kilgore)	113	4-1

†J. E. Hughes entry.

SECOND RACE—Six and one-half furlongs; purse, $400; claiming; for 4-year-olds and upward.
7 Val X. (Taylor) .... 114 —
8 Wittekind (Socca) 114 20-1
9 Aella (Palumbo) 114 12-1
10 Early Call (Gaither) 109 5-2
11 Great Loss (Shanks) 114 3-1
12 Maxie Binder (Mills) 114 10-1
1 Dolly Tour (Garrett) 109 15-1
2 Deadeye Dick (Taylor) 109 3-1
Also eligible: 114 6-1
3 Elise (Terhune)
4 Little Corporal (Obert) ... 109 10-1
5 Indiana (Brooks) 114 10-1
6 War Tale (Machado) 109 5-1
.... 114 8-1

THIRD RACE—Six and one-half furlongs; purse, $400; claiming; for 3-year-olds and upward.
8 Monologue (Mills)
9 Sea Finn (Brooks) 113 12-1
10 Kaleida (Palumbo) 115 6-1
11 Caleb (Terhune) 115 10-1
12 Stand By (Machado) 118 4-1
13 Preds Warning (Snyder) ... 118 8-1
14 Worth Owning (Gaither) ... 118 6-1
1 Lady Dunlin (Root) 113 20-1
Also eligible: 115 5-2
2 Soupcon (Mills)
3 *Mirmiss (West) 116 6-1
4 Miss Epe (Palumbo) 108 20-1
5 Lady Gurzil (Shanks) 115 5-2
6 Lead Please (Taylor) 111 12-1
7 Canynze (Palumbo) 113 20-1
.... 118 8-1

FOURTH RACE—Five furlongs; purse $400; claiming; for 3-year-olds.
8 *Blond Reel (Hacker) 111 3-1
9 White Sweet (Palumbo) 113 4-1
10 Castabout (Gaither) 105 5-2
11 Miss Symphony (Taylor) .. 110 12-1
12 Schley Prints (Garrett) .. 105 20-1
13 Green Water (Machado) ... 105 8-1
1 Adriatic (Shanks) 118 6-1
2 Nay Nay (Root) 110 5-1
Also eligible:
3 Royal Veil (Garrett) 115 2-1
4 *Celtic Legend (Hacker) ... 111 2-1
5 Custer (Mills) 115 20-1
6 Caldon (Snyder) 110 8-1
7 *Veritas (Kilgore) 108 6-1

FIFTH RACE—About four and one-half furlongs; purse, $400; claiming; for 3-year-olds.
8 *Pushkin (Peck) 107 20-1
9 Windsor Boy (Gaither) 112 10-1
10 Six O'Clock (Garrett) 107 5-1
11 Chief Deputy (Palumbo) .. 114 6-1
12 Scout Allow (Palumbo) ... 115 6-1
13 Roving Eye (Shanks) 112 2-1
14 Any Woman (Machado) ... 107 8-1
1 Star Mint (Mills) 106 4-1
Also eligible:
2 Lula Khayyam (Root) 111 8-1
3 *Philigal (Hacker) 110 6-1
4 Scold (Obert) 115 5-1
5 Jimmy S. (Jones) 114 20-1
6 Broken Rhythm (Coffman) . 111 8-1
7 Miss Bones (Brooks) 109 12-1

SIXTH RACE—One and one-sixteenth miles; purse, $500; claiming; for 3-year-olds and upward.
4 *Tuleyries Star (West) 108 4-1
5 Counterpass (Gaither) 115 5-1
6 *James Boy (Kilgore) 115 7-2
1 Jim Brown (Brooks) 120 8-1
2 Best Policy (Shanks) 115 5-2
3 Au Foin (Kirk) 117 8-1

SEVENTH RACE—One and one-eighth miles; purse, $500; claiming; for 4-year-olds and upward.
5 *Huppy (Kilgore) 112 2-1
6 Lady Cirec (Terhune) 112 5-1
7 Reigh Tetrarch (Gaither) .. 112 9-2
1 James Salkeld (Brooks) 112 15-1
2 Flying Carpet (Palumbo) .. 117 2-1
3 Dun Lucky (Root) 112 12-1
4 Contrite (Gaither) 107 20-1

EIGHTH RACE (substitute)—Six and one-half furlongs; purse, $400; claiming; for 4-year-olds and upward.
6 Radial (Root) 109 6-1
7 Elizabeth Farley (Taylor) .. 109 20-1
8 Bistrita (Shanks) 109 12-1
9 Jimmy D. (Machado) 114 10-1
10 Mabel Behond (Snyder) ... 109 8-1
11 Easter Herald (Machado) . 114 8-5
1 *Packaway (Hacker) 109 5-2
Also eligible:
2 Crossing Over (Terhune) ... 109 12-1
3 *Tuft Hunter (Hacker) 109 15-1
4 *Christine Adee (Hacker) .. 104 7-2
5 Topsie H. (Jones) 109 8-1
Weather, clear; track, fast.
*Apprentice allowance claimed.

Belmont Park Entries.

FIRST RACE—Five furlongs (Wiener course); the Tamaqua; purse, $1,000; claiming; for colts, geldings and maiden 2-year-olds.
8 Oklab .... 112|1 Culdee 110
9 Pine Tag..... 114|2 Lucky Seven.... 110
10 Swiftness.... 114|3 Image of War 114
11 Jacaroo ..... 122|4 Gallant Neb.. 114
12 Hastne Up... 114|5 *Bright Gray. 109
13 Sun Plume.. 122|6 *Epwar 113
14 Wisedale .... 118|7 Superstition.... 122

SECOND RACE—About 2 miles (steeplechase); the Dan Fourth Handicap; purse, $1,000; for 4-year-olds and upward.
4 El Dorador... 152|1 One Round..... 135
5 Sun Scout.... 139|2 Roustabout.... 136
6 Eran de Perse 142|3 Torturer 138

THIRD RACE—Five furlongs (Widener course); the Sylvan Glen; purse, $1,000; claiming; for 2-year-olds.
4 Repeller ..... 111|1 *Rosemain..... 103
5 Silent Jim.... 111|2 Jack Horner... 114
6 *Breeks ..... 112|3 Oak Apple..... 117

FOURTH RACE—Six furlongs (main course); the Jamesport; purse, $1,000; claiming; for 3-year-olds.
5 Chainwick.... 113|1 Play Gold..... 113
6 *Strumming.. 111|2 Beaufast 121
7 Dor. Owsley.. 108|3 Papa Jack.... 118
8 No Ending... 113|4 Tea Leaves.... 114

FIFTH RACE—One and three-eighth miles; the Coaching Club American Oaks; purse, $3,500 added; for 3-year-old fillies.
3 Handcuff .... 121|1 Creole Maid.. 121
2 Gulf Breeze.. 116|

SIXTH RACE—One and one-eighth miles; the Wistful Handicap; purse, $1,200 added; class C; for 3-year-olds and upward.
4 Grand Slam.. 116|2 Moon Side.... 122
5 Count Stone.. 106|3 Piccolo 112
1 Rudie .... 119|

SEVENTH RACE (second division, main course)—Six furlongs; the Jamesport; purse, $1,000; claiming; for 3-year-olds.
5 Grass Cutter.. 116|1 Sprin M'dow.. 116
6 *Moonfolly... 105|2 Glisten 113
7 *Spark. Eyes.. 106|3 Minimum 116
8 *Suburbanite. 108|4 Wise Mentor.. 115
*Apprentice allowance claimed.

BELMONT PARK SELECTIONS.
1—Superstition, Swiftness, Wisedale.
2—No selections.
3—Jack Horner, Breeks, Oak Apple.
4—Papa Jack, Tea Leaves, Beaufast.
5—Handcuff, Creole Maid, Gulf Breeze.
6—Grand Slam, Moon Side, Piccolo.
7—Wise Mentor, Minimum, Suburbanite
Best bet—Jack Horner.

Suffolk Downs Entries.

FIRST RACE—Five furlongs; purse $1,000; claiming; for 2-year-ols.
6 Cantamore... 112|2 Big Ned 112
7 Questionable.. 112|3 Cleo C. 109
8 Prophesy .... 109|4 Roldef 112
9 Major B. .... 112|5 Regal Link.... 112
1 Patrol Scout.. 109|

SECOND RACE—Six furlongs; purse, $1,000; claiming; for 3-year-olds.
7 *Bag o' Ticks 104|1 Dim Hope..... 111
8 Miss Hopeful. 106|2 Cee Joe 114
9 Harry G. .... 111|3 Singing Slave. 112
10 Merry Ha Ha 109|4 *Mexico City.. 109
11 Tight Mouth. 114|5 Social Sea.... 111
12 Light Rolls.. 109|6 *Justify 104

THIRD RACE—Six furlongs; purse, $1,000; for maiden 3-year-olds.
5 Betty Torch.. 111|1 Notilla 116
6 Dinner Jacket 116|2 Michigan Lady 111
7 Histrionic ... 116|3 Fly. Rapture.. 116
8 Al High ..... 111|4 Loyal Cohort.. 112

FOURTH RACE—Six furlongs; purse, $1,000; claiming; for 4-year-olds and upward.
7 *Devils Pace. 110|1 Deepwick..... 111
8 John Marcum 116|2 Wintersport.... 119
9 Merry Kin.. 111|3 *Tet. Totter.. 114
10 Scot. Pepper. 113|4 White Bud.... 106
11 Stavka ...... 113|5 *Cavour 106
12 Fly. Victory. 114|6 Capt. Y'rough 112

FIFTH RACE—Six furlongs; purse, $1,000; claiming; for 4-year-olds and upward.
4 Fore .... 115|2 *Gala Star.... 110
5 Saunderstown. 115|3 Mixwell 118
1 Legion ...... 115|

SIXTH RACE—One and one-sixteenth miles; the Lafayette purse; purse, $1,100; for 4-year-olds and upward.
5 Reel On..... 107|1 Daytonian..... 120
6 Alkit .... 109|2 Melodist 111
7 †Motley ..... 112|3 †Odd Blue.... 112
8 Trina .... 106|4 Boston Pal.... 112

SEVENTH RACE—One and one-eighth miles; purse, $1,000; claiming; for 4-year-olds and upward.
4 Stratagem ... 107|2 Jerry S. 112
5 Paralda ..... 115|3 *Vitamin B... 107
1 Bogertin .... 112|

EIGHTH RACE—One mile; purse, $1,000; claiming; for 3-year-olds.
5 My Buddy.... 107|2 Tapstick 112
6 Mazie .... 107|3 Pick Out..... 110
7 Gayboy III... 112|4 By Gum...... 110
1 Our Teddy... 110|
*Apprentice allowance claimed.
Weather, clear; track, fast.

SUFFOLK SELECTIONS.
1—Cantamore, Questionable, Roldef.
2—Dim Hope, Tight Mouth, Justify.
3—Motilla, Flying Rapture, Histrionic.
4—Winter Sport, Teeter Totter, John Marcum.
5—Mixwell, Legion, Saunderstown.
6—Odd Blue, Reel On, Boston Pal.
7—Paralda, Bogertin, Vitamin B.
8—My Buddy, Our Teddy, By Gum.
Best bet—Odd Blue.

Detroit Entries.

FIRST RACE—Six furlongs; purse, $800; claiming; for 3-year-olds and upward.
6 *Zevphine.... 108|2 Jay Bee Jay.. 118
7 Rizla .... 113|3 *Imper. Boots. 103
8 *Thistle Red. 113|4 *March. Man. 113
9 Hermanita... 108|5 Be Discreet... 108
1 Bal Ele ..... 113|10 *Jack Conner 113

SECOND RACE—Six furlongs; purse, $800; claiming; for 3-year-olds and upward.
6 *Top Glide... 106|2 *Sequoia...... 113
7 *Hood Cover.. 113|3 King Whim..... 108
8 *Xpert Girl.. 98|4 Gold Color.... 108
9 *Thornby .... 113|5 Geo. Krehbiel. 103
1 Lady Officer.. 108|

THIRD RACE—Six furlongs; purse, $800; claiming; for 3-year-olds and upward.
6 *Pipers Tune. 108|2 *Imper. Sally. 108
7 Candle Fly... 113|3 *Smith David. 103
8 Little Reigh.. 118|4 Henrietta C.. 98
9 King Bee.... 118|5 *Blagden 113
1 Sweep Boy... 118|

FOURTH RACE—Five furlongs; purse, $800; allowances; for maiden 2-year-olds.
4 Dick Naish'ur. 116|1 *Sweepy 111
5 Gold Memories 113|2 Chestnut Bur. 116
6 Star Boarder. 116|3 Oddesa Knight 116

FIFTH RACE—Six furlongs; purse, $800; claiming; for 3-year-olds and upward.
4 Rettef ...... 116|1 Fritz Hallam.. 116
5 *Lucky Color. 111|2 Just High..... 113
6 *China Game. 98|3 *North. Slip.. 106

SIXTH RACE—One and one-sixteenth miles; purse, $800; claiming; for 3-year-olds and upward.
4 Absonder.... 117|1 Flosilda 109
5 Blackmail.... 116|2 Rowes Crump. 116
6 Roy. Vintage. 117|3 Java Mocha... 120

SEVENTH RACE—Six furlongs; purse, $800; claiming; for 3-year-olds.
5 Foxster ..... 113|1 *Babs Choice. 100
6 *Imper. Jean. 109|2 Greenup Time 106
7 Oddesa Maid. 106|3 *Mad Shirley.. 100
8 High Fire.... 111|4 *Lignum Vitae 105

EIGHTH RACE—One and one-sixteenth miles; purse, $800; claiming; for 3-year-olds.
4 Sweeping Fire 115|1 Rhett 115
5 Chicken Lady 110|2 Keene Sport... 115
6 Beginning ... 110|3 Verakee 110
Weather, cloudy; track, fast.
*Apprentice allowance claimed.

DETROIT SELECTIONS.
1—Jay Bee Jay, Hermanita, Bal Ele.
2—Sequoia, Thornby, King Whim.
3—Little Reigh, Candle Fly, Blagden.
4—Gold Memories, Odessa Knight, Star Border.
5—Fritz Hallam, Just High, Rettef.
6—Royal Vintage, Absconder, Java Mocha.
7—Oddesa Maid, Foxster, Greenup Time.
8—Chicken Lady, Verakee, Sweeping Fire.
Best bet—Chicken Lady.

Washington Post Consensus at Charles Town

Consensus of Leading Handicappers

First Race.	Second Race.	Third Race.	Fourth Race.	Fifth Race.	Sixth Race.	Seventh Race.	Eighth Race.
Hughes ent. (23)	Aella (21)	Miss Epe (20)	Royal Veil (24)	Rov. Eye (27)	B. Policy (22)	Fl. Carpet (21)	E. Herald (22)
First Fling (18)	Early Call (17)	L. Dunlin (17)	Blonde Reel (13)	C. Deputy (14)	James Boy (17)	Lady Cirek (13)	Pack Away (17)
H. Hunter (11)	Dolly Tour (8)	Sea Finn (9)	Castabout (9)	Sc. Allow (11)	Aufoin (12)	Huppy (8)	Jimmy D. (7)

Bennings (Washington Post)

Shooting Scout	Aella	Lady Dunlin	Castabout	Scout Allow	James Boy	Huppy	East. Herald
First Fling	Early Call	Stand By	Blonde Reel	Roving Eye	Best Policy	R. Tetrarch	Pack Away
Princess Lady	Indiana	Caleb	Adriatic	Anywoman	Tuleyries Star	Lady Cirek	Radial

Best bet—Castabout.

Clocker Mike (Washington Post)

Home Hunter	Deadeye Dick	Kaleida	Adriatic	Chief Deputy	James Boy	Lady Cirek	Mabel Beyond
Hughes entry	Aella	Fred's War's	Castabout	Star Mint	Best Policy	Dun Lucky	East. Herald
First Fling	Early Call	Sea Finn	White Sweet	Six O'Clock	Aufoin	R. Tetrarch	Pack Away

Best bet—James Boy.

Lincoln Fields Entries.

FIRST RACE—Six furlongs; purse, $800; claiming; for 3-year-olds.
4 La Monte.... 110|1 *Miss Almadel 103
5 *Magic Winnie 103|2 *On Your Way 105
6 Lyngate ..... 108|3 Joe Eaton..... 113

SECOND RACE—Six furlongs; purse, $1,000; claiming; for 3-year-olds.
6 Blaufuss .... 117|1 Ariel Attack.. 117
7 Quick Get'ay 117|2 Sister Polly... 115
8 *Glenpool ... 110|3 *Bustle 107
9 Genesee .... 117|4 Chief M'teur.. 113
10 Low Cuts.... 117|5 *Pandonna.... 107

THIRD RACE—Five furlongs; purse, $800; claiming; for 2-year-olds.
5 Charlot G.... 109|1 Jockeb 112
6 Sis Ormont.. 109|2 Gay Jane...... 109
7 Bien Chance.. 112|3 Hasty Ruth... 109
8 *Sly Kitty.... 110|4 Roceums...... 109

FOURTH RACE—Six furlongs; purse, $1,000; claiming; for 4-year-olds and upward.
5 *Gold Mesh.. 113|2 *Wowo 104
6 *Cruising .... 117|3 Cottingham... 106
7 *Merry C'line. 113|4 Company 114
1 Chimney Top. 116|

FIFTH RACE—Six furlongs; purse, $1,200; for 3-year-olds.
5 Grand Day.. 115|2 The Boxer.... 113
6 Xavier ...... 115|3 †Taxes 117
7 Invincible.... 117|4 †Sickle T. 113
1 Pin Money... 113|
†Calumet Farm entry.

SIXTH RACE—One and one-eighth miles; purse, $1,000; claiming; for 4-year-olds and upward.
4 Brilliant Rose 104|2 *Mart. Barton. 113
5 *Tristrap..... 103|3 Fogarty 114
1 *Lifelike .... 106|

SEVENTH RACE—One and one-sixteenth miles; purse, $800; claiming; for 4-year-olds and upward.
4 Headty ...... 113|1 *Genesis 111
5 Fair Mole.... 116|2 *Bombastic.... 106
6 *Highman.... 108|3 The Tribesman 115

EIGHTH RACE—One and one-sixteenth miles; purse, $800; claiming; for 4-year-olds and upward.
5 Galeco ...... 113|2 *Baby Joe..... 108
6 *Tut Tut..... 111|3 Bay Memor.... 114
7 Redress ..... 114|4 Hour Zev..... 114
1 Overstimulate 114|
*Apprentice allowance claimed.

LINCOLN FIELDS SELECTIONS.
1—On Your Way, Lyngate, Lamontgm.
2—Wachief Menteur, Blaufuss, Glenpool.
3—Sly Kitty, Bien Chance, Jockeb.
4—Cruising, Company, Gold Mesh.
5—Invincible, Taxes, Pin Money.
6—Lifelike, Martin Barton, Brilliant Rose
7—The Tribesman, Hearty, Bombastic.
8—Redress, Bay Memor, Hour Zev.
Best bet—Sly Kitty.

Lincoln Fields Results.

FIRST—Six furlongs; purse, $800; claiming; 4-year-olds and upward.
Jens Son, 118 (Sisler)...... 3.60 2.40 2.20
Miss Balko, 111 (Oros) 3.40 2.40
Hook It, 104 (Kelly) 3.20
Imprimus, Sir Kai and Mohac also ran. Time, 1:16 4-5.

SECOND—Six furlongs; purse, $800; claiming; 3-year-olds.
Personable, 111 (Rollins)... 7.20 4.20 2.80
Memory Chair, 111 (Richards).. 7.40 4.00
Facula, 103 (Pariso) 2.80
Telpan, Polsun, Luckingo and Florence B. F. also ran. Time, 1:17 2-5.

THIRD—Six furlongs; purse, $1,000; claiming; 4-year-olds and upward.
Maderis, 116 (Pariso)...... 8.00 4.00 3.00
Shirley B., 113 (Wilson)......... 4.40 4.20
Spickeen, 111 (Franklin)............. 8.00
Plenty Charm, Quick Relief, Gay Bubble, Levi Cooke, Bay Memor, Drombo and Idle Worker also ran. Time, 1:17 3-5.

FOURTH—Five furlongs; purse, $1,000; maiden 2-year-old fillies.
Perimetrio, 116 (Hanford).. 9.80 4.20 3.40
Mugal, 116 (Anderson).......... 2.80 2.40
Kindly Act, 116 (Martin)............. 2.80
Oh Fudge and Forfend also ran. Time, 1:03.

FIFTH—Seven furlongs; purse, $1,000; claiming; 4-year-olds and upward.
Pundit, 116 (Ryan)........ 12.80 4.40 3.00
Fanfern, 111 (Wilson) 2.60 2.20
Chanting, 116 (Richard)............ 3.60
Hilsinger and Night Bandit also ran. Time, 1:29.

SIXTH—Six furlongs; purse, $1,000; allowances; 3-year-old fillies.
†Novelette, 114 (Robertson). 4.80 3.00 2.20
Pegging Away, 114 (Martin).... 4.60 3.00
Lenpola, 114 (Hanford)............. 3.20
†Noticing, Some Pep and Shes Right also ran. Time, 1:16.
†Mr. and Mrs. J. Lowenstein entry.

SEVENTH—Six furlongs; purse, $800; claiming; 4-year-olds and upward.
Dark Seeker, 118 (Rob'on)... 3.60 2.40 2.20
Our David, 111 (Kelly) 4.20 3.00
Nim, 114 (Wilson) 2.60
Two Tricks and Ito also ran. Time, 1:15 4-5.

EIGHTH—One mile and a sixteenth; purse, $800; claiming; 4-year-olds and upward.
Bonny Clabber, 112 (Fin'ty). 5.20 3.60 2.40
Signup, 108 (Young)............. 5.80 3.20
Pottage, 114 (Rollins).............. 2.60
Carbon Copy and Arianna also ran.

Agawam Results.

By the Associated Press.

FIRST—Five and one-half furlongs; purse, $600; claiming; for 4-year-olds and upward.
Small Change, 120 (Pikor) 8.40 3.80 3.20
Flopsie, 110 (F. Kenney) 3.60 3.00
Who, 110 (Salamina) 7.20
Miss Trycom, Gingery, Alit, Hoosic Maid, Divided Skirt, Grunt and Wacoche also ran. Time, 1:07 3-5.

SECOND—Five and one-half furlongs; purse, $600; claiming; for 4-year-olds and upward.
Learnana, 115 (Paradise).. 5.60 3.80 3.20
Misled, 110 (Delpino) 8.20 4.80
Bromide, 115 (E. Scott) 5.40
Aftermath, Wise Bun, Miss Sparks, Square Play, Gemwick, Darling Pat, Poppinalong also ran. Time, 1:07 4-5.

THIRD—Five and one-half furlongs; purse, $600; claiming; for maiden 3-year-olds.
Foliage, 120 (Fels) 5.60 3.20 3.00
Little Hetty, 110 (F. Kenney).... 3.00 2.60
Scout Rose, 112 (J. Paradise) 3.00
Grey Doll, Oakwood Joe, Pavisand, Balkan Maid, Grace Petee, Dawn Light, *Flitting Fens, *Good Behavior, *Maezonia also ran. Time, 1:07 2-5. *Field.

FOURTH—Six furlongs; purse, $600; claiming; for 4-year-olds and upward.
Predalva, 114 (Holland).. 13.80 5.20 3.20
Melody Maid, 114 (J. Lynch).... 3.40 2.80
Hi Swing, 110 (Knight) 2.60
Crucial, Nimule, Emily S., Windsors Hope and Epsom Prince also ran. Time, 1:12 4-5.

FIFTH—Five and one-half furlongs; purse, $700; allowances; for 4-year-olds and upward.
Guy Fawkes, 115 (J. Lynch) 4.80 3.20 2.80
Cycle, 110 (R. Scott) 3.00 2.80
Ferry Boat, 108 (E. Smith) 5.40
Bloddock, Clean Heels, Ritorno also ran. Time, 1:05 2-5.

SIXTH—Five and one-half furlongs; purse, $700; allowances; for 4-year-olds and upward.
Upside Down, 115 (McCoy). 3.20 2.80 2.40
She Knows, 113 (Paradise) 3.40 2.40
San Marino, 110 (Dickey) 2.40
Hyrie, Canard and Hildegard also ran. Time, 1:07 3-5.

SEVENTH—Five and one-half furlongs; purse, $600; claiming; for maiden 3-year-olds.
*Riotous, 112 (E. Smith)... 4.60 2.80 3.20
Versailles, 120 (Lynch) 3.60 3.20
*Rough Buddy, 112 (Mills) 3.20
Golden Wand, Anneke, No Fair, Incendiary, Round Rock, Call Me Ann, Pays Barber and *Travelo also ran. Time, 1:09. *Field.

EIGHTH—Mile and 70 yards; purse, $800; claiming; for 4-year-olds and upward.
Aurangzeb, 113 (Kenney). 17.00 8.00 4.60
Chauvin, 115 (Wholey) 8.40 5.80
Beaver Lake, 119 (Knight) 4.60
Dunrita, Marys May, Pompeius and Blue Cyclone also ran. Time, 1:47 3-5.

Suffolk Downs Results.

FIRST—Five furlongs; purse, $1,000; for maiden 2-year-olds.
Friendly Paul, 122 (Berger) 4.00 2.40 2.20
Anxiety, 119 (Dickinson).......... 3.00 2.60
Greedan, 122 (Bierman)............... 6.60
Long Winded, Maroc, Brown Comet, Scotch Judge, Pradis, Myrna Lee also ran. Time, 1:00.

SECOND—Six furlongs; purse, $1,000; claiming; for 4-year-olds and upward.
Felsa, 103 (Berger) 13.60 6.20 4.80
Forced Landing, 108 (Krovitz).. 6.40 5.80
Golden Spur, 108 (Sena) 28.20
Vickson, Color Bearer, Rich Strike, Muggins, Sundrops, My Blonde, Pocket Piece also ran. Time, 1:12 1-5.

THIRD—Six furlongs; purse, $1,000; claiming; 3-year-olds.
Bloomer Girl, 110 (Bierman) 4.40 3.00 2.60
Deep Rock, 108 (Krovitz)......... 3.00 2.60
Mad Kerry, 105 (Berger)............... 3.00
Transbriar, Wild Swan, Running Free, Consider Me, Mild Joe and Upsie Dutch also ran. Time, 1:12 3-5.

FOURTH—Six furlongs; purse, $1,000; claiming; 4-year-olds and upward.
Nipantuck, 117 (O'Malley).. 14.60 8.80 5.60
High Image, 115 (Berger).......... 5.20 3.40
Miney Myerson, 118 (Keppler)......... 3.00
Irene's Bob, Lunsford, Chancery, Comeda, Likewise, Hueu and Shining Knight also ran. Time, 1:11 3-5.

FIFTH—Six furlongs; purse, $1,000; claiming; 3-year-olds.
Devils Mate, 104 (Berger)... 3.80 3.00 2.40
Bright Sox, 111 (Stevenson).....13.20 5.20
French Bread, 122 (Smith)............. 2.80
Effusive, Room Service, Life Guard, Weekly Stipend, Alup and Princess Torch also ran. Time, 1:11 4-5.

SIXTH—Six furlongs; the Westminster; purse, $1,200; 4-year-olds and upward.
†Higher Cloud, 112 (Bierman) 6.40 2.20 out
Clocks, 115 (Stevenson)......... 2.20 out
†Genie Palatine, 101 (Mora)........... out
†Mrs. Denemark entry.
Gerald and Silk Mask also ran. Time, 1:09 3-5.

SEVENTH—One mile and a sixteenth; purse, $1,000; claiming; 4-year-olds and upward.
Brown Prodigy, 113 (Yarberry) 6.20 4.00 3.00
Prince Gay, 113 (McCombs).... 7.60 4.40
Bugle Call, 118 (Duffy)................ 3.60
My Goodness, King Bonny and Regardless also ran. Time, 1:47 3-5.

EIGHTH—One mile and a sixteenth; purse, $1,000; claiming; 4-year-olds and upward.
Vitox, 113 (Yarberry)...... 6.20 3:00 2.40
Blind Brook, 118 (Bierman).... 3.00 2.20
Casinghead, 113 (McCombs)........... 2.80
Yenoor, Maine Chance, Miss Aline and Sciva also ran. Time, 1:47 3-5.

Belmont Park Results.

By the Associated Press.

FIRST—Six furlongs (Maine course); purse, $1,000; claiming; 3-year-olds.
Canoe, 124 (Wright)......... 6-1 5-2 6-5
Palle, 119 (Gilbert).............. 5-2 6-5
Well Timed, 114 (Bailey).............. 4-5
Spice Box, Primwick, Magicienne, Sure Touch, Ace of Trumps also ran. Time, 1:13 2-5.
handicap; purseETAOIN;....%ETAOINN

SECOND—About two miles; purse, $1,000; Classified Handicap; steeplechase; Class C; 4-year-olds and upward.
Gay Charles, 141 (Scruton).. 6-1 2-1 4-5
Wambaw, 145 (McKinney)....... 1-2 1-6
Red Shank, 150 (Ansteatt)............ 3-5
†Swimalong, Grain de Cafe also ran. Time, 3:49 1-5.
†Ran second but disqualified.

THIRD—Six furlongs (main course); purse, $1,000; claiming; 3-year-olds.
Battle Call, 119 (Longden) 13-10 1-2 1-4
State Witness, 113 (Arcaro)...... 2-1 1-1
Gold Knightess, 116 (Barba)........... 1-1
Chaste, Flaming Play, Jack Fly, Killian, Anopheles, Whisk Up also ran. Time, 1:14 3-5.

FOURTH—Five furlongs; (Widener course); purse, $1,000; maiden fillies; 2-year-olds.
Sun Girl, 116 (Wagner)..... 7-5 2-5 1-5
†Hauca, 116 (Gilbert)............ 8-5 1-2
†Aft, 116 (Kurtsinger)................ 1-3
Cristalina, Prudent Miss, Alice Dodge also ran. Time, 0:59.
†Glen Riddle Farms entry.

FIFTH—One mile; the Harlem Claiming Stakes; purse, $2,500 added; 3-year-olds and upward.
Unfailing, 123 (Arcaro)....... 5-1 2-1 1-1
†Royal Eminence, 107 (Bianco).. 8-5 7-10
†Pastry, 126 (Kelly)................ 7-10
Bobs Boys, Gaurisanker, Shining Sun, Reminiscent, Scrooge and Parmelee T. also ran. Time, 1:37 2-5.
†S. Pizano and Jos Pepp entry.

SIXTH—Seven furlongs; the Helianthus Handicap; purse, $1,000 added; Class C; 3-year-olds and upward.
Conquer, 122 (Gilbert)....... 4-1 8-5 4-5
Knights Haven, 109 (Barba)...... 3-1 6-5
Optic, 109 (Kurtsinger)................ 2-1
Princess Bull, Winning Chance, Clean Out, Pase Boy, Camisado, Bulwark and Sun Port also ran. Time, 1:25.

Doctor, on second thought—maybe I should have called that strike a ball!

For unusual pictures of the track meet between Catholic University and LaSalle College over flood covered grounds, see the rotogravure section of Sunday's Post.

At The Post . . . .

With Bill Bennings.

Dear Al: Selections at Charles Town.

The stewards, after an investigation, found that the horse, Night Watch, had broken down in that recent poor effort. This accounted for his dull race. C. E. Drummond has purchased Sea Charmer at private terms. Spotless and Ado, in today's third race, were cofavorites to win place and show. This is a rarity in mutuel play. Jockey Leon Garrett, injured here Memorial Day, was back in the saddle today. There was a story in the racing form today about Terry Wilson being the oldest active jockey. Willie Obert, the local "boy," went around frowning after being shown the clipping. I repeat that a friend of mine says he saw Obert ride his first winner at New Orleans in 1901 . Or was it 1801? Donald Hay, mutuel department chief, returned from Agawam. I was talking to a man who saw last Saturday's Suburban at Belmont Park. He said that when the scratch was announced on War Admiral, the crowd booed for 10 minutes. He said it was the real McCoy, too, as far as handing out raspberries is concerned. One of the local churches is giving a chicken dinner tomorrow night. Chance to eat a good meal and see your favorite jockey. Everybody connected with the track turns out on these occasions. I mean those who have 60 cents. Looks as if I'll have to wrap a wing in a napkin for Pork Chops.
BILL.

First race—Shooting Scout, half of the J. E. Hughes entry, is reported to be a fleet colt and ready to score at the first asking. **First Fling** had a fair race at Pimlico and is dangerous. **Princes Lady** to take care of the others.

Second race—Aella should go well in this company. Gets a little the best of the weights and Palumbo knows how to handle her. **Early Call** turned in a god recent effort and one that indicates good condition. **Indiana**, third on the also eligible list, might awake if in action.

Third race—Lady Dunlin won rather easily the other day and appears ready to run up a string of wins now that the track has dried out. I'm going to string along. **Stand By** might like a shorter route, but is dangerous. **Caleb** to take care of the others.

Fourth race—Castabout may have too many speed guns for this group. Needs only to run back to some of his races. **Blonde Reel** breaks off the rail where horses have a better shot at this 5-furlong route. **Adriatic** loves the course and is due to be a threat.

Fifth race—Scout Allow seems the best suited in this rather open race. Seems capable of giving weight to his rivals and I look for a set of brackets. **Roving Eye** has plenty of foot and is going to be close. **Anywoman** may improve with the change in track conditions.

Sixth race—James Boy and **Best Policy** should battle it out for the chief award in this field. Both are fit as hands can make horses and I prefer them in the order listed. **Tuleyries Star** to take care of the others.

Seventh race—Huppy was never better and despite the harder track I'm going to take him in this cheap field. **Reigh Tetrarch** should go well. **Lady Cirek** to take care of the show award.

Eight race — (Substitute) — Easter Herald, Pack Away and **Radial** will carry my colors if this race is used.

Best bet—**Castabout.**

Novelette Wins Chicago Feature

Chicago, June 1 (AP).—Mrs. Jake Lowenstein's Novelette, making her first start of the spring, scored an easy victory in the Colleens Purse at Lincoln Fields today over a muddy track in the rain.

Len Pola broke fastest of the six which went to the post and was followed by Novellette and Some Pep. Len Pola led until the turn, where she ran wide and Novelette closed into take a lead she never relinquished. The Lowenstein horse had a two-and-a-half-length margin at the finish over Pegging Away. Len Pola was third.

Racing as an entry with Noticing, Novelette was the favorite and paid $4.80. The time for the 6 furlongs was 1:16.

Higher Cloud Victor; Breaks Suffolk Record

Boston, June 1 (AP).—Equaling the Suffolk Downs record of 1:09.3 for the six furlongs, Mrs. Emil Denemark's Higher Cloud today won the Westminster Purse by a length and a half over L. E. Ogles' Clocks to pay $6.40. Two lengths back from Clocks was Gene Palatine, another standard bearer from Mrs. Denemark's stable.

A crowd of 12,516 took advantage of the first ideal weather of the current meeting and watched the High Cloud gelding break and go to the front in the first furlong.

Guy Faukes Annexes Feature at Agawam

Agawam, Mass., June 1 (AP).—Guy Faukes, the A. C. Norris four-year-old colt that was beaten Saturday in the Inaugural Handicap, came back today to win the feature race of the fourth day at Agawam Park.

Guy Faukes, ridden by Jimmy Lynch, broke out on top and was never headed while being clocked in 1:05 2-5 on the Longmeadow purse over five and a half furlongs.

Unfailing Easy Winner Of 40th Harlem Stakes

Belmont Park, N. Y., June 1 (AP).—Parker Corning's Unfailing, a 4-year-old son of American Flag that seems to run many pounds better over this p articular track, today scored an easy length and a half triumph in the Fortieth Harlem Claiming Stakes, worth $3,075 to the winning owner. Carrying 123 pounds, which included Eddie Arcaro, the chestnut stretch runner flashed the one mile in the sparkling time of 1:37.2-5 and paid his backers 5 to 1.

Fair Grounds Feature Won by Transmutable

Detroit, June 1 (AP).—Transmutable, speedy 6-year-old brown gelding from the stable of I. C. Little, scored an easy 2½-length victory today in the $1,200 Mount Clemens Handicap, feature of today's racing card at the Fair Grounds here.

Transmutable took the lead shortly after the start and never relinquished it in running to his first victory of the year here. Time for the 6-furlong dash was 1:12 3-5.

SERVING WASHINGTON FOR OVER 20 YEARS
Save 40%
Use Our Easy Credit Plan
FIRST LINE TIRES
5.25x18 $8.15 | 6.00x16 $9.90
5.50x17 $8.80 | 6.50x16 $12.25
Above prices with your tire in trade.
Other sizes as low.
See These Tires Today
GUARANTEE
18 Months Unconditional Road Hazard Guarantee (in writing) Against Glass Cuts, Tread Separation, Sidewall Failure, Blowouts & Bruises.

SKINKER BROS.
4444 CONN. AVE. CL. 1114

Wheat Prices Recover With Winnipeg Rise

Billion Bushel Forecast Is a Depressing Note.

By the Associated Press.

Chicago, June 1.—Last-minute 5-cent jumps of Winnipeg quotations helped rally Chicago wheat prices today from 1¼ cents drop taking December to season new bottom levels.

Late reports indicated fair export business in Canadian wheat. On the other hand, assertions were current that Argentina was under selling the United States in transatlantic competition, and in addition during most of the day a drag on the market here was a second unofficial forecast that domestic production this season would exceed a billion bushels.

At the close, Chicago wheat futures were unchanged to ⅜ lower compared with yesterday's finish, July 68⅝@68¾, September 69⅞@70; corn ¾ to 1 cent up, July 55⅜@55½, September 56⅜; oats unchanged to ⅛ advance; rye showing ¼ to 1¼ tumble, and provisions unchanged to 12 cents bulge.

Futures Price Range.

	Open.	High.	Low.	Close.
Wheat—				
July	68¾	69⅛	67¾	68¾
September	70⅛	70¼	69	70
December	71½	72	70⅞	71⅞
Corn—				
July	54⅞	55½	54⅜	55½
September	55⅜	56⅛	55⅜	56⅜
December	53½	54⅞	53½	54⅜
Oats—				
July	25½	25⅞	25⅛	25⅞
September	25	25⅜	25	25⅜
December	26⅜	26¾	26½	26⅜
Soybeans—				
July	84½	84½	84¼	84¼
October	80½	80½	79⅞	79⅞
December	79½	79½	79	79
Rye—				
July	50¾	50¾	49¼	50½
September	49⅞	50	48	48⅞
December	51¾	51¾	50½	50¾
Lard—				
July	7.92	7.95	7.90	7.95
September	8.10	8.17	8.10	8.17
October	8.20	8.25	8.17	8.25
December	7.95	8.05	7.95	8.05

Cash Grain Prices.

WHEAT—No. 4 red, 64½.
CORN—No. 2 mixed, 55½@56; No. 1 yellow, 56¼; No. 2, 55@55½; No. 2 white, 55¾@56.
OATS—No. 2 white, 27¾; No. 4, 26¼.
RYE—None.
SOYBEANS—None.
BARLEY FEED—35@50 nominal; malting, 65@70 nominal.

Cotton Rallies; July 7.89 Cents

New York, June 1 (AP).—Cotton rallied about a dollar a bale today as persistent selling, which carried prices down $5 a bale in the last 10 days let up. October advanced from 7.74 to 7.97 and closed at 7.93, with final prices 16 to 20 points net higher.

The market resisted the influence of lower Liverpool cables to open 2 points net higher to 20 lower. Bombay was steady and sent buying orders here while there was a fair demand from various domestic sources. Commission house buying on a reactionary theory was supplemented by demand from Western houses and locals also were buyers.

Futures Price Range.

	High.	Low.	Last.
July	7.93	7.69	7.89
October	7.97	7.74	7.93-95
December	8.00	7.78	7.97-98
January	7.98	7.77	7.97
March	8.05	7.81	8.01
May	8.03	7.86	8.05*

Spot steady; middling 7.89.
*Nominal.

Cottonseed Oil.

Cottonseed oil was firmer today on increased covering and local and commission house buying promoted by the firmness of the allied markets. Final prices were 15 to 25 points net higher. Sales 134 contracts. Bleachable spot nominal; July closed 7.93; September 7.63; October 7.54; December and January 7.50.

WashingtonGasCo. To Sell Preferred

The Public Utilities Commission yesterday authorized the Washington Gas Light Co. to issue and sell 15,600 shares of its $4.50 cumulative convertible preferred stock. The company stated in its application that the shares would constitute additional shares of the stock authorized by a resolution adopted by the stockholders of the company last year.

Proceeds from the sales of the stock, which will be handled by a group of local dealers for resale to the public, will be used to reimburse the treasury of the company in part for expenditures made for the acquisition and construction of new property, additions, extensions, improvements and betterments made prior to December 31, 1937, properly chargeable to capital account.

The commission approved, also, that the stock be sold at a price not less than $97.50 per shares and to pay to the dealers purchasing such stock from the company a commission not in excess of $1.50 for each share.

Security Averages.

Stocks.

	50 Inds.	20 Rails.	20 Utils.	90 Stks.
Yesterday	93.5	21.4	54.1	76.0
Previous day	90.4	21.4	52.5	73.6
Week ago	93.1	21.9	53.9	75.7
Month ago	95.4	22.6	51.9	77.0
Year ago	155.7	58.7	77.0	127.6
Two years ago	136.0	49.6	87.5	114.2
High, 1937	180.3	67.5	104.7	146.3
Low, 1937	96.9	29.8	55.9	80.7
High, 1936	169.6	64.0	102.0	140.5
Low, 1936	126.2	44.0	80.3	106.4

Bonds.

	20 Inds.	20 Rails.	20 Utils.	60 Bnds.
Yesterday	19.3	52.3	93.8	75.1
Previous day	79.3	51.9	93.3	74.8
Week ago	80.2	54.0	93.7	75.6
Month ago	79.4	53.7	91.6	74.9
Year ago	91.6	94.2	101.2	95.7
Two years ago	90.7	92.0	105.4	96.0
High, 1937	95.0	101.2	106.0	100.7
Low, 1937	80.1	69.3	92.3	81.1
High, 1936	94.8	100.4	106.2	100.2
Low, 1936	90.0	84.7	103.5	93.3

(1926 averages equal 100.)

Copyright, 1938, by Standard Statistics Co., Inc.

Air Express Increases.

New York, June 1 (AP).—April air express volume in the United States totaled 56,157 shipments, an increase of 7 per cent over the comparable 1937 month. Railway Express Agency reported today.

Federal Land Bank Bonds.

(Reported by Robert C. Jones & Co., Inc.)

Rate.	Maturity.	Bid.	Asked.
3	May, 1956-46	103½	103¾
3	January, 1956-46	103½	103¾
3	July, 1955-45	103½	103¾
3¼	May, 1955-45	104⅝	104⅞
4	July, 1946-44	111½	111¾
4¼	November, 1958-38	101½	101¾

Market Downtrend Reversed; Industrial Shares Lead Rise

Spasmodic Buying Lifts Steel, Motor, Metal and Farm Implement Stocks 3 Points; Rail Issues Advance; Treasuries Steady.

By Frederick Gardner.
Associated Press Financial Writer.

New York, June 1.—June brought a little sunshine in the market place today and stocks cast off gloom for a moderate whirl on the upside.

Small buying waves were sufficient to lift steel, motor, metal, farm implements and other industrial shares for gains ranging to more than 3 points. The advance was the widest since May 6, the Associated Press composite price of 60 stocks closing a point higher at 38.1.

Marketing of a $33,000,000 Commonwealth Edison bond issue, the forerunner of several substantial June offerings, was watched with wide interest in Wall Street as a posible herald of more extensive corporate borrowing in the capital market to help pave the way for industrial recovery.

Quiet Summer Predicted.

Trade figures and forecasts, however, offered nothing to change the general impression in financial circles that industry, especially motor and steel makers, was headed for a quiet summer. Hopes for business improvement were directed toward late summer and autumn, when big crops are counted upon for help if farm prices find a solid footing.

Rally Is "Technical."

Stock market seers were content to call it a "technical rally," generated mainly by short covering, until the share list demonstrated its climbing prowess more convincingly. Buying was cautious, although transactions expanded a little on the rally. Dealings totaled 537,510 shares, against 404,060 yesterday.

Retirement of short lines by traders was attributed by brokers partly to the overnight news the Administration had dropped its fight for revival of the Federal reorganization bill at this session and prospects of early adjournment of Congress, tradially counted a matter for relief in financial circles.

But from a longer view, some analysts laid stress on such financial fundamentals as the growth of tremendous pools of idle credit in banks and belief these might find more active employment over the next year or so. Dividend cuts still harassed some stocks. Chesapeake & Ohio fell 2⅛, closing at 23⅝, on heels of a slash in the dividend on the stock to 25 cents a share from 75.

Rails Follow Industrials.

Most rails got in step with industrials on the rally. So did utilities. A larger crop haul was rated a welcome windfall for Western carriers, in light of the latest forecasts of harvest prospects.

Market bulls had to project visions into the future for banking figures revealed outstanding credit, particularly business borrowings, was still declining, despite the vast supply of unemployed dollars and extremely low lending on money. On the other hand, bond men reported an avid market for the Commonwealth Edison loan and had strong faith in the success of the impending $100,000,000 U. S. Steel issue, the largest industrial financing operation since 1929-30.

Closing 1 to 3 points higher were U. S. Steel 41⅛, Bethlehem Steel 42½, General Motors 28½, Chrysler 41, Kennecott Copper 29¾, Consolidated Edison 23½, American Telephone 129½, New York Central 11½, Santa Fe 26⅝, American Smelting 34¼, Du Pont 95½, Westinghouse 72½, Union Carbide 62⅞, Standard Oil of New Jersey 46, International Harvester 52⅛ and Montgomery Ward 29⅝.

Active railroad issues enjoyed a wide advance today in the bond market, while industrials and utilities held about even.

U. S. Government obligations were steady in quiet trading. Gains ranged up to 7-32ds, while the handful of losses were held to 3-32ds.

The Associated Press average of 20 railroad liens advanced .4 to 51.7. Prominent in the advance were Nickel Plate 6s, up 5 points at 44, and Santa Fe adjustments 4s, up 3 points at 80. Other gainers of fractions to a point or more included B. & O. convertible 4½s at 16, Erie 5s of '75 at 12¾, Great Northern 4s of '46 at 84, New York Central 5s at 49½, Pennsylvania general 4½s of '65 at 92½ Southern Railway 5s at 54½ and Southern Pacific 4½s at 38. The average of 10 industrials was unchanged at 96.4 and the average of 10 utilities was unchanged at 89.8.

Fractionally ahead were Anaconda Copper 4½s at 104⅜, Bethlehem Steel 3¾s at 96, Detroit Edison 4½s at 112¾, Loews 3½s at 100¼, and Pacific Gas 3¾s at 106½. On the downside slightly were Consolidated Edison 3¼s at 103⅛, Remington Rand 4¼s at 94¾, Container Corp. 6s at 102¾, United Drug 5s at 69½.

International Telephone & Telegraph issues continued the rise started yesterday. The 4½s were up 2½ at 92½ and 5s were up 1⅛ at 68.

Volume Improves.

Foreign governments, as a group were slightly higher, the average of 10 issues advancing .1 to 61.4. Japanese issues were under pressure again, and German 5½s broke 2¼ to 24¾. Sales totaled $5,182,350 face value, the best volume since May 19, and compared with $4,068,100 Tuesday.

Steel Pay Rolls Drop 7 Per Cent in April

New York, June 1 (AP).—April pay rolls in the steel industry amounted to $47,809,000, about 7 per cent below the March total, the American Iron and Steel Institute reported today.

The decline reflected that operations in that month were at a lower rate than in March.

A total of 445,000 employes were on the pay rool in April compared with 455,000 the previous month.

Local Stocks

Sales. After Call.

Pot. Elec., 5½% pfd., 10@112⅝.
Washington Gas Lt. pfd., 10@98⅛, 10@98⅛.
Washington Ry. & Elec., pfd., 10@112.
(NOTICE: Beginning June 4 this exchange will be closed on Saturdays during June, July, August and until September 10.)

	Bid.	Asked.
Bonds.		
Public Utility.		
Anacostia & Pot 5s	60	65
Ana & Pot Guar 5s	108	.....
C & P Tel of Va 5s	107	.....
Cap Traction RR 5s	63½	70
City & Suburban 5s	60	65
Georgetown Gas 1st 5s	113	.....
Pot Elec Pow 3¼s	105	106¾
Wash Gas 5s 1958	106	108
Washington Gas 5s 1960	116	.....
Wash Rwy & Elec 4s	107	.....
Miscellaneous.		
Chevy Chase Club 1st 4½s	104	.....
Col Country Club 1st 4½s	103	.....
Stocks.		
Public Utility.		
Amer Tel & Tel (9)	128½	.....
Capital Transit Co	8¼	9¼
N & W Steamboat (5)	60	70
Pot Elec Power 6% pfd (6)	113	.....
Pot Elec Pwr 5½% pfd (5.50)	112½	.....
Wash Gas Lt new (1.20)	21	23
Wash Gas pfd (4.50)	97½	.....
Wash Ry & El com (36g)	585	.....
Wash Ry & El pfd (5)	111	.....
National Bank.		
Capital (4)	135	140
Liberty (5)	150	154
Lincoln (5f)	190	154
Riggs (8e)	265	285
Riggs pfd (5)	102	.....
Washington (6)	125	.....
Trust Company.		
Amer Sec & Tr Co (8e)	240	250
National Sav & Tr	209	220
Prince Georges Bk & Tr (.60)	17	25
Wash Loan & Tr (8e)	228	.....
Saving Bank.		
Bank of Bethesda (75)	25	30
Com & Savings (10e)	230	.....
Fire Insurance.		
American (6†)	115	.....
Firemen's (1.20)	28	.....
National Union (.75)	14½	.....
Title Insurance.		
Columbia (30k)	12	.....
Real Estate (6m)	160	190
Miscellaneous.		
Carpel Corp (2.00†)	21	.....
Lanston Monotype (4)	50	65
Lincoln Serv com (1.00h)	*18	22½
Lincoln Serv prior pfd (3.50)	*....	50
Mergenthaler Linotype	19	20¾
Peoples Drug S com (1.00†)	25	30
Peoples Drug S pfd (6.50)	*110	.....
Real Est M & G pfd (.50)	4¾	5¼
Security Storage (5)	108	125
Ter Ref & Wh Corp (3)	66	80
Wdwd&Lothrop com (1.50†)	50	58
Wdwd & Lothrop pfd (7)	110½	.....

*Ex. Dividend.
†Plus extras.
(e) 2% extra.
(f) 2% extra.
(h) 75c extra.
(g) $14.00 extra paid November 30, 1937.
(k) 30c extra.
(m) $3.00 extra.

C. & O. Railroad Pays 25 Cents Dividend

Cleveland, June 1 (AP).—Chesapeake & Ohio Railway directors today declared a 25-cent dividend, payable July 1 to common stockholders of record June 10, and announced an expectation of paying the same amount October 1. This would make 1938 dividends total $2, against $3.80 in 1937.

C. & O. reported April net income, after all charges, of $521,160, against $2,000,171 a year ago

Vick Chemical Extra.

New York, June 1.—Vick Chemical Co. is including with its June 1 regular dividend of 50 cents a share a 10-cent extra.

Montreal Silver Futures.

Montreal, June 1 (AP).—Silver futures closed 5 points higher; sales, 1; July: Open, *43.00; high, 43.00; low, 43.00; close, †42.55.
*Traded. †Bid.

Bank Stocks

New York, June 1 (AP).—(Investment Bankers' Conf., Inc.):

	Bid.	Asked.
Bank and Trust.		
Bk of Am NTS (SF) (2.40)	39	41
Bk of Man (1½)	20¼	21¾
Bankers Tr (2)	39½	41½
Bklyn Tr (4)	73	78
Cen Han Bk & Tr (4)	78½	81½
Chase Nat (1.40)	26½	28
Chem Bk & Tr (1.80)	37½	39½
Commercial (8)	116	122
Cont Bk & Tr (.80)	10¾	12¼
Corn Ex Bk & T (3)	43¼	44¼
Empire Tr (1)	20	21
First Nat (Bos) (2)	35	37
First Natl (100)	1530	1570
Guaranty Tr (12)	207	212
Irving Tr (.60)	10¼	11¼
Manufacturer's Tr (2)	3[illegible]½	35½
Manufacturer's Tr pf (2)	48½	50½
Natl City (1)	21½	23
N Y Trust (5)	79	82
Public (1½)	22¾	24¼
Title G & T	5¼	6¼
Insurance.		
Aetna Cas (3a)	82	87
Aetna Ins (1.60)	41¼	43¼
Aetna Life (1a)	22¼	23¾
Am Equit (1)	19	20½
Am Ins Nwk (½a)	10¾	12¼
Am Reins (1.60)	28¾	30¾
Am Reserve (1a)	21¾	23¼
Am Surety (2½)	38¾	40¾
Automobile (1a)	26¾	28¼
Balt Amer (.20a)	4¾	5¾
Carolina (1.30)	19½	21
City of N Y (1.20)	14¼	15¾
Conn Gen Life (.80)	24	25½
Contin Cas (1.20)	25¼	27¼
Fid & Dep (4a)	93	97
Firemen's Nwk (.30)	8	9¼
Frank Fire (1a)	22¼	23¾
Gen Reinsur (1e)	31½	33½
Glens Falls (1.60)	37¼	39¼
Globe & Rep (½)	9	10
Globe & Rut	19	22
Great Amer (1a)	21¾	23¼
Hanover (1.60)	26¼	27¾
Hartford Fire (2)	65	67
Home Fire Sec	1½	2⅜
Home Ins (1a)	23½	25
Homestead (1)	12	13½
Knickerbocker (.32½e)	8¼	9¼
Lincoln Fire	2	2½
Maryland Cas	3	3¾
Mass Bond (3½)	43	46
Merc Ins Pr (.32)	4	6
Natl Fire (2)	52¾	54¾
Natl Liberty (.20a)	6	7
New Hampshire (1.60)	40½	43
N Y Fire (.40e)	11¾	13¼
Nor River (1)	23	24½
Phoenix (2a)	69	71
Prov Wash (1)	28¾	30¾
Revere (P) In (1.20a)	16¾	18¼
Rhode Isl Ins (.40)	4	5
Rossia Ins	3¾	4¾
St Paul Fire (8)	180	187
Springfield (4½a)	104½	107½
Sun Life (15)	415	465
Travelers (16)	400	410
U S Fid & G	10½	12
U S Fire (2)	46¼	48¼
Westchester (1.20a)	27¼	28¾

(a) Also extra or extras.
(e) Declared or paid so far this year.
(g) Paid last year.

Argentina Failures Decrease 50% in May

Buenos Aires, June 1.—A decrease of 5,045,265 pesos, or 50 per cent, was registered in commercial and private failures in Argentina during May, according to official statistics published today. Liabilities for the month totaled 4,961,133 pesos against 10,006,399 pesos in May last year.

Aggregate liabilities for the first five months of the current year amounted to 29,[illegible]3,301 pesos as compared with 37,381,390 pesos in the corresponding period of last year.

Int. Telephone Gains.

New York, June 1 (AP).—International Telephone & Telegraph Corporation reported today a gain of 20,850 telephones in the system, of 16 per cent more than the 1937 gain for the same period.

Atlas Reports Net Equal to $9.44 a Share

Compares With $13.36 Per Common Share on October 31, 1937.

New York, June 1.—Atlas Corporation reports for the six months ended April 30, net assets of $56,565,662, equal to $9.44 a share of common stock which compares with $13.36 a share of common stock on October 31, 1937, the close of the fiscal year.

Net unrealized depreciation of investments was $30,930,054 on April 30, compared with $19,338,369 on October 31, 1937.

For six months ended April 30, consolidated net loss was $2,164,993, after $2,581,827 net loss on sales of securities on basis of average cost and after deducting normal Federal income taxes, $15,000 surtax on undistributed profits of a sudsidiary and minority interest.

Remington Rand.

New York, June 1 (AP).—Remington Rand Inc., reported net profit for the year ended March 31 of $4,509,733 after all charges, equal after preferred dividend requirements to $2.32 a share on common stock, and compared with $3,516,732, or $1.75 a common share in the preceding 12-month period.

Cushman's Sons, Inc.

Chicago, June 1 (AP).—Cushman's Sons, Inc., of New York, reported net income for the 16 weeks ended April 23 of $154,759 compared with net loss of $51,177 in the corresponding 1937 period.

United Gas Corporation.

New York, June 1 (AP).—United Gas Corporation reported net income of $2,398,150 in the March quarter, equal to 1 cent a share on the common, against $4,439,578, or 27 cents a common share, a year ago.

American Power & Light Co.

New York, June 1 (AP).—American Power & Light Co. earned $3,312,780, or 30 cents a common share, in the first period this year, compared with $3,356,105, or 31 cents a share, in the March, 1937, quarter.

Nickel Plate Deficit.

Cleveland, June 1 (AP).—Nickel Plate Railroad showed an April deficit, after all charges, of $321,194, compared with a $105,801 surplus the preceding April, the line reported today. The first four months showed a $1,357,857 deficit, compared with a $1,071,753 surplus the same period last year.

Utilities Lead Curb Advances

New York, June 1 (AP).—The curb market turned sharply upward today, with favored specialties, utilities and oil shares making gains of 1 to 4 points.

Sherwin Williams was 4 points ahead at 74, Gulf Oil gained 2¼ at 33¾. Others sharing in the wide advance included Aluminum Co. at 73, American Gas & Electric 25½, Carrier Corporation 23¼, Northern State Power "A" 10½, Nehi Corporation 40, Niles-Bement-Pond 28½, Pittsburgh & Lake Erie 39½, and Technicolor 22⅞.

Fractionally ahead were American Cyanamid "B" at 16¼, American Light & Traction 12½, Cities Service 8½, Creole Petroleum 19, International Petroleum 25¼, Lakeshore Mines 49¼, Newmont Mining 48, Pantepec Oil 4¾. Volume totaled 78,000 shares against 76,000 shares Tuesday.

Seaboard Air Promotions.

Norfolk, Va., June 1.—W. J. Hock, district freight agent of the Seaboard Air Line Railway in Richmond, Va., has been promoted to express traffic manager at the road's headquarters in Norfolk, effective yesterday. G. M. Kimble, mail and express traffic manager, has been appointed mail traffic manager.

Money Markets

Foreign Exchange.

New York, June 1 (AP).—Closing rates follow: Great Britain in dollars, others in cents.

Great Britain demand 4.94⅝; cables, 4.94⅝; 60-day bills, 4.93⅞.

France demand, 2.77⅜; cables, 2.77⅜.

Demand Rates.

Italy	5.26¼	Czecho'vakia	3.47¾
Belgium	16.88½	Yugoslavia	2.35
Germany	40.17	Hungary	19.85
Benevolent	21.40	Rumania	.75
Travel	23.90	*Argentina	32.96
Holland	55.15	*Brazil (free)	5.90
Norway	24.86	Tokyo	28.85
Sweden	25.51	Shanghai	21.45
Denmark	22.09	Hongkong	30.83
Finland	2.20	Mexico City	22.00
Switzerland	22.77½	Montreal in New York	98.93¾
Portugal	4.49½		
Greece	.91½	New York in Montreal	101.06¼
Poland	18.87		

New York.

Bar silver 42¾, unchanged.

London.

Money ½ per cent. Discount rates: Short and 3-month bills, [illegible] per cent.

Bar gold 140s 7½d, up 2 pence. (Equivalent $34.80.)

Bar silver 18[illegible]d, unchanged. (Equivalent 42.14 cents.)

Paris.

In the bourse, 3 per cent rentes closed at 73.85; 4½s "A", 77.35, and 4½s 1937, 121.30.

New York Produce.

New York, June 1 (AP).—EGGS—Receipts, 71,055; irregular. Mixed colors, special packs, 22@23½; standards, 21¾; firsts, 20¾; seconds, 19½@20¼; mediums and dirties, No. 1, 19¼; average checks, 18¼; storage packed firsts, 21¼@21½. Whites, resale of premium marks, 27½@29; nearby and Midwestern, premium marks, [illegible]¼@27; exchange specials, 24@25; Midwestern, exchange standards, 23@23½; [illegible], fancy mediums, 23¼@26; nearby and Western, exchange mediums, 23. Pacific Coast, jumbo and premiums, 30@34; specials, 29@29½; standards, 28@28½; mediums, 26@27. Browns, extra fancy, 24½@27; nearby and Western, special packs, 24; nearby, exchange mediums, 21½@22½. Duck eggs, fancy, 21@23.

DRESSED POULTRY—Easy to weak. Boxes, fresh, fowls, 36@42 lbs., 17½@22½; 48-54 lbs., 20@25; 60-65 lbs., 20@25. Other dressed prices unchanged.

LIVE POULTRY—By freight, firm. Broilers, rocks, 20; colored, 19; leghorn, 16@18; fowls, colored, 24; leghorn, 20@21, mostly 21; old roosters, 14@15; turkeys, hen, 25; ducks, 13. By express, steady to firm. Chickens, crosses, 22@24, mostly 23; broilers, rocks, 22½@27, mostly 24@25; crosses, 17@24, mostly 21½@23; reds, 18@21¼, mostly 18½@20; leghorn, 17½@20, mostly 18@20; fowls, colored, 23@24, mostly 23; leghorn, 22@23, mostly 23.

BUTTER—Receipts, 2,586,888; weaker. Creamery, higher than extra, 26¼@27; extra (92 score), 25¾@26; firsts (88@91), 22@25¼; seconds (84@87), 19½@21½.

CHEESE—Receipts, 647,290; quiet; prices unchanged.

SUGAR—Raw was unchanged today at 2.65 for spots. Holders asked from 2.70 to 2.75 and no sales were reported. Refined was unchanged at 4.55@4.65 for fine granulated with only a light withdrawal demand reported.

COFFEE—Spot, steady; Rio, No. 7, 4¾; Santos, No. 4, 7¼@7¾. Cost and freight offerings included Santos bourbon 3s and 5s at 6.45@6.75. Rio, No. 7, "A" futures closed unchanged to 3 higher; sales, 1,250 bags. Santos, No. 4, "D" futures closed unchanged to 1 lower; sales, 7,500 bags.

The Day's Movements In Leading Markets

Stocks.

	Wed.	Tues.
Advances	421	107
Declines	97	324
Unchanged	121	161
Total issues	639	592

Industrials lead rally; volume, 537,510.

Bonds.

Rail issues reverse down trend; transfers, $5,182,350.

Curb.

Utilities lead advances; turnover, 78,000.

Commodities.

Wheat recovers; cotton higher; sugar irregular; coffee steady.

Exchange.

Lower; Great Britain, $4.94⅝; France, 2.77⅜ cents.

Hook Proposes Taxation Study

Chicago, June 1 (AP).—President Charles R. Hook, of the National Association of Manufacturers, recommended today appointment of a nonpartisan commission to study taxation systems and work for their simplification and improvement.

The commission, he said, should include representatives of the Congressional Joint Committee on Internal Revenue Taxation, the Treasury Department, major branches of productive enterprise and independent tax economists. He continued:

"It should consider both principles and forms of taxation, and the manner in which they affect the taxpayer, who must continue to have income if his government is to have revenue."

Hook said the suggestion was part of the taxation section of industry's program for recovery.

Southern Wholesalers.

Members of the Southern Wholesalers, Inc. will hold a luncheon at the Hay-Adams House today at 12:30.

LAIDLAW & CO.
26 Broadway—New York
Established 1842

Washington Office
727 15th St. N.W.
Telephone DI. 2255

Other Offices
Montreal Boston, Mass. Toronto
Providence, R. I. Oil City, Pa. Rutland, Vt.
252 Park Avenue, New York

Members
New York Stock Exchange
New York Curb Exchange
Boston Stock Exchange
Chicago Board of Trade

Facilities reach leading security and commodity markets

This is not an Offering Prospectus. The offer of these Debentures is made only by means of the Offering Prospectus. This issue, though registered, is not approved or disapproved by the Securities and Exchange Commission, which does not pass on the merits of any registered securities.

$100,000,000

United States Steel Corporation

Ten Year 3¼% Debentures

Dated June 1, 1938 *Due June 1, 1948*

Interest payable June 1 and December 1

Semi-annual sinking fund of $2,500,000 payable each June 1 and December 1 commencing June 1, 1939, to be applied to the purchase of Debentures if obtainable at or below the redemption price applicable on the next ensuing interest payment date and, if not so obtainable, to the redemption of Debentures drawn by lot.

Redeemable at the option of the Corporation in whole or in part, on any interest date on 30 days' notice, or on any other date on 60 days' notice, to and including June 1, 1941, at 103%; thereafter, to and including June 1, 1944, at 102%; thereafter, to and including June 1, 1947, at 101%; and thereafter, at 100%. Also redeemable through the operation of the sinking fund on any interest payment date on 30 days' notice at the same prices.

The following is merely a brief outline of certain information contained in the Offering Prospectus and is subject to the more detailed statements in the Offering Prospectus and the Registration Statement, which include important information not outlined or indicated herein. The Offering Prospectus, which must be furnished to each purchaser, should be read prior to any purchase of these Debentures.

THE CORPORATION *The Corporation, incorporated in New Jersey in 1901, is a holding company owning a controlling stock interest in various subsidiaries which principally conduct integrated operations for the production and sale in competitive markets of a wide variety of finished and semi-finished steel products. Collectively the subsidiaries constitute the largest domestic producer of steel. Operations include the production of most of the coal, substantially all of the iron ore, limestone and coke, and part of certain other raw materials used by the subsidiaries. Steel products (other than rails) and cement are generally quoted for delivery at place of destination. The Federal Trade Commission has attacked this price basis as to cement in a now pending proceeding and has recommended that steel products be sold f. o. b. manufacturers' mill.*

The Corporation and certain subsidiaries own all of the capital stock of 15 common carrier railroads which operate approximately 1,315 miles of road. These railroads are important by reason of the transportation facilities made available to the subsidiaries and the dividends received from the large investments therein.

The properties of the subsidiaries consist principally of iron and steel manufacturing properties, coke plants, rail and water transportation properties, and owned and leased iron ore and coal properties. The plants and facilities vary in age, condition and operating efficiency. Substantial expenditures may be required during the next few years to replace or rebuild various plants and facilities.

CAPITALIZATION (The Corporation and Subsidiaries—Consolidated)

	Outstanding as of December 31, 1937
Long Term Debt:	
Funded debt of Corporation	$ 279,000.00*
Funded and long term debt of subsidiaries—consolidated	120,293,207.00*†
Subsidiaries' stocks not held by Corporation (book value)	5,287,623.33
Capital Stock of Corporation (Par Value $100):	
Preferred Stock, 7% Cumulative (3,602,811 shares)	360,281,100.00
Common Stock (8,703,252 shares)	870,325,200.00*

†Includes $66,059,749.77 guaranteed by the Corporation, less $114,000 in treasury.

**Funds sufficient to discharge the $279,000 funded debt of Corporation are on deposit with the respective trustees. Subsequent to December 31, 1937, the Corporation borrowed $50,000,000 from banks and a subsidiary issued $30,000,000 First Mortgage 3½% Bonds due October 1, 1962. On April 4, 1938, the shares of outstanding common stock of $100 par value were changed, share for share, into common stock without par value of a stated capital of $75 per share, thus decreasing the common capital stock liability to $652,742,900.*

EARNINGS *The following condensed income statement has been summarized from the Offering Prospectus and should be read in conjunction with the Condensed Consolidated Income Statement and Condensed Statement of Consolidated Earned Surplus for the years 1928-1937 and the other financial statements and related notes appearing in such Prospectus, particularly as to the adjustments at December 31, 1935 aggregating $270,000,000 for increased reserves for depreciation and obsolescence which were charged to a special earned surplus account segregated prior to 1928. No allocation can be made of the portion of such $270,000,000 which applies to the years 1928-1935 and which would reduce net income for these years. All of the financial statements referred to in the foregoing have been reviewed by Messrs. Price, Waterhouse & Co., independent public accountants.*

Year	Income or loss after taxes and before special income, depreciation, depletion and interest	Special income and net adjustments of various accounts	Depreciation and depletion	Interest and amortization of debt discount	Net income or loss for year
1928	$200,986,299	$ 6,170,788	$67,237,303	$25,746,009	$114,173,775
1929	265,838,932	9,972,161	63,274,163	14,944,870	197,592,060
1930	157,710,232	10,901,556	58,550,120	5,640,097	104,421,571
1931	46,484,000	19,341,659	47,217,894	5,469,624	13,038,141
1932	25,666,466*	124,016	40,319,794	5,313,461	71,175,705*
1933	10,912,418	1,335,411	43,584,499	5,164,453	36,501,123*
1934	27,870,467	92,114	44,579,309	5,051,052	21,667,780*
1935	53,907,877	—	47,801,389	4,959,780	1,146,708
1936	110,968,550	—	55,466,762	4,918,431	50,583,357
1937	158,929,876	744,729	59,589,159	5,141,088	94,944,358

** Loss.*

During the quarter ended March 31, 1938 when the subsidiaries operated at 32.3% of their rated capacity for rolled steel products, as compared with 71.2% for the year 1937, the consolidated net loss was $1,292,151 after providing $11,534,937 for depreciation and depletion.

PURPOSE OF ISSUE *The net proceeds from the sale of these Debentures (estimated at $97,870,000 after deducting expenses) are to be used to the extent of $50,000,000 for the repayment of bank loans. The remainder will be added to the cash funds of the Corporation, as were the proceeds of such bank loans. Cash funds have been and are to be called upon, among other things, for expenditures for modernization, extension and replacement of various manufacturing plants and facilities of the subsidiaries. Such expenditures which have been substantial during the past 3 years aggregated approximately $135,000,000 during 1937, and at December 31, 1937, authorizations for contemplated additional expenditures of this nature after that date aggregated approximately $80,000,000 of which approximately $46,500,000 was for the completion of a hot strip mill and cold reduction sheet and tin mills near Clairton, Pa., and a new slabbing mill at Bessemer, Pa. It is contemplated that most of such work will be completed by the end of 1938. Approximately $45,000,000 of such unexpended authorizations at December 31, 1937, will have been expended up to June 1, 1938.*

DEBENTURES *The Debentures are unsecured and are to be issued under an Indenture dated as of June 1, 1938, between the Corporation and The First National Bank of the City of New York, as Trustee. No additional Debentures may be issued under the Indenture. Other indebtedness may be incurred by the Corporation or any subsidiary. Indenture provisions and Debenture holders' rights (with certain exceptions and limitations stated in the Offering Prospectus) may be modified by vote of holders of 66⅔% of outstanding Debentures.*

UNDERWRITING *Subject to certain terms and conditions, the Underwriters, including the undersigned and the others named in the Offering Prospectus, have severally agreed to purchase the Debentures from the Corporation at 98¼%, or a total of $98,250,000, plus accrued interest. Such Debentures are to be offered to the public at 100%, or a total of $100,000,000, plus accrued interest. The underwriting discounts are 1¾%, or a total of $1,750,000. Payment for and delivery of the Debentures are to be made on June 7, 1938, but may be postponed to not later than June 21, 1938.*

Price 100% and Accrued Interest

The Underwriters have agreed to purchase these Debentures when, as and if issued, and subject to the approval of Messrs. White & Case and of Messrs. Davis Polk Wardwell Gardiner & Reed, counsel for the Underwriters, and to certain further conditions. It is expected that delivery of Debentures in temporary form, exchangeable for definitive Debentures when prepared, will be made at the office of J. P. Morgan & Co. on or about June 7, 1938, against payment therefor in New York funds.

The Underwriters have authorized the purchase and sale, in the open market or otherwise, of these Debentures for their several accounts, either for long or short account, within the limits and during the period set forth in an agreement referred to in the Offering Prospectus.

Further information, particularly financial statements, is contained in the Registration Statement on file with the Securities and Exchange Commission, and in the Offering Prospectus which must be furnished to each purchaser and is obtainable from the undersigned or from any other Underwriter of this issue.

MORGAN STANLEY & CO.
Incorporated

Dated June 2, 1938.

Complete Transactions Yesterday on New York Stock Exchange

By the Associated Press.

Total stock sales yesterday, 337,510 shares; previous day, 404,060; week ago, 555,460; year ago, 534,780; two years ago, 635,100; January 1 to date, 92,344,778; year ago, 213,118,669; two years ago 241,503,663.
*Unit of trading ten shares.

Dow-Jones Averages

By the United Press.

New York, June 1.

Stocks—	Open.	High.	Low.	Close.	Net Ch.
30 industrials	107.62	110.87	107.58	110.61	+2.87
20 rails	20.43	20.70	20.30	20.60	+0.29
20 utilities	18.05	18.58	17.99	18.53	+0.65
70 stocks	34.21	35.14	34.14	35.04	+0.89

Transactions in stocks used in averages today:

Industrials	111,300
Rails	25,200
Utilities	49,300
Total	185,800

Commodities Range

	Yesterday.	Prev. day.	Week ago.	Month ago.	Year ago.
Cotton, New York (July)	7.89	7.71	8.21	8.78	12.75
Wheat, Chicago (July)	68 5/8	68 7/8	72 5/8	79 1/8	1.10 1/2
Corn, Chicago (July)	55 3/4	54 3/4	56 3/4	59 3/4	1.22 3/4
Oats, Chicago (July)	25 7/8	25 3/4	26 1/2	27 3/4	43 3/8
Cattle, choice steers, Balti	9.00	9.00	9.00	8.75	11.25
Hogs, choice, Baltimore	9.20	9.35	9.20	8.40	11.85
Lambs, choice, Baltimore	10.00	10.00	10.25	11.50	12.25
Eggs, special, New York	27.50	27.50	27.50	25.50	27.00
Butter, creamery, New York	26.25	26.25	26.25	27.00	31.25
Flour, New York	4.75	4.75	4.95	5.30	6.75
Coffee, New York	7.25	7.25	7.25	6.75	11.75
Raw sugar, New York	2.65	2.65	2.65	2.81	3.85
Steel, bar, Pittsburgh	2.45	2.45	2.45	2.45	2.45
Rubber, New York	11.37	11.48	11.27	11.34	20.34
Pig iron	24.00	24.00	24.00	24.00	24.00
Tin	37.25	36 7/8	36.85	36.65	56 3/8
Copper, electrolytic	9.00	9.00	9.00	10.00	14.00
Bar gold, London ($)	34.30	34.79	34.78	34.79	34.66
Bar silver, New York	42.75	42.75	42.75	42.75	45.00
Zinc, East St. Louis	4.00	4.00	4.00	4.15	6.75
Lead, New York	4.00	4.00	4.00	4.50	6.00

1938 High	1938 Low	Name and Dividend Rate	Sales—Add 00	High	Low	Close	Net Ch'ge
24	15 1/8	Goodyear T & R	4	16 7/8	16 1/4	16 7/8	+ 3/4
89	71	Goodyear T & R pf (5)	1	71	71	71	.....
2	3/4	Graham-Paige Mot	2	3/4	3/4	3/4	.....
6 1/2	2 1/2	Granby Con Min	1	3 3/8	3 3/8	3 3/8	+ 1/4
13 5/8	8	Grand Un pf (3/4k)	1	9	9	9	+ 1/4
18 1/4	10 3/8	Granite City Stl (1/8e)	1	11 1/2	11 1/2	11 1/2	+ 3/4
27 3/8	19	Grant (W T) (1.20e)	4	24	23 1/4	23 5/8	+ 3/8
26 1/4	12 3/8	Gt Northern Ry pf	16	15	14	15	+ 1
36	23 1/2	Gt West Sug (2.40a)	1	25 3/4	25 3/4	25 3/4	+ 3/4
11 1/4	7 3/4	Greyhound Corp (.80)	11	8 1/4	8	8 1/8	+ 1/8
1 3/4	7/8	Guantan Sugar	1	7/8	7/8	7/8	— 1/8

Rates of dividends in the foregoing table are annual disbursements based on the last quarterly or semiannual declaration. Unless otherwise noted, special or extra dividends are not included. XD—Ex dividend. XR—Ex rights. (a) Also extra or extras. (e) Declared or paid so far this year. (f) Payable in stock. (g) Paid last year. (h) Cash or stock. (k) Accumulated dividends paid or declared this year.

New York Curb Stocks

By the Associated Press.

Total stock sales yesterday, 78,000 shares; year ago, 156,710 shares.

Sales in hundreds.

Sales	Name	High	Low	Close
1	†Gen Alloys	1 1/2	1 1/2	1 1/2
5	Gen Invest war	1-32	1-32	1-32
.40	Gen Pub S pf	32	32	32
2	Goldfield Con	1/8	1/8	1/8
.50	Gt Atl & P nv (2e)	39	39	39
2	Gt Nor Pap (1a)	26 3/4	26 1/4	26 1/4
12	Gulf Oil (1/2e)	35 3/4	34	35 3/4
	H			
1	†Haloid	9 1/8	9 1/8	9 1/8
1	†Hartford Rayon vtc	1 1/8	1 1/8	1 1/8
1	†Hazeltine (3)	16	16	16
1	†Hearn D Strs	4 1/4	4 1/4	4 1/4
.50	†Hearn D Strs pf(3)	23 1/2	23 1/2	23 1/2
1	†Hecla Min	6 1/2	6 1/2	6 1/2
7	Humble Oil (3/4e)	59 1/4	57 1/4	58 1/2
3	†Huyler's pf st	5 3/4	5 3/4	5 3/4
.50	Hygrade Sylv (1 1/8e)	18 3/4	18 3/4	18 3/4
	I			
1	†Ill Iowa Pow	3 1/8	3 1/8	3 1/8
3	†Ill Iowa Pow div ct	4 1/4	4 1/4	4 1/4
2	†Ill Iowa Pow pf	14 1/2	14 1/4	14 1/2
16	Imp Oil Ltd (.42 1/2e)	16 3/8	16 1/8	16 1/4
4	Im O L reg (.42 1/2e)	16 1/2	16 1/4	16 1/4
1.50	Ins Co N Am (2a)	58 3/8	58	58 3/8
3	†Int Pap & Pow war	2	1 7/8	1 7/8
16	Internat Pet (1 1/2a)	25 1/4	25	25 1/4
1	Int Pet reg (1 1/2a)	25 1/4	25 1/4	25 1/4
1	†Inter Radio	7 3/8	7 3/8	7 3/8
1	†Inter Vitamin (1/2)	3 1/8	3 1/8	3 1/8
1	†Int Home Eq (.44)	3	3	3
2	†Irving Air Ch (1)	8 7/8	8 7/8	8 7/8
	J			
5	†Jacobs Co	2 1/8	2	2 1/8
1	†Jeannette Gla	1 1/2	1 1/2	1 1/2
	K			
2	†Kingston Prod	1 7/8	1 7/8	1 7/8
.25	†Koppers Co pf (6)	100	100	100
	L			
6	Lake Shore M (4)	49 3/4	49 1/4	49 1/4
1	Lakey F & M cash	1 7/8	1 7/8	1 7/8
2	†Lefc Real pf	14	13 3/4	14
1	†Leonard Oil	3/8	3/8	3/8
3	†Lion Oil (1)	19	18 3/4	18 3/4
15	†Lockheed Airc	9 3/4	9 1/2	9 3/4
3	Lone Star Gas (.20e)	7 3/4	7 5/8	7 3/4
3	†Loudon Pack	1 3/8	1 3/8	1 3/8
3	†Louis L & E (.40)	6 7/8	6 7/8	6 7/8
	M			
12	McWill Dredg	14 1/4	13 1/2	14
6	†Majestic R & T	3/4	3/4	3/4
1	†Mangel Strs	1 3/4	1 3/4	1 3/4
.25	†Mead John (3a)	98	98	98

Sales	Name	High	Low	Close
2	†Univ Pict	2	2	2
1	Utah Idaho Sug	3	3	3
.25	UtahP&L pf(2.33k)	1	1	1
1	Util Power & Lt	34 1/2	34 1/2	34 1/2
	V			
1	†Valspar Corp	1 3/8	1 3/8	1 3/8
	W			
1	†Wolverine Tube	3 7/8	3 7/8	3 7/8
11	Wright Harg(.40a)	7 5/8	7 1/2	7 1/2
	Y			
1	Yukon P Mng(.04e)	1 1/2	1 1/2	1 1/2

†Stock so marked are fully listed on the curb exchange. All others are dealt on an unlisted trading basis.

Rates of dividends in the foregoing table are annual disbursements based on the last quarterly or semiannual declaration. Unless otherwise noted, special or extra dividends are not included. XD—Ex dividend. XR—Ex rights. (a) Also extra or extras. (e) Declared or paid so far this year. (f) Payable in stock. (g) Paid last year. (h) Cash or stock. (k) Accumulated dividend paid or declared this year. (ur) Under rule. (ww) With warrants. (xw) Without warrants. (war) Warrants.

Curb Bonds

Total bond sales yesterday, $1,100,000; year ago, $1,409,000.

Sales in thousands.

FOREIGN BONDS.

Sales	Name	High	Low	Close
1	Ger C Mun 7 '47	20	20	20
2	Terni Elec 6 1/2 '53	54 7/8	54 3/4	54 7/8

†Bonds so marked are fully listed on the Curb Exchange. All others are dealt on an unlisted trading basis.

§Matured bonds. Negotiability impaired pending investigation.

ur—Under rule. ww—With warrants. xw—Without warrants. war—Warrants.

Boston Wool Market.

Boston, June 1 (AP). (United States Department of Agriculture)—A few grades of fleece wools offered from the Middle West were being moved through Boston houses in moderate volume today.

Country-packed mixed-grade lots of three-eighths and quarter-blood bright fleeces were bringing 23 to 24 cents in the grease delivered East. Spot graded bright fleece wools in Boston were very slow, but quotations were about steady compared with last week.

Naval Stores Firm.

Savannah, June 1 (AP).—Turpentine firm, 21 3/4@22 1/4; sales, 19; receipts, 69; shipments, 102; stock, 34,903. Rosin firm; sales, 255; receipts, 2,453; shipments, 31; stock, 116,828. Quote: B, 3.25; D, 3.50; E, 3.55; F, 3.90; G, 4.10; H, I, K, M, 4.20; N, 4.75; WG, 5.40; WW and X, 6.10.

Chicago Stocks.

(Reported by W. B. Hibbs & Co.)

	Bid.	Asked.
Yellow Taxi	8 1/4	8 7/8
Thomson	3 3/4	4 1/4
Wahl	1	1 1/4
Butler Brothers	5 5/8	6
Swift	16 1/8	16 1/4
Swift International	24	25
Libby McNeil & Libby	6	6 1/2
City Con com	1/8	....
City Con pf	1/8	1/4
Edison	25 3/4	26
Public Service $100 par	72	....
Public Service no par	72	....
Quaker com	94	94 1/2
Quaker pf	138	140
Borg Warner	18	18 1/2
Illinois Brick	5	6
Gt Lakes Dredge & Dock	13	13 3/4
Electric Household	3 1/8	3 1/4
McCord	6 1/4	8 1/2
Sangamo	15 1/2	17
General Household	7/8	1
Blessing	9 1/4	9 1/2

Short Term Securities.

(Reported by Robert C. Jones & Co., Inc.)

	Bid.	Asked.
Amer Tel & Tel 5 1/2 1943	112 3/4	113
Baldw Loco 5s, 1940	98	100
Balt & Ohio 4 1/2s, 1939	31	32 1/2
Calif Pack 5s, 1940	101.26	102
Ches & Ohio Rwy 5s, 1939	103 3/4	104
Edison Elec Illum 4s, 1939	101 3/4	102 3/4
Houston Oil 5 1/2s, 1940	101 5/8	102
Illinois Steel 4 1/2s, 1940	106 5/8	106 7/8
Intl T & T 4 1/2s, 1939	89 1/4	90
Lac G Lt coll tr 6% n.B,'42	....	62
Leh Val Term Rwy 5s, 1941	38 1/8	45
Louisv & Nash 4s, 1940	100 1/4	100 7/8
Mich Central 4s, 1940	70	93
NY, Chi&StL 6% notes, '38	40	41
New York Tel Co 4 1/2s, 1939	105 3/4	106
Penna R R Co 4s, 1943	104 1/8	111
Wabash Rwy Co 5s, 1939	40	41
Warner Bros 6s, 1939	68	73

$100,000,000 Steel Issue Offered Today

Debentures Are Priced at 100 Per Cent and Interest.

An issue of $100,000,000 United States Steel Corporation ten-year 3 1/4 per cent debentures, dated June 1 this year and due June 1, 1948, is being offered today by Morgan Stanley & Co., Inc. The debentures are priced at 100 per cent and accrued interest.

The net proceeds from the sale of the debentures (estimated at $97,870,000 after deducting expenses) are to be used to the extent of $50,000,000 for the repayment of bank loans. The remaining will be added to the cash funds of the corporation, as were the proceeds of such bank loans. Cash funds have been and are to be called upon, among other things, for expenditures for modernization, extension and replacement of various manufacturing plants and facilities of the subsidiaries.

The corporation is a holding company owning a controlling stock interest in various subsidiaries which principally conduct integrated operations for the production and sale in competitive markets of a wide variety of steel products. The corporation and certain subsidiaries own all of the capital stock of 15 common carrier railroads which operate approximately 1,315 miles of road. The properties of the subsidiaries consist principally of iron and steel manufacturing properties, coke plants, and rail and water transportation properties.

The debentures are redeemable at the option of the corporation in whole or in part, on any interest date on 30 days' notice, or on any other date on 60 days' notice, to and including June 1, 1941, at 103 per cent; thereafter, to and including June 1, 1947, at 101 per cent; and thereafter, at 100 per cent. Also redeemable through operation of the sinking fund on any interest payment date on 30 days' notice at the same prices.

Foreign Markets.

By the Associated Press.

London, June 1.—Prices in the stock exchange moved irregularly today with British government securities selling slightly higher. The bond section was weak, especially German liens which sold off sharply on rumors that Germany might default on Austrian bonds and possibly default or lower the interest rates on the Young and Dawes loans. Transatlantic shares held steady while other sections of the list were quiet and lower, due to the lack of support.

Paris.—The bourse closed with a heavy tone and prices were generally lower. Rentes lost 35 to 60 centimes and Bank of France issue was down 50 francs. International shares were mixed. Suez Canal moving up 170 francs while Royal Dutch reacted about 70 francs.

Liverpool.—Wheat futures generally were 3/8d a bushel higher at the close today. After news of excellent crop and weather reports caused minor setbacks, prices recovered mainly on strength of the July position at Winnipeg. Cotton futures fluctuated nervously, early advances being followed by a slump caused by general liquidation and hedging. A recovery took place later following the steadiness in the New York market and final prices were 4 to 6 net higher.

Treasury Certificates.

(Reported by Smith, Barney & Co.)

Rate.	Maturity.	Bid.	Offer.
2 7/8	June 15, 1938	101 17-32	101 19-32
2 1/2	Sept. 15, 1938	101 23-32	101 25-32
1 1/4	Dec. 15, 1938	101 14-32	101 16-32
1 1/2	Mar. 15, 1939	101 24-32	101 26-32
2 1/8	June 15, 1939	102 20-32	102 22-32
1 3/8	Sept. 15, 1939	102	102 2-32
1 3/8	Dec. 15, 1939	102 3-32	102 5-32
1 3/8	Mar. 15, 1940	102 21-32	102 23-32
1 1/2	June 15, 1940	102 21-32	102 23-32
1 1/2	Dec. 15, 1940	102 26-32	102 28-32
1 1/2	Mar. 15, 1941	102 26-32	102 28-32
1 3/8	June 15, 1941	102 17-32	102 19-32
1 1/4	Dec. 15, 1941	102 12-32	102 14-32
1 3/4	Mar. 15, 1942	103 23-32	103 25-32
2	Sept. 15, 1942	105 2-32	105 4-32
1 3/4	Dec. 15, 1942	104 5-32	104 7-32

Blaiklock to Speak At AIB Convention

New York, June 1.—Edward N. Blaiklock, of the Washington Loan & Trust Co., and B. Magruder Wingfield, assistant general counsel of the board of governors of the Federal Reserve System, Washington, D. C., will be two of the principal speakers on the program of the annual convention of the American Institute of Banking to be held at Louisville, Ky., June 6 to 10.

Mr. Blaiklock will speak on the subject of "Newspaper Publicity and Its Place in the Chapter's Program." Mr. Wingfield will address the trust business conference Thursday afternoon, June 9, on "Use of a Common Trust Fund by Small Trust Departments."

The American Institute of Banking is the educational section of the American Bankers Association and has chapters in more than 250 cities throughout the United States. National officers of the American Institute of Banking are as follows: President, Frank R. Curda, cashier of the City National Bank & Trust Co., Chicago; vice president, Milton F. Barlow, cashier of the National City Bank, Mankato, Minn.; secretary, Richard W. Hill, of New York City, and educational director, Dr. Harold Stonier, also of New York City.

U. S. Treasury Receipts.

By the Associated Press.

The position of the Treasury on May 28: Receipts, $12,597,237.70; expenditures, $51,118,736.81; balance, $2,586,542,584.44; customs receipts for the month, $20,865,248.41.

Receipts for the fiscal year (since July 1), $5,453,668,610.40; expenditures, $6,904,862,027.05, including $1,934,075,274.12 of emergency expenditures; excess of expenditures, $1,451,193,416.65; gross debt, $37,420,421,751.78, an increase of $600,403.61 above the previous day; gold assets, $12,913,918,932.35.

SPECIALISTS FOR BUSINESS RECORDS AND EQUIPMENT
FILING EQUIPMENT
THE WALCOTT-TAYLOR CO Incorporated
MILLS BLDG. MEt. 5846

STATEMENT OF THE EDES HOME

May 1, 1937, to April 30, 1938.

ASSETS.

Real Estate	$63,651.01
Investments	165,570.75
Cash	4,300.87
	$233,522.67

LIABILITIES.

Endowments	$273,228.21
Admissions	2,013.14
Less Depreciation Securities	41,718.72
	$233,522.63
Receipts	$24,395.54
Disbursements	21,754.80
Guests	12
Deaths or Removals	3

Washington, D. C., May 24, 1938, we the undersigned certify the above statements to be true, to the best of our knowledge and belief.

G. L. NICOLSON,
J. B. GORDON,
A. L. HAYCOCK,
GEORGE A. KING,
H. W. BURNSIDE,

SEAL of THE EDES HOME, Incorporated, Washington, D. C.

FREDERICK M. BRADLEY, Secretary.

Get INSURED protection for your SAVINGS!

FEDERAL SAVINGS AND LOAN INSURANCE CORPORATION — SAFETY OF YOUR INVESTMENT INSURED UP TO $5000.

Choose a savings plan, like the one we offer, that will provide you with assured safety.

If you need a loan to build—refinance or purchase a home—investigate our $7.50 per month per $1,000 plan.

PRUDENTIAL BUILDING ASSOCIATION
Suite 304-5-6 1331 G St. N.W. DI. 6270

LONG TERM Mortgage Loans 5% INTEREST

Monthly Payments of $6.60 on each $1,000 borrowed, include interest and pay off loan in 20 years.

• Interest charged only on unpaid balance of principal.
• Amount loaned—up to 66 2-3% of appraised value.
• Valuable prepayment privileges.

Other plans of financing first mortgage loans available.

H. L. RUST COMPANY
1001 Fifteenth St. NAtional 8100

Middies Today Get Diplomas From President

Regiment Parades in Honor of 34 Who Won Prizes During the Year.

By the Associated Press.

Annapolis, Md., June 1.—The class of 1939 took charge at the Naval Academy today as the members of the graduating class marched in their last parade and attended their final dance as midshipmen.

The 435 graduates, who will receive their diplomas from President Roosevelt tomorrow, rehearsed the commencement exercises, before falling in for a regimental dress parade.

Tomorrow 385 of the graduates will don the uniform of an ensign, while 26 will become second lieutenants in the Marine Corps. Twenty-one will be honorably discharged for physical disability, while two will be given physical examinations in the fall. M. C. Castillo, Filipino, will graduate, but will not be commissioned.

The regiment paraded to honor 34 midshipmen who won 46 prizes during the scholastic year. Wearing blue, full-dress uniforms, the midshipmen formed on Worden Field. The prize winners marched to the front, halting in line facing a table covered with binoculars, watches, swords, medals, cups and other prizes.

Rear Admiral Wilson Brown, superintendent of the academy, made most of the presentations, aided by Capt. Milo F. Draemel, commandant of midshipmen, and representatives of organizations that donated prizes.

John Elmer Dacey, Biloxi, Miss., honor man of the graduating class, received six prizes, night binoculars, a gold watch, automatic pistol, marine binoculars, life membership in the United States Naval Institute and a letter of commendation from Admiral Brown for positive character and officer-like qualities.

Each midshipman as his name was called stepped forward, saluted, took his prize, replaced it on the table and returned to the ranks of prize-winners.

Midshipman Frank C. Lynch, Kansas City, Mo., commander of the regiment, got a roar of applause as he received the Navy Athletic Association sword for personal excellence in athletics. He also was given the class of 1897 sword and a commendatory letter from Admiral Brown for officer-like qualities and positive character.

Midshipman William Thomas Ingram 2d, Brooklyn, N. Y., won the Thompson trophy cup for doing the most to promote athletics at the Academy. He was the winner of the Navy Athletic Association sword last June. Ingram also received the admiral's commendatory letter.

The graduating ceremonies tomorrow will start at 11 a. m. with an invocation by Commander William N. Thomas, chaplain of the Academy. Admiral Brown will confer bachelor of science degrees and introduce the President.

The freshmen attended their first dance of the year tonight when the farewell ball gave them the chance to escape from the ban which keeps them from the dance floor during the year.

4 on Flaming Boat Saved.

Cleveland, June 1 (AP).—Four persons were rescued by Coast Guardsmen tonight from the breakwater off the Cleveland Port on Lake Erie after their small pleasure boat had been destroyed by fire.

Midshipmen Receive Awards at June Week Ceremony

Post Staff Photo.

Midshipman William T. Ingram (left) is shown with the Thompson Trophy awarded by the class of 1868 on which his name will be inscribed as the midshipman who did most to promote athletics in 1937 and 1938. The award was presented yesterday as part of the Naval Academy's June Week program. Next is Midshipman Frank Curtis Lynch, jr., who hold the sword awarded by the Navy Athletic Association for the midshipman who excelled in athletics during the year. Midshipman John Elmer Dacey (right), honor man of the graduating class, holds six awards, the most received by any member of the class.

Harry Lanahan, Father of Pitcher, Dies in Washington

Harry A. J. Lanahan, 66, retired policeman and father of Richard A. Lanahan, former pitcher for Washington and now with Chattanooga, in the Southern Association, died yesterday at his home, 835 Eleventh street northeast.

A brother of the late William F. Lanahan, former battalion chief of the fire department, Mr. Lanahan was appointed to the police force July 7, 1896. He was retired in August, 1932. For 14 years he was a station clerk at the First Precinct, and was a member of the uniform board at police headquarters just prior to his retirement. He was a member of the Retired Policemen's Association and the Holy Name Church.

Besides his son, he is survived by two other sons, Francis A. and William H. Lanahan; a daughter, Mrs. Julia M. Ganley, of Derwood, Mich., and three sisters, Mrs. Jessie R. Knight, Mrs. Margaret Lunsford and Mrs. Catherine Rollins, all of Washington.

Boy, 3½, Suffocated; Lying on Face in Crib

Robert W. Redd, 3½, was suffocated in his crib at his home, 13 Franklin street northeast, early this morning. The boy was found by his mother, Mrs. John B. Redd, police reported.

Futile attempts to revive the baby were made by Dr. Clyde Reed, 1028 Connecticut avenue. Police said Mrs. Redd discovered the baby, lying on its face, 2½ hours after last inspecting the crib.

Rites This Morning For H. S. Davis, 101

Funeral services for Henry S. Davis, 101, of 707 Fifth street southeast, oldest known survivor of the Civil War in the District, will be held at 10 a. m. today in Arlington Cemetery, with military honors. Mr. Davis died Memorial Day.

Mr. Davis was born in Clearspring, Md., and served with a Pennsylvania Artillery Battery throughout the war. Seventy-three years ago he came to Washington, where he worked as a coppersmith until he retired 25 years ago.

Surviving are three of his eight children—George, Harry and Albert Davis, all of Washington. Twenty-three grandchildren and 13 great-grandchildren also survive. His wife, Mrs. Louise Davis, died in September, 1933, after they were married 57 years.

Union Playhouse Gives 4th Show Tomorrow

The Union Playhouse, under auspices of the agricultural branch of the Federal Employes Union No. 2 of the National Federation of Federal Employes, will give its fourth performance tomorrow at 8 p. m. at the agriculture auditorium. The performance will feature the Pare Lorenz picture, "The River."

Another picture, recently finished by the department, "Salt of the Earth," also will be shown. On the program will be songs by Gordon Barnes, comedy by Al Welch, dancing by the Moubray twins and Elizabeth Ellsworth, and mountain music by the Montresor Rambler.

Funeral Services To Be Held Friday For Alfred Pearce

Funeral services for Alfred Pearce, 74, retired broker and a direct descendant of Sir Richard Cobden, originator of free trade in England, will be held at his residence, 5437 Connecticut avenue, tomorrow at 1:30 p. m.

The Rev. John C. Palmer, pastor of Washington Heights Presbyterian Church, will officiate. Burial will be in Fort Lincoln Cemetery.

Mr. Pearce died at his home Tuesday. He was born in Portsmouth, England, in 1864, and moved with his parents to Canada as a child of 8. After engaging in the brokerage business in New York for many years, he came to Washington and retired. He served the Government as an auditor during the World War and was stationed in Paris.

Surviving are his widow, Mrs. Sophia Thurston Pearce; two daughters, Mrs. George Montgomery, of Washington, and Mrs. Albert H. Condron, of Tucson, Ariz., and two sons, Clarence H. Pearce, of University Park, Md., and Alfred T. Pearce, of Toronto, Canada.

Local Produce.

(Prices paid shippers net f. o. b. Washington.)

By the United States Bureau of Agricultural Economics.

EGGS—Market firm, with top prices on ungraded current receipts ½ higher. Government graded and dated eggs: Whites, U. S. Extras, large, 26; U. S. Extras, medium, 22; U. S. Standards, large, 22½; U. S. Standards, mediums, 19½. Nearby, ungraded eggs: Current receipts, whites, 20@21; mixed colors, 19@20.

LIVE POULTRY—Market steady and ungraded. Fowl: Colored, heavy, 18@20; No. 2, 15@16; leghorns, 15@16; roosters, 12. Chickens: Virginia Rocks, broilers, 2 pounds and less, 20@22; fryers, 20@22; roosters, 21@23; No. 2, 15@16; Delaware Rocks and crosses: Broilers, 2 pounds and less, 20½@21½; fryers, 20½@21½; roosters, 22@23; No 2, 16@17. Mixed colored fryers, 17@20; leghorns, broilers, 1½ pounds and less, 15@16; 1¾ pounds and up, 17@18. Turkeys: Old hens, 20@21; old toms, 17; No. 2, 15.

Fruits and Vegetables.

APPLES—Bushel baskets, U. S. No. 1: Maryland, Pennsylvania, Virginia and West Virginia, Staymans, 2¼-inch minimum, 50@65; 2½-inch minimum, 75@90; 2¾-inch minimum, 1.00@1.15; 3-inch minimum, 1.15@1.25; Golden Delicious, 2¼-inch minimum, 50@60; 2⅜-inch minimum, 75@85; 2¾-inch minimum, 1.00@1.15; 3-inch minimum, 1.25; Delicious, 2¼-inch minimum, 75@85; 2½-inch minimum, 1.00@1.15; 2¾-inch minimum, 1.25@1.40; 3-inch minimum, 1.50; Winesaps, 2-inch minimum, 40; 2¼-inch minimum, 50@65; 2½-inch minimum, 75@90; 2¾-inch minimum, 1.10@1.25; Paragons, 2¼-inch minimum, 50@60; 2½-inch minimum, 75@85; 2¾-inch minimum, 85@90; 3-inch minimum, 1.00@1.10. Boxes and cartons, U. S. No. 1: Pennsylvania and Virginia, Staymans, 114s-160s, 85@90; 112s, 1.10@1.15; 72s-96s, 1.25@1.35; wasty or scalded, 50. Combination fancy and U. S. No. 1: Staymans, 113s-150s, 1.25@1.50; 80s-100s, 1.35@1.60; wasty or scalded, 50@65, as to size; Paragoms, 113s-163s, 1.00@1.15; 88s-100s, 1.15@1.50; scalded, 75@85, as to size. Combination extra fancy and fancy: Delicious, 113s-125s, 1.40@1.50; 138s-163s, 1.00@1.25; 80s-100s, 1.85@2.00. U. S. No. 1: Golden Delicious, 113s-163s, 85@1.00; 96s-100s, 1.00@1.25; very good quality, 1.25@1.50. Fancy: Romes, 113s-138s, 1.00@1.25; 80s-100s, 1.35@1.75; Winesaps, 138s-175s, 1.10@1.25; 113s-125s, 1.50, 96s-100s, 1.65@1.75.

STRAWBERRIES—24-quart crates, various varieties: North Carolina and New Jersey, too few sales to quote. Local, fair quality, 2.50@3.25.

ASPARAGUS—Pyramid crates, dozen bunches: New Jersey, very large size, 3.00@3.50; large size, 2.50@3.00; medium to large size, 2.50; medium size, 2.00. Delaware, all sizes, 1.50@2.75, mostly 2.00@2.25.

CABBAGE—Virginia, 1½-bushel hampers, Domestic Round type, 40@50.

CANTALOUPES—California, Melogold, ponys 45 and 54s, 3.50; standards 45s, 5.50; Salmon Meats, standards, 45s, 5.00.

CARROTS—California, Western crates, 3.25@3.50.

CELERY—Florida, Florida standard and 16-inch crates, trimmed tops, individually wash, 2½-10-dozen, 2.75@3.50, mostly 3.00@3.25; half-Western crates, 2½-3-dozen, 3.00@3.25.

CORN—Alabama and Florida, crates, 1.50@1.60; Florida, high as 1.75. Georgia, bushel hampers, 5-dozen, fair quality, 1.00@1.25.

LETTUCE—California, Western crates, Iceberg type, 5-dozen, 3.25@3.50, few 3.75.

ONIONS—Texas, 50-pound sacks, Yellow Bermudas, U. S. No. 1, 1.50@1.65.

PEAS—Bushel hampers: California, 2.15@2.25. North Carolina and Virginia, 1.00@1.50, mostly 1.25.

POTATOES—Old stock: 100-pound sacks, U. S. No. 1: Maine, Green Mountains, 1.75@1.90. New stock: 100-pound sacks, U. S. No. 1: Alabama, long whites, 2.00@2.10. North Carolina and South Carolina, Cobblers, U. S. No. 1, 100-pound sacks, 1.50@1.60; stave barrels, 2.75@3.00. Virginia, stave barrels, Cobblers, U. S. Commercials, 2.75, few high as 3.00.

PEACHES—Georgia, bushel baskets, Red Birds, 2-2½ inches, 2.00; showing wasty, 50; 1½-bushel baskets, Red Birds, 1.00; Early Rose, 2-inch minimum, 1.25.

WATERMELONS—Florida, Tom Watsons, 32-34-lbs. average, 85@90; 26-28-lbs. average, 65; 24-lbs. average, 40 each.

TOMATOES—Lug boxes, ripes and turning, wrapped: South Carolina, Georgia and Texas, 6x6, 1.25@1.50; few Texas higher. Florida, poor quality, 6x6, 75@1.25; few higher; 6x7, 50@1.00.

CAULIFLOWER—California, crates, 1.75@2.00.

CUCUMBERS—Florida, bushel hampers, 2.00@2.25; few fair quality, 1.75.

BEANS (SNAP)—Georgia and North Carolina, bushel hampers, green, Flat type, 90@1.00; few 1.25; Round Stringless, 1.15@1.50; mostly 1.25.

LIMA BEANS—Georgia, bushel hampers, 1.75@2.25.

EGGPLANT—Florida, 1½-bushel crates, 1.75@2.00; bushel hampers, 1.00@1.25.

PEPPERS—California Wonders: Florida, bushel hampers, 1.00@1.25; crates, 1.75@2.25.

BEETS—Pennsylvania, 35@40 per dozen bunches. New Jersey, 50 per crate.

ORANGES—California, boxes, 3.00@3.25. Florida, 2-bushel crates and standard crates, 2.00@3.25, according to size, condition and quality.

GRAPEFRUIT—Florida, 2-bushel and standard crates, 1.50@2.75, according to size and quality.

George Wilson, Justice Aide, Is Dead at 71

Assistant Chief Counsel, North Carolina Native, Expires in Alexandria.

George W. Wilson, 71, assistant chief counsel in the Department of Justice, died yesterday at Moss' Sanitarium, Alexandria, after a long illness. He lived at 2814 Wisconsin avenue northwest.

Born at Lenoir, N. C., April 7, 1867, Mr. Wilson was educated in the schools there and at Guilford College, N. C. He received his law degree in 1901 and returned to North Carolina, entering practice at Gastonia. He continued practice there until 1910, when he became district attorney for Mecklenburg and Gaston counties, a position he filled until 1922.

Returning to the private practice of law in 1922 in Charlotte, N. C., he continued until 1933, when he was appointed assistant to the chief counsel in the tax and penalties division, Department of Justice, a place he held at the time of his death.

Mr. Wilson was a member of the board of stewards of Mount Vernon Methodist Episcopal Church, a member of the Knights of Pythias, of the North Carolina Bar Association and the Federal Bar Association.

He is survived by his wife, Mrs. Osie S. Wilson; one son, George W. Wilson, jr., and one daughter, Miss Louisa Wilson.

Funeral services will be held today at 5 p. m. at the S. H. Hines funeral home, 2901 Fourteenth street northwest. Burial will be at Gastonia, N. C.

Transfers

ARMY.

LIEUTENANT COLONELS.

Charles E. Brenn, M. C., Fort Howard, Md., to Indianapolis, Ind.

Ross D. Bretz, M. C., Indianapolis, Ind., to Atlanta, Ga.

John S. Smylie, C. A. C., Panama Canal Department, to Chicago, Ill.

MAJORS.

Leon G. Harer, Inf., Des Moines, Iowa, to Panama Canal Department.

Marshall J. Noyes, C. of E., Fort Dupont, Del., to Cambridge, Mass.

Samuel T. Williams, Inf., Fort Humphreys, D. C., to Fort Benning, Ga.

Thomas A. Dobyns, jr., Cav., New York, N. Y., to Panama Canal Department.

Frank E. Sharpless, Inf., Fort Moultrie, S. C., to Carbondale, Ill.

Elgen C. Pratt, M. C., Fort Sam Houston, Tex., to home (retirement).

CAPTAINS.

Samuel H. Alexander, M. C., Presidio of San Francisco, Calif., to Washington, D. C.

Charles T. Myers, A. C., Montgomery, Ala., to Staten Island, N. Y.

FIRST LIEUTENANT.

Ferdinand J. Tate, C. of E., Ithaca, N. Y., to Vicksburg, Miss.

SECOND LIEUTENANTS.

John B. Nance, Cav., Randolph Field, Tex., to Fort Brown, Tex.

James Dev. Lang, C. of E., Fort Belvoir, Va., to Seattle, Wash.

NAVY.

LIEUTENANTS.

Wallace J. Miller, det. U. S. S. Arizona about May 23; to staff, Cdr. Dest. Flotilla 1, as radio officer.

Herschel A. Smith, det. as Off. in Chge., Aviation Mechanics School, Nav. Trng. Sta., Norfolk, Va., about July 1; to duty as CO., VCS-8 (U. S. S. Philadelphia).

Edward P. Southwick, det. VP-18 in May; to U. S. S. Chester.

LIEUTENANT (J. G.).

Charles B. Lanman, det. VS-41 (U. S. S. Ranger) about May 20; to U. S. S. Conyngham.

ENSIGNS.

Philip F Hauck, det. U. S. S. Indianapolis about May 27; to U. S. S. Hull.

Delmar F. Quackenbush, jr., Ors. Feb. 23 and desp. modification May 14 revoked. Det. U. S. S. Houston about June 1; to U. S. S. Gridley.

Medical Corps.

Capt. Glenmore F. Clark (M. C.), det. Nav. War College, Newport, R. I., about May 20; to instn. Army Industrial College, Washington, D. C.

Capt. John B. Pollard (M. C.), det. staff, Cdr. Sctg. Force, in June or July; to Marine Barracks, Quantico, Va.

Comdr. William H. H. Turville (M. C.), det. Norfolk Nav. Hosp., Portsmouth, Va., in June or July; to U. S. S. Arkansas.

Lieut David O. Zearbaugh (M. C.), det. Fitzsimons Genl. Hosp., Denver, Colo., about May 20; to U. S. S. Memphis.

Dental Corps.

Lieut. (j. g.) John C. Allen (D. C.), det. Navy Yard, Mare Island, Calif., in June or July; to Asiatic Station.

Vital Statistics

Births.

Rodney and Anna Rice, boy.
James and Mary Bramell, girl twins.
John and Lula Murray, boy.
Stanley and Beulah Searles, boy.
Henry and Marjorie Stuckey, boy.
Charles and Pauline Walker, boy.
Jack and Dorothy Farmer, boy.
Victor and Dorothy Taylor, boy.
Fred and Dominga Thorpe, boy.
Armin and Gladys Clement, girl.
Ernest and Doris Springer, girl.
Maurice and Virginia Stead, girl.
John and Marie Biess, girl.
Sydnie and Lucy Greenleaf, girl.
Reuben and Norma Boatwright, girl.
Robert and Mary Morrison, girl.
Emanuel and Edythe Shapiro, boy.
Colby and Mabel Staples, boy.
Stanley and Eleanor Mozingo, boy.
Edward and Zoe Pickett, boy.
Eugene and Julia Montgomery, boy.
Anthony and Frances Radgers, boy.
Milton and Anna Dozier, boy.
Frank and Sylvia Lewis, boy.
Steve and Susan Kovac, boy.
Harry and Alice Yocum, boy.
Peter and Jean Kavel, boy.
Emmett and Bercelia Orr, boy.
Benjamin and Mary Hardesty, boy.
Jeremiah and Edna Fitzpatrick, boy.
George and Bernadine Boyd, boy.
Thomas and Elizabeth Burke, girl.
James and Blanche Bissett, girl.
Elias and Estelle Fox, girl.
James and Mary Geris, girl.
Peter and Ethel Dorsey, girl.
William and Katherine Rogers, girl.
Raymond and Rose Babigan, girl.
Eugene and Arnetta Webb, girl.
Francis and Eleanor Miller, girl.
Edward and Katherine Crouch, girl.
Leo and Annie Harris, boy.
Walter and Evelyn Reddick, girl.
George and Theresa Dorsey, girl.
Curtis and Laura Askew, girl.
Lorenzo and Agnes Hawkins, girl.
Robert and Dorothy Colter, girl.
Richard and Mary Jones, girl.
Heywood and Cora Sloan, girl.
Maurice and Gertrude Carey, girl.
Clyde and Violet Smith, boy.
John and Prue Wilkinson, boy.
Louis and Helen Cooper, boy.
Charles and Pearl Williams, boy.

Deaths.

Henry S. Davis, 101, 707 5th st. se.
Margaret A. Denham, 90, 300 Tenn. ave. ne.
Mary A. Wyvill, 83, George. Hospl.
Martha Holcer, 81, Garfield Hospl.
Jabez C. Harding, 79, U. S. S. H. Hospl.
John E. Dean, 67, U. S. S. H. Hospl.
William Randall, 64, Gallinger Hospl.
Nellie G. Harper, 59, 520 22d st. nw.
William B. Morris, 32, 2650 Wis. ave. nw
Richard Bitango, 5, Emerg. Hospl.
Edward Long, 10 mos., Childrens Hospl.
Infant Tige, 4 hours, George. Hospl.
Mabel Overstreet, 65, St. Eliz. Hospl.
Alexander Butler, 57, 1314 C st. se.
Lelia Wallace, 46, Freedmens Hospl.
Robert Gooden, 45, Gallinger Hospl.
Ruth Walker, 43, Gallinger Hospl.
Ethel Barnes, 41, Gallinger Hospl.
Audrey Chrisrian, 17 yrs, 327 F st. sw.
Infant Smith, 5 hrs., Freedmens Hospl.

Licensed to Marry.

Harvey Gares, 27, 307 Third street northwest, and Patree Moore, 24, 1257 Wylie street northeast. The Rev. A. J. Edwards.

Albert Johnson Sadler, 25, 2379 Rhode Island avenue northeast, and Ruth Frances Norquist, 28, 1414 Twenty-first street northwest. The Rev. R. H. Miller.

Milton Franklin Mayhew, 21, 912 Tenth street southeast, and Beulah Blue Talbott, 18, 2630 Myrtle avenue northeast. The Rev. Henry B. Wooding.

Olan Arthur Wilkins, 31, 3850 Calvert street northwest, and Virginia Keene, 30, 3040 Q street northwest. The Rev. W. D. Keene.

Hunter Halwin Parnell, 28, 713 Quincy street northwest, and Elizabeth Lee Lyman, 25, Arlington, Va. The Rev. Everett Holland Jones.

Elmer Ellsworth Ping, 23, 308 Seaton place northeast, and Inez Lusty, 21, Evanston, Wyo. The Rev. Samuel Carpenter.

Glenn Stevens Miller, jr., 22, Pittsburgh, Pa., and Nancy Wells Vann, 1426 Webster street northwest. The Rev. J. H. Taylor.

Lucas Michos, 26, 430 Eight street southeast, and Bertha Spyros, 21, 225 F street northwest. The Rev. Thomas Daniels.

Alfred Mahlon King, jr., 23, 518 Newton place northwest, and Ruth Rodgers, 22, Rockville, Md. The Rev. S. J. Hogan.

Kingsby Leo Robey, 21, 705 Seventeenth street southeast, and Flossie Cecelia Hicks, 20, 807 North Capitol street. The Rev. George J. Cannon.

James William Wrathall, 30, 23 Fourth street northeast, and Diamond Albertine Latham, 28, 518 Ninth street northeast. The Rev. Samuel R. Carpenter.

Ralph James Peterson, 25, 714 Ingraham street northwest, and Ruth Doyle Neal, 22, 216 Gallatin street northwest. The Rev. Newton M. Simmonds.

Paul Clinton Crouch, 26, 2700 Q street northwest, and Catherine Elizabeth Fleming, 23, Groton, Conn. The Rev. Atlee F. Devereux.

William Henry Brown, 32, 811 Fourth street northwest, and Madeline Triplett, 23, 1725 Tenth street northwest. The Rev. Richard G. Grymes.

Roman Poston, 29, 498 L street southwest, and Genevieve Chavis, 21, 415 Eighth street northwest. The Rev. Walter L. Scott.

Harry Taylor, 28, 489 L street southwest, and Prestolo Nelson, 21, 342 McLean avenue southwest. The Rev. B. H. Whiting.

Edward Johnnie Harris, 23, 607 Half street southwest, and Elizabeth Hickman, 22, 328 D street southwest. The Rev. Wiley Westray.

Charles Anthony Shinkwin, 34, East Chalmsford, Mass., and An Dolores Windisch, 22, Roosevelt Hotel. The Rev. John F. Burns.

George Blanken, 23, 1115 Eighth street northwest, and Beulah Scheer, 19, 301 Delafield place northwest. Rabbi Harry Silverstone.

Leon Goldpoint, 27, Philadelphia, Pa., and Shirlet Park, 24, 1032 Twentieth street northwest. Rabbi S. H. Metz.

A. Haig Babian, 23, 1214 Connecticut avenue northwest, and Mabel C. Drodd, 25, 1312 Eighteenth street northwest. The Rev. Harold S. Wilkinson.

Adam Paul Scheri, 22, 109 B street northwest, and Frances Katherine Hines, 22, same address. The Rev. Francis E. Sullivan.

Sam Millis Whitson, 22, 1801 Columbia road northwest, and Josephine Elizabeth Walker. The Rev. Dale Crowley.

Joseph Moses Miller, 26, and Edith Hannah Mankowitz, 22, both of Baltimore, Md. Rabbi Aaron Volkman.

Richard J. Irvin, jr., 29, 2137 N street northwest, and Mary Amelia Myers, 24, 4503 Illinois avenue northwest. The Rev. W. J. Sweeney.

Hollie McMurty, 29, 1221 S street northwest, and Dorothy M. Adams, 25, 1712 Ninth street northwest. The Rev. R. R. Rollins.

Band Concerts.

SOLDIERS HOME BAND.
Today at 6:30.

March, "Nobles of the Mystic Shrine," ... John Philip Sousa
Overture, "Coriolan" ... Beethoven
Poetic Oriental Suite, "From the South" ... Nicode
1. A Legend from La Provence.
2. A Moorish Dance.
3. In the Tavern.
Excerpts from Irish Musical Comedy, "Eileen" ... Herbert
Popular numbers—
"Lazybones" ... Carmichael
"No More Love" ... Warren
Waltz Suite, "Au Revoir" ... Waldteufel
Finale, "National Progress" ... Seitz
"The Star-Spangled Banner."

Glass, Byrd Suggest Two for U. S. Bench

By the Associated Press

Lynchburg, Va., June 1.—Senator Glass tonight said he and Senator Byrd had suggested Circuit Judge A. C. Buchanan, of Tazewell, and Frank Tavenner, of Woodstock, assistant United States district attorney, to the Department of Justice as possible appointees for the new Federal judgeship in the Western District of Virginia.

Judge Buchanan presides in the Twenty-Second Virginia Judicial Circuit, which includes Giles, Bland and Tazewell counties. Mr. Tavenner serves under District Attorney Joseph Chitwood, of Roanoke.

The new judge will relieve some of the burden on Judge John Paul, of Harrisonburg, who now presides alone in the large territory from Charlottesville to Big Stone Gap.

The Post Radio Time-Table

Thursday, June 2. Washington Eastern Standard Time.

	WMAL 476M—630KC	WRC 316M—950KC	WOL 229M—1,310KC	WJSV 206M—1,460KC	
6:00		Gor. Hittenmark	Art Brown		6:00
6:15		" "	" "		6:15
6:30	Today's Prelude	" "	" "		6:30
6:45	" "	" "	" "		6:45
7:00	" "	" "	" "	Arthur Godfrey	7:00
7:15	" "	" "	" "	" "	7:15
7:30	Sta. PDS Presents	" "	News	" "	7:30
7:45	" " "	" "	Art Brown	" "	7:45
8:00	" " "	News	" "	News	8:00
8:15	" " "	Gor. Hittenmark	" "	Arthur Godfrey	8:15
8:30	Earl Godwin	" "	" "	" "	8:30
8:45	M. of Distinction	" "	News	Bach. Children	8:45
9:00	Just Neighbors	Mrs. Wiggs	Singing Strings	Pretty K. Kelly	9:00
9:15	Asher & Jimmy	John's Other Wife	Choir Loft	Myrt and Marge	9:15
9:30	Josh Higgins	Just Plain Bill	Morning Concert	Hilltop House	9:30
9:45	On the Mall	Woman in White	News; Police	Stepmother	9:45
10:00	Mary Marlin	David Harum	Pop. Medley	Mary L. Taylor	10:00
10:15	Vic and Sade	Lorenzo Jones	Traffic Court	Women's News	10:15
10:30	Ch. in Wildwood	R'thm Symphonic	Get Thin to Music	Big Sister	10:30
10:45	Timely Garden	True Life Dramas	Musical Potpourri	Real Life Stories	10:45
11:00	Pres. Roosevelt	D. Harding's Wife	" "	Pres. Roosevelt	11:00
11:15	" "	The O'Neills	Rice for China	" "	11:15
11:30	National	Mary Mason	Musical Potpourri	Helen Trent	11:30
11:45	Farm and	" "	Reveries	Our Gal Sund'y	11:45
			AFTERNOON PROGRAMS.		
12:00	Home Hour	News	Luncheon Music	Goldbergs	12:00
12:15	" " "	Escorts & Betty	News	Vic and Sade	12:15
12:30	Mother-in-law	Merry Go Round	R. Battle's Orch.	Road of Life	12:30
12:45	News	Words and Music	Theater Club	Gospel Singer	12:45
1:00	J. Heller	Betty and Bob	Harold Turner	News	1:00
1:15	Let'sTalk It Over	Grimm's Daughter	Variety Program	Dictators	1:15
1:30	Light Opera	Valiant Lady	Jean King	Grad. U. S. C'st	1:30
1:45	Selections	Church Hymns	Quiet Sanctuary	Guard Academy	1:45
2:00	Terry Regan	Mary Marlen	Tony Wakeman	Al'din's Kitchen	2:00
2:15	Piano Recital	Ma Perkins	" "	Block's Var'ties	2:15
2:30	Shevnoth Prog.	Young's Family	H. Stoke's Orch.	U S Army	2:30
2:45	" "	Guiding Light	Tony Wakeman	Band	2:45
3:00	Club Matinee	Backstage Wife	News	Washington-	3:00
3:15	" "	Top Hatters	Tony Wakeman	Chicago	3:15
3:30	" "	The Hughes Reel	" "	Baseball	3:30
3:45	" "	Music Graphs	" "	Game	3:45
4:00	The Four of Us	Cecily Brown	" "	" "	4:00
4:15	Don Winslow	Benno Rubinoff	" "	" "	4:15
4:30	Singing Lady	Your Family	" "	" "	4:30
4:45	" "	Orphan Annie	" "	" "	4:45
5:00	George Holmes	Sundown Revue	Reveries	Music Moods	5:00
5:15	News	" "	Concert Orch.	Evening Rhythms	5:15
5:30	Twilight Tunes	Sports Column	Cocktail Capers	Boake Carter	5:30
5:45	Lowell Thomas	Dick Tracy	News	Peggy Tudor	5:45
			EVENING PROGRAMS.		
6:00	Easy Aces	Amos 'n' Andy	Sports Resume	Entertainment	6:00
6:15	Mr. Keen	Vocal Varieties	Five Star Final	Arch McDonald	6:15
6:30	Des. of F. Fleet	Ink Spots	Don't Believe It	All Casino	6:30
6:45	Howard Milner	C. Shank's Orch.	Bolognini's Orch.	Am. Viewpoints	6:45
7:00	March of Time	Rudy Vallee	Fulton Lewis, Jr.	Kate Smith	7:00
7:15	" " "	" "	Rhythm Rhapsody	" "	7:15
7:30	Dancing Disk	" "	Green	" "	7:30
7:45	Symphonette	" "	Hornet	" "	7:45
8:00	Toronto	Good News of	Harmonaires	Maj. Bowes	8:00
8:15	Promenade	1938	Jimmy Scribner	" "	8:15
8:30	Symphony	" " "	Magic in the Air	" "	8:30
8:45	Orchestra	" " "	" " "	" "	8:45
9:00	Pulitzer	Music Hall	Lobbies	Current Ques.	9:00
9:15	Prize Play,	" "	"	Essays in Music	9:15
9:30	"Craig's	" "	Concert Revue	Americans at	9:30
9:45	Wife"	" "	" "	Work	9:45
10:00	Le Baron's Orch.	News—Tune Types	" "	Ellington's Orch.	10:00
10:15	E. Schallert	" " "	J. Coffey's Orch.	Screenscoops	10:15
10:30	Billy Swan-	R. Himber's	State Fair	News	10:30
10:45	son's Orch.	Orchestra	" "	H. Felton's Or.	10:45
11:00	News	Sports	News	L. Brusiloff	11:00
11:15	Music You Want	Modern	Kyser's Orch.	Presents	11:15
11:30	" " "	Music	J. Denny's	H. King's	11:30
11:45	" " "	Maestros	Orchestra	Orchestra	11:45
12:00	Night Watchman	Sign off	C. Agnew's	P. Kain's	12:00
12:15			Orchestra	Orchestra	12:15
12:30			C. Randall's	Witching Hour	12:30
12:45			Orchestra	" "	12:45
1:00			Dance Music	Sign Off	1:00
1:15					1:15
1:30					1:30
1:45					1:45
2:00			Sign off		2:00

STATION PDS PRESENTS

"WOLFIE"

The Wonder Dog

AT THE PIANO

WMAL

7:30-8:30 A.M. TODAY

"Wolfie" is a beautiful German Shepherd belonging to Mr. and Mrs. Rudolph Schramm. We don't claim that "Wolfie" is a concert pianist, but her talent is amazing.

LISTEN IN—

OLD SOL HIMSELF

(Lee Everett)

This Morning at 7:30 on WMAL

Daily Cross Word Puzzle

ACROSS.

1 Comfort
5 Minute groove or channel
10 Story
14 Metal
15 Silkworms
16 Finished
17 Translation or version
19 Sound of pain or sorrow
20 Devour
21 Trig
22 Ridicule
23 Pressed
25 Damp
26 Ruminant animal
28 Tallied
30 Ourselves
32 Dish of eggs
34 Bobbin
35 Chum
36 Competently
37 Bamboo-like grasses
39 Decorate
40 Wily
41 Kind of rubber
42 Storms of rain and snow
44 Symbol for tellurium
45 Depart secretly
47 Purpose
48 Plants of the genus Dianthus
49 Charts
53 Removes dirt
55 Small round marks
56 Nervous twitching
57 Vehemently
58 State of disuse
60 On the sheltered side
61 Stacked
62 Persia
63 Measure of length
64 Corpulent
65 Skin

DOWN.

1 Conflagration
2 Surface
3 Scornful insolence
4 Terminate
5 Mediterranean sailing vessel
6 Chords of three tones
7 Tumultuous disorder
8 Gaelic form of John
9 Like
10 Arid and hot
11 Shun
12 Play the first card
13 Sea eagle
18 Fireplace
19 Coupled or paired
22 Compulsion
24 Depend
25 Cultivated with a certain implement
26 Shore
27 Easy gait
29 Fatty part of milk
30 Defer action
31 Trees
33 Marks made by something which has passed
35 Too early
38 Historical periods
39 Linden tree
41 Copper coin: colloq.
43 Slip of the tongue or pen
45 Operated an automatic telephone
46 Talks tediously
48 One of the Apostles
50 Form of musical composition
51 Pertaining to [illegible] of the sea
52 Root of an East Indian plant used as a red dye
54 Character in "Cavalleria Rusticana"
55 Cancel
56 Cut the bait bob and dip lightly
59 Point
61 Italian river

YESTERDAY'S ANSWER.

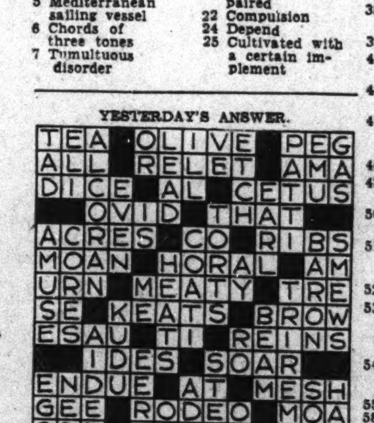

Copyright, 1938.

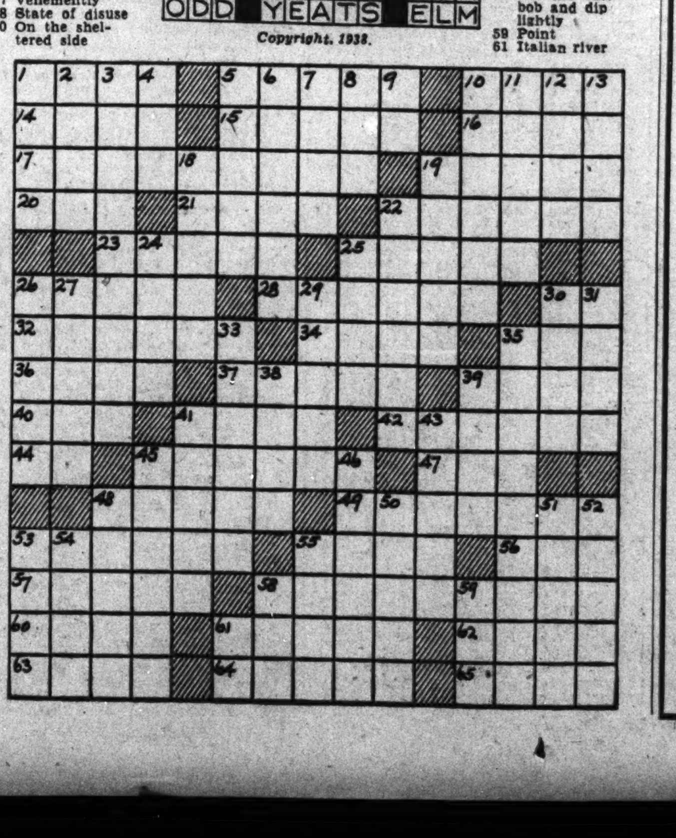

Transactions on N. Y. Bond Market

By the Associated Press.

Total bond sales yesterday, $5,182,300; previous day, $4,068,100; week ago, $4,335,125; year ago, $7,969,000; two years ago, $11,363,000; January 1 to date, $728,938,655; year ago, $1,539,376,000; two years ago, $1,599,919,000.

Range of United States Government Issues

(Sales in $1,000. Dollars and 32ds.)

1938 High.	1938 Low.	June 1. Sales.		High.	Low.	Last.	Net Change.	Closing Bid.	Closing Ask.	Yield.
108	106.29	1	Treasury 3⅜s, 1943-41 Mch	108	108	108	+ .7	107.29	108	.48
108.13	107.4	7	Treasury 3¼s, 1941	108.9	108.9	108.9	+ .4	108.8	108.12	.57
110.7	107.18	6	Treasury 3⅜s, 1947-43	110.7	110.6	110.6	+ .3	110.6	110.11	1.24
109.20	107.2	5	Treasury 3¼s, 1945-43	109.18	109.18	109.18	— .1	109 21	109.26	1.35
109.19	107	3	Treasury 3¼s, 1946-44	109.18	109.17	109.18	+ .2	109.19	109.24	1.51
114.12	111.22	2	Treasury 4s, 1954-44	114.11	114.11	114.11	......	114.12	114.26	1.65
106.8	103.25	25	Treasury 2¾s, 1947-45	106.8	106.3	106.6	+ .4	106.6	106.8	1.83
105.18	102.14	4	Treasury 2½s, 1945	105.11	105.11	105.11	— .3	105.14	105.19	1.70
113	110.8	1	Treasury 3¾s, 1956-46	112.29	112.29	112.29	+ .1	112.29	113.2	1.94
107.20	105.2	1	Treasury 3s, 1948-46	107.18	107.18	107.18	+ .1	107.20	107.25	1.95
108.11	105.27	5	Treasury 3⅛s, 1949-46	108 6	108.6	108.6	......	108.10	108.12	1.99
101.26	99.18	35	Treasury 2½s, 1953-49	101.24	101.19	101.24	+ .6	101.21	101.24	2.33
103.11	100.26	42	Treasury 2¾s, 1954-51	103.10	103.8	103.9	+ .1	103.9	103.11	2.44
106.11	103.26	1	Treasury 3s, 1955-51	106.10	106.10	106.10	+ .2	106.10	106.12	2.43
104.8	101.24	12	Treasury 2⅞s, 1960-55	104.8	104.4	104.8	+ .6	104.5	104.8	2.56
106.5	103.22	18	Federal Farm Mtg 3s, 1947-42	106.5	106.5	106.5	+ .5	106.5	106.10	1.21
106.8	103.4	3	Federal Farm Mtg 3s, 1949-44	106.8	106.3	106.8	+ .4	106.7	106.8	1.89
103.13	101.9	2	Home Owners Loan 2¾s, 1949-39	103	103	103	......	103	103.2	.11
106.11	103.9	6	Home Owners Loan 3s, 1952-44	106.11	106.8	106.11	+ .1	106.11	106.12	1.85

CORPORATION BONDS

Sales in thousands.		High	Low	Close
	A			
27	Alleghany 5 '44	60⅜	59½	60⅜
16	Alleghany 5 '49	50	49½	49½
37	†Alleghany 5 '50 st	18	16¼	18
20	Allis Chalm 4 '52	104¾	104⅜	104¾
19	Am & F Pow 5 2030	50½	50	50½
57	Am I G Ch 5½ '49	104	103¾	104
5	Am T & T 5½ '43	113	112⅞	113
36	Am T & T 3¼ '66	102	101⅞	102
29	Anacon Cop 4½ '50	104⅜	103¾	104⅜
13	Arm Del 4 '55	94⅛	93⅞	94
41	A T & S F 4 '95	103⅛	102⅝	103
8	A T&S F cv 4½ '48	93	91½	93
1	A C Line 1st 4 '52	73	73	73
	B			
10	B & O rfg 6 '95	22	21	22
4	B & O 5 '96 F	19	19	19
60	B & O cv 4½ '60	16	15¼	16
2	B & O 4 '48	39¾	39¾	39¾
1	Bell T Pa 5 '48 B	117⅝	117⅝	117⅝
138	Beth Stl 3½ '52	91½	90½	91½
9	Boston & Me 5 '67	26	25	26
1	Buf R & P 4½ '57	23	23	23
	C			
8	Can Nat Ry 4½ '56	115½	115¼	115½
21	Can Pac 4 perp	79⅜	79⅛	79⅛
2	Cen Ill E&G 5 '51	96½	96½	96½
16	Cen Pac 5 '60	42	41¾	42
14	Cen Pac 1st 4 '59	75¼	75¼	75¼
1	Certain-td 5½ '48	56	56	56
11	C & O 3½ '96 D	92¼	91¾	92
5	CB&Q 3½ Ill '49	85½	85½	85½
10	†Chi & E Ill 5 '51	10	10	10
3	†Chic Gt West 4 '59	17	16¾	17
6	†CMSP&Pac 5 '75	9	8¼	9
9	‡CMSP&P ap 5 2000	3	2⅞	3
9	†Chi&NW cv 4¾ '49	4⅞	4⅜	4⅞
5	†§CRI & P 4½ '52A	6¼	6¼	6¼
4	§†C R I & P rfg4 '34	6½	6½	6½
1	Ch & W Ind 4 '52	85¼	85¼	85¼
2	CCC&StL 4½ '77	46¾	46¾	46¾
5	Clev Un Ter4½ '77C	73½	73¼	73½
3	Col & So 4½ '80	34½	34	34½
1	ColmbiaG 5 '52 May	88¼	88¼	88¼
7	Colmbia G 5 '61	87	86½	86⅝
10	Com'l Cred 3¼ '51	99½	99⅜	99½
16	Com'l Cred 2¾ '42	101⅝	101½	101⅝
2	Com'l Tr 3½ '51	104	104	104
9	Comwlth Ed 4 '81	108⅛	108	108
7	Con Edis 3¼ '46	103½	103⅛	103⅛
10	Con Oil 3½ '51	100¼	99⅝	100¼
16	Consum Pow 3½ '70	105¼	104¾	104¾
8	Cuba No Ry 5½ '42	32⅝	31¾	32
	D			
8	Del & Hud rfg 4 '43	32½	31⅞	32½
	E			
21	Elect Auto Lite 4 '52	102¼	102¼	102¼
7	†Erie rfg 5 '67	13	12¼	13
49	†Erie rfg 5 '75	12¾	12	12¾
2	†Erie gen lien 4 '96	20⅞	20½	20⅞
	G			
13	GenMotAccept 3 '46	104⅜	104⅜	104⅜
6	Goodrich 4¼ '56	93	93	93
17	Goodyr T & R 5 '57	105⅞	105½	105½
13	Gt Nor 4½ '77 E	71¼	70½	71¼
10	Gt Nor 4 '46 G	83½	83½	83½
10	Gt Nor 4 '46 H	77¼	77	77
	H			
1	Hous OilTex5½ '40	102	102	102
10	Hudson Coal 5 '62A	25½	25	25
8	‡Hud&Man inc 5 '57	16½	16½	16½
	I			
12	Ill Cen 4¾ '66	30½	28⅛	30½
4	IC&CSL&NO 5 '63 A	34	34	34
12	§†Interb R Tr 7 '42	50	50	50
9	Interb RTr rfg 5 '66	53½	50¾	53½

Dow-Jones Bonds.

By the United Press.

New York, May 31.

40 bonds	85.84	+0.14
10 first rails	88.98	+0.02
10 second rails	44.75	+0.47
10 utilities	103.95	+0.14
10 industrials	105.68	—0.05

Sales in thousands.		High	Low	Close
6	Interlake Iron 4 '47	76	75½	75½
14	Int Hydro El 6 '44	66½	63¼	66½
7	Int Paper 5 '47	88¼	88⅛	88⅛
53	Int T&T 4½ '52	65½	62½	65½
96	Int T&T 5 '55	68	65¾	68
	K			
15	K C Term 4 '60	106	105⅝	105⅞
5	Koppers Co 4 '51	102⅝	102½	102⅝
5	Kresge Found 4 '45	100⅛	100⅛	100⅛
	L			
6	Leh Bal 4 2003	17¾	17	17¾
10	Loews 3½ '46	99⅝	99⅝	99⅝
1	Louisia&Ark 5 '69	71⅜	71⅜	71⅜
14	Louis&N un 4 '40	100⅛	100⅛	100⅛
9	Lou G & El 3½ '66	105½	105½	105½
	M			
1	McKess&Rob 5½'50	99	99	99
7	MilElRy&L 5 '61 B	102¼	102¼	102¼
11	M-K-Tex 5'62 A	37	36	36
5	†Mo Pac 5'77 F	17	17	17
2	†Mo Pac 5 '81 I	16¾	16½	16¾
2	†Mo Pac gen 4 '75	5¾	5¾	5¾
	N			
61	Nat Dairy 3¾'51ww	101	100¾	100¾
7	Natl Steel 4 '65	107½	107¼	107¼
5	New Eng T&T 5'52	122½	122⅛	122⅛
6	NO Pub Sv 5'55 B	95⅛	94¾	94¾
31	NYC rfg 5 2013	49¼	48⅝	49¼
1	NYC cn 4 '98	55⅞	55⅞	55⅞
14	NYC 3¼ '52	57¼	57¼	57¼
5	NYC&HR 4½ 2013	44⅝	44⅝	44⅝
13	NYC&HR 3½ '97	77	76½	77
47	NY Ch&StL 4½' 78	30⅞	28¾	30⅞
7	NY Edis 3¼ '65	105	104¾	104¾
16	NY Edis 3¼ '66	105	104⅝	104¾
22	†NYNH&H 4½ '67	14	13½	13½
26	NY Tel 4½ '39	105⅝	105½	105½
1	§†NYW&B 4½ '46	3⅝	3⅝	3⅝
5	Niagara S 5½ '50	87	87	87
5	Norf & W 4 '96	117	116½	116½
3	Nor Am Co 5 '61	104	104	104
10	Nor Am Ed 5 '69 C	102	101¾	102
19	Nor Pac 6 2047	60	58	60
25	Nor Pac 4 '97	79	78½	79
2	Nor Pac 3 2047	47	47	47
	O			
20	Ohio Ed 4 '65	102	101¾	101¾
8	Or-W RR&N 4 '61	96⅞	96½	96⅞
	P			
42	Pac G&E 3½ '66	102¾	102¼	102⅜
12	Pac G&E 3¾ '61	106½	106¼	106⅛
1	Penn Dix 6 '41 A	84	84	84
14	Pen P&Lt 4½ '81	98	97⅝	98
14	Pen RR gen 5 '68	101¼	100½	100⅞
27	Pen RR gen 4½ '65	92½	91½	92½
25	Pen RR 4½ deb '70	77¼	77	77¼
41	Pen RR 3¼ '52	71⅜	71	71
6	Peo GL&C Chi 5 '47	108	108	108
6	Phelps D 3½ '52	105¼	105	105
5	Phila Co 5 '67	91⅛	91	91⅛
9	Phila Elec 3½ '67	108	108	108
7	†§Philipp Ry 4 '37	12¼	12	12¼
9	Portl Gen E 4½'60	55⅝	54½	55½
15	†§Postal T&C 5 '53	10⅝	10⅜	10½
	R			
3	Readg 4½ '97 A	67½	67½	67½
11	Rem Rand 4¼ '56	94¾	94¾	94¾

Sales in thousands.		High	Low	Close
6	Republic Stl 4½ '61	81	80	80⅝
	S			
5	†§SLIM&S4R&G '33	45	45	45
3	†St L S F 4 '50 A	10	9¾	10
14	†Seab A L cn 6 '45	6⅜	6	6⅜
2	†S-A Fla 6 '35 A ct	2⅞	2⅞	2⅞
18	Shell Un 3½ '51	102¼	101⅞	102¼
2	Skelly Oil 4 '51	100½	100½	100½
9	Socony V Oil 3½ '50	107½	106¾	107½
58	Sou Pac 4½ '81	38	35	38
16	So Pac rfg 4 '55	66	65¼	66
1	So Pac 3¾ '46	46	46	46
59	South Ry cn 5 '94	54½	53¾	54½
25	Sou Ry gen 4 '56	31⅛	30¼	31
11	Stand Oil N J 3 '61	103	103	103
2	‡Studebaker 6 cv '45	54¼	54¼	54¼
	T			
4	Ten El Pow 6 '47 A	91	91	91
12	Tex Corp 3½ '51	106¼	106¼	106¼
3	Tex & Pac 5 '79 C	75	74⅝	75
9	†Third Ave aj 5 '60	7½	6¼	7½
25	Tide W As O 3½ '52	103¾	103⅝	103¾
	U			
6	Un Oil Cal 3½ '52	108¾	107	108¾
1	Un Pac 1st 4 '47	110⅝	110⅝	110⅝
1	Un Cig-W Strs 5 '52	73	73	73
11	Unit Drug 5 '53	69½	69½	69½
21	U S Rub 5 '47	105 11-32	105⅛	105⅛
7	Utah P & L 5 '44	85¾	85½	85¾
5	†Util P & L 5½ '47	50	50	50
	V			
3	Virginian Ry 3¾ '66	103¼	103¼	103¼
	W			
3	Walwrth 4 '55	58⅞	58⅞	58⅞
59	Warner Bros 6 '39	72	71½	72
10	West Md 4 '52	78¼	77½	78¼
	Y			
20	Youngst S&T 4 '61	99½	99½	99½
	FOREIGN BONDS.			
15	Argentine 4 '72 Feb	80¾	80¼	80¾
8	Argentine 4½ '71	90½	90½	90½
8	Australia 4½ '56	100½	100⅜	100⅜
1	Belgium 6 '55	102½	102½	102½
1	†Berl City El 6½ '51	29	29	29
4	†Brazil 6½ 26-57	12½	12⅛	12⅛
9	Buen A 4¼ 4¾ '77	55¾	55½	55½
12	Canada 4 '60	109¾	109⅝	109¾
8	Canada 3¼ '61	102½	102½	102½
1	†Chile Mt Bk 6½ '57	15½	15½	15½
3	†Chile 6 '60	18⅝	18	18⅝
6	†Chile 6 '61 Feb	18½	18	18½
2	Copenhag 5 '52	96½	96¾	96½
53	†Cuba 5½ '45	69½	68½	69½
10	Denmark 4½ '62	95¾	95	95½
19	†Ger Gov 5½'65XIN	25	24¾	25
1	Ital Pub Util 7 '52	61¼	61¼	61¼
13	Italy 7 '51	76	75⅝	76
12	Japan 6½ '54	70¼	70	70¼
5	Milan City 6½ '52	60	60	60
1	Norway 4¼ '65	103	103	103
3	Norway 4 '63	102	101¾	101¾
2	Orient Dev 5½ '58	49½	49½	49½
22	Oslo City 4½ '55	102½	102½	102½
2	†Panama5 '63Astasd	37	37	37
4	Par-Orl RR 5½ '68	87⅞	87⅞	87⅞
1	†Peru 1st 6 '60	7⅞	7⅞	7⅞
29	Sao Paulo St 7 '40	31⅛	30	30
23	†Serbs Cts Sl 7'62	33	32¼	33
15	Tokyo City 5½'61	53½	53	53
35	Tokyo El Lt 6 '53	55	54½	54¾
1	†Uruguay 6 '60	40	40	40
5	Yokohama 6 '61	54½	53½	54

XIN Ex-interest. CT Certificates.
†Selling flat on account of default.
‡Selling flat for reasons other than default.
§Matured bonds. Negotiability impaired pending investigation.

G. W. U. Names 31 of Faculty For Promotion

James H. Fox Elevated to Dean of School of Education.

Promotion of 31 members of George Washington University faculty was announced yesterday by President Cloyd Heck Marvin, following action of the board of trustees.

The promotions, which will take effect in September at the opening of the academic year 1938-39, include the elevation of James Harold Fox, A. M., Ed. D., from associate professor of education and secretary of the executive committee of the school of education to associate professor of education and dean of the school of education.

The other advancements are as follows:

Mitchell Dreese, Ph. D., from associate professor of educational psychology to professor.

Francis Edgar Johnson, Ph. D., from associate professor of mathematics to professor.

William Crane Johnstone, jr., Ph. D., dean of Junior College, from associate professor of political science to professor.

Leland Wilbur Parr, Ph. D., from associate professor of bacteriology to professor.

Benjamin Douglass Van Evera, Ph. D., from associate professor of chemistry to professor.

Levi Russell Alden, A. M., LL. B., from lecturer in law to adjunct professor of law.

Gilbert Lewis Hall, A. B., LL. B., from lecturer in law to adjunct professor of law.

Custis Lee Hall, M. D., from assistant professor of surgery to clinical professor of surgery.

William Berry Marbury, M. D., from assistant professor of surgery to clinical professor of surgery.

Paul Stirling Putzki, M. D., from assistant professor of surgery to clinical professor of surgery.

Arch Lockhart Riddick, A. B., M. D., from assistant professor of surgery to clinical professor of surgery.

Nathaniel Howard Engle, Ph. D., from lecturer on marketing to professorial lecturer.

Wilfred Lenfestey White, M. B. A., D. C. S., from lecturer on marketing to professorial lecturer.

Douglas Bement, A. M., LL. B., from assistant professor of English to associate professor.

Arthur Edward Burns, Ph. D., from assistant professor of economics to associate professor.

John Harold Hanks, Ph. D., from assistant professor of bacteriology to associate professor.

Ira Bowers Hansen, Ph. D., from assistant professor of zoology to associate professor.

Harold Friend Harding, Ph. D., from assistant professor of public speaking to associate professor.

Thelma Hunt, Ph. D., M. D., from assistant professor of psychology to associate professor.

Ralph Dale Kennedy, Ph. D., from assistant professor of accounting and business administration to associate professor.

John Albert McIntire, A. B., LL. B., from assistant professor of law to associate professor.

Ernest Alfred Watson Sheppard, M. D., C. M., from assistant professor of ophthalmology to associate professor.

Audley Lawrence Smith, Ph. D., from assistant professor of English to associate professor.

Frederick DeWitt Bennett, A. M., from instructor in public speaking to assistant professor.

John Porter Foley, jr., Ph. D., from instructor in psychology to assistant professor.

Howard Henry Kosler, M. S. in M. E., from instructor in mechanical engineering to assistant professor.

Howard Maxwell Merriman, Ph. D., from instructor in history to assistant professor.

William Warren Sager, M. S., M. D., from instructor in surgery to assistant professor.

Fred Salisbury Tupper, Ph. D., from instructor in English to assistant professor.

Laurence Lee Cockerille, M. D., from clinical instructor in obstetrics and gynecology to associate in same department.

The Weather

Today's Sun and Tide Table

(Furnished by United States Department of Commerce, Coast and Geodetic Survey.)

A. M. P. M.
Sun rises...4:43 High tide..10:57 11:36
Sun sets...7:28 Low tide...5:17 5:54

Weather Conditions.

U. S. Dept. of Agriculture, Weather Bureau, Washington, Wednesday, June 1, 7:30 p. m. Forecast for the District of Columbia—Increasing cloudiness and warmer Thursday followed by showers by night probably ending early Friday; slightly cooler Friday; moderate winds mostly southwest.

For Maryland and Virginia—Mostly cloudy and warmer followed by showers in west portions Thursday and at night in east portions probably ending early Friday; slightly cooler in the interior Friday.

Conditions.

[illegible]

Local Weather Report.

Temperature—Midnight, 53; 2 a. m., 49; 4 a. m., 46; 6 a. m., 48; 8 a. m., 57; 10 a. m., 66; 12 noon, 68; 2 p. m., 72; 4 p. m., 73; 6 p. m., 70; 8 p. m., 67; 10 p. m., 60. Highest, 75. Lowest, 45.

Relative humidity—7:30 a. m., 78; 1:30 p. m., 33; 7:30 p. m., 42. Rainfall (7:30 p. m. to 7:30 p. m.), none. Hours of sunshine, 14.8. Per cent of possible sunshine, 100.

Departures From Normal.

Accumulated excess of temperature since January 1, 1938, 554 degrees.

Accumulated deficiency of precipitation since January 1, 1938, 5.26 inches.

Temperatures and Precipitation.

Temperatures and precipitation in other cities for 24 hours ended Wednesday, 7:30 p. m.

	High. Wed.	Lowest Tues. night	Wed. 7:30 p. m.	Rainfall.
Washington, D. C.	75	45	68	....
Asheville, N. C.	72	54	64	....
Atlanta, Ga.	72	60	68	....
Atlantic City, N. J.	60	46	56	....
Baltimore, Md.	70	48	66	....
Birmingham, Ala.	80	64	70	0.44
Bismarck, N. Dak.	76	54	76	....
Boston, Mass.	76	48	64	....
Buffalo, N. Y.	80	54	80	....
Cheyenne, Wyo.	68	38	66	....
Chicago, Ill.	76	66	68	0.96
Cleveland, Ohio	80	54	76	....
Dallas, Tex.	90	74	88	....
Davenport, Iowa	74	64	72	0.83
Denver, Colo.	68	52	66	....
Des Moines, Iowa	76	64	72	0.19
Detroit, Mich.	78	56	74	....
Duluth, Minn.	74	48	70	0.32
El Paso, Tex.	80	70	76	....
Galveston, Tex.	84	76	80	....
Huron, S. Dak.	76	58	74	0.19
Indianapolis, Ind.	72	64	64	0.37
Jacksonville, Fla.	76	68	74	1.40
Kansas City, Mo.	78	64	72	0.70
Little Rock, Ark.	84	72	82	0.01
Los Angeles, Calif.	82	60	72	....
Louisville, Ky.	74	64	72	....
Marquette, Mich.	66	60	58	0.58
Miami, Fla.	84	74	78	....
Mpls.-St. P., Minn.	76	62	72	0.14
Mobile, Ala.	84	70	80	....
New Orleans, La.	88	74	76	0.04
New York, N. Y.	72	46	58	....
North Platte, Nebr.	72	52	72	0.02
Omaha, Nebr.	76	58	70	0.02
Philadelphia, Pa.	74	46	66	....
Pittsburgh, Pa.	82	50	78	....
Portland, Me.	76	50	64	....
Portland, Oreg.	76	58	74	....
Rapid City, S. Dak.	70	48	68	0.02
St. Louis, Mo.	80	70	76	0.01
Salt Lake City, Utah	86	48	80	....
San Antonio, Tex.	92	74	84	....
San Diego, Calif.	64	58	62	....
San Francisco, Calif.	72	54	62	....
Santa Fe, N. Mex.	78	54	78	....
Savannah, Ga.	80	64	72	....
Seattle, Wash.	72	52	70	....
Tampa, Fla.	88	70	74	2.00
Vicksburg, Miss.	88	68	76	0.01

Participate in Maret School Graduation Exercises

Post Staff Photo.

Cathalene Crane (left), Chicago, junior class representative who delivered the class prophecy at the Maret School graduation exercises last night; Mary Ann McCann, Chevy Chase, Md., the salutatorian, and Delores Staggers, Washington, the valedictorian. Miss Staggers has been a Maret student since she was 6 years old. Miss Louise Maret, school principal, was the principal speaker at the exercises held in the school auditorium, 2118 Kalorama road northwest.

Ransom Bill Numbers

Serial numbers of the ransom bills paid by Mr. and Mrs. James Bailey Cash, of Miami, for the return of their kidnaped son, James Cash, jr., 5½ years, were revealed last night by the Department of Justice. Officials urged that anyone coming across these bills should call the Federal Bureau of Investigation or the city desk of The Washington Post, NAtional 4200. The numbers follow:

$5 SILVER CERTIFICATES.

D00520458A	D24750490A	A36881271A	F01534568A	F04204264A	F05208850A
D00754948A	D24755029A	D37102697A	F01571631A	F04247419A	705257045A
D00860931A	D24766489A	D37140028A	F01595153A	F04300275A	F05257988A
D00935634A	D26254580A	D37269280A	F01623202A	F04151392A	F05303101A
D00935634A	D26254580A	D37269273A	F01767087A	F04393432A	F05317497A
A02253317A	D26727433A	D37272683A	F01771552A	F04400245A	F05342948A
C02920622A	D27130356A	D37285221A	F01799844A	F04492812A	F05350252A
C03392595A	D27531770A	D37297697A	F01832698A	F04499507A	F05353844A
*03446284A	D27718215A	D37300741A	F01921215A	F04526194A	F05353915A
*03577701A	D27877401A	D37305035A	F02147598A	F04563841A	F05454623A
*03633141A	C27989347A	D37305087A	F02163328A	F04574263A	F05364973A
D05301762A	D28866241A	D37309551A	F02224374A	F04582640A	F05376597A
D05834693A	D28908102A	D37317551A	F02366790A	F04589386A	F05398416A
D06130558A	D28937002A	D37317930A	F20435097A	F04603325A	F05411821A
D06149820A	D29137606A	D37331596A	F02599054A	F04637429A	F05422223A
B06772882A	C29541984A	D37331717A	F02599056A	F04656818A	F05428858A
D06840002A	D30047172A	D37334970A	F02777509A	F04674202A	F05444389A
D06891670A	D30827398A	D37341262A	F92780069A	F04720636A	F05450359A
D07903830A	D30921626A	D37341943A	F02861605A	F04725672A	F05450698A
C07959576A	D30960427A	D37346857A	F02910403A	F04793363A	F05453447A
C09301319A	D31140938A	D37353972A	F03112749A	R40858389A	F05463155A
D09769370A	C31659183A	D37367635A	F03123423A	F04879301A	F05471696A
D09839160A	C31746374A	C37806398A	F03187129A	F40885980A	F05471823A
D10064160A	D31748470A	D38749885A	F03247916A	F04887053A	F05599250A
C11827496A	C31999087A	D39419089A	F03340761A	F04981426A	F05599484A
D13050485A	D32190924A	D39544368A	F03377437A	F09993694A	G05601578A
D13264353A	D32566055A	D39721953A	F03426746A	F04999357A	F05604178A
D13505851A	D32733252A	D39762209A	F03478274A	F05007328A	G05605529A
D14729506A	D33447965A	D39763768A	F03488009A	F05015692A	F05606104A
D15565386A	D33465097A	D39766527A	F03343326A	F05020422A	F05517008A
D15722030A	D33478072A	D39767727A	F03652118A	F05020484A	F05637998A
C15742731A	D33481807A	D39777612A	F03687491A	F05023418A	F05646703A
D15914062A	D33501852A	D39780257A	F05652533A	F06269499A	F06993753A
D17111956A	D33508364A	D39781465A	F05658076A	F06336116A	F06994624A
D17222171A	D33515547A	D40472098A	F05677246A	F06334298A	F06996657A
D18840676A	D33518500A	D40796539A	F05699502A	F06348606A	F06998363A
D19413575A	D33520140A	D41274149A	F05711265A	F06352507A	F07000208A
D20926999A	D33537476A	D42511068A	F05714873A	F06352977A	F07007225A
C21039822A	D34287230A	D43269843A	F05772353A	F06356139A	F07001029A
C21363815A	D34808574A	D43306874A	F05729069A	F06356432A	F07005717A
D21599571A	C34946263A	D43352455A	F05731955A	F06356522A	F07007056A
C21617543A	D35141979A	D43388285A	F05735183A	F06358023A	F07015296A
D21714824A	D35203124A	C43695359A	[illegible]	[illegible]	[illegible]

[illegible]

$10 FEDERAL RESERVE NOTES.

[illegible]

$20 FEDERAL RESERVE NOTES.

[illegible]

$50 FEDERAL RESERVE NOTES.

[illegible]

Legal Record

DISTRICT COURT.
Motions Assignment.
Justice Gordon Presiding.

Weber vs. Weber; rule.
Upright vs. Upright; rule.
Allen vs. Allen; rule.
Hagood vs. Hagood; rule.
Souders vs. Souders; rule.
DeBurr vs. DeBurr; rule. Attys., Malloy—Reed.
Crandall vs. Crandall. Attys., Offutt—Gallagher.
Buckingham vs. Buckingham. Attys., Neudecker—Newmyer, Shapiro.
In re Richard J. Quigley; rule.
Ohio Public Service Co. vs. Ickes et al. Attys., Gordon—Ellison.
Estate of Mary A. Gallagher; rule.
Foster vs. Williams. Attys., Brandenburg & Brandenburg—Proper person.
Plaiston vs. Koerber et al. Attys., Carmody—Sherier.
Davis vs. Woodring. Attys., Harth—Boyd.
Mazza vs. Myerson et al. Attys., Gardner et al.—Gertman et al.
Murphy vs. Murphy. Attys., Wilson—Toomey & Toomey.
Esses vs. Heiney. Attys., Lyon & Lyon—Frost, Myers, Towers.
Nichols vs. Lustine. Attys., Chaifetz—Simon, Koenigsberger, Young.
Goode vs. Goode. Attys., Bernhardt—Sedgwick.

DAILY ASSIGNMENT.
Law Cases.

Dougher vs. Kaplowitz. Attys., R. B. Dickey—C. S. Shreve.
Dodge vs. Woodward & Lothrop. Attys., A. L. Bennett—Baker & Tepper.
Babcock vs. Buchholtz. Attys., H. I. Quinn; R. D. Wise—Simon, Koenigsberger & Young.
Allen vs. Miesel Tire Co. Attys., G. E. Edelin—W. R. Lichtenberg.
Crookes vs. Southern Railroad Co. Attys., R. C. Handwerk—Hamilton & Hamilton; C. H. Gray.
Balinovic vs. Evening Star Co. Attys., A. L. Newmyer, L. H. Spahiro—E. L. Jones.
Roberts vs. Capital Transit Co. Attys., R. C. Handwerk—E. L. Jones, H. W. Kelly.
Steinback vs. Kirkpatrick. Attys., Max Miller—J. H. Welch.
Hoffman vs. Goodloe. Attys., James Shenos—Frost, Myers & Towers.
Rosslyn Steel Co. vs. Herfurth et al. Attys., F. J. Rice—R. E. Lynch.
Watts vs. Smith Co. Attys., Gardiner & Earnest—H. I. Quinn, C. H. Gray.
Gouge vs. Capital Transit Co. Attys., E. P. Morey, R. B. Behrend—E. L. Jones, H. W. Kelly.
Burton vs. Washington Gas Light Co. Attys., Gardiner & Earnest—C. W. Arth.
Martin vs. Short Line. Attys., C. A. Thompson—C. W. Arth.
Weiner vs. Saxe. Attys., O'Shea, Burnett & Goldstein—R. J. Yaffey.
Cowhig vs. I. O. T. A. Attys., Rhodes & Rhodes, A. L. Newmyer—Ringgold Hart, P. H. Marshall.
Galloway vs. Harlem Taxi Assn. (Inquisition.) Attys., Houston & Houston.
Lincoln Inv. Co. vs. Glennan. Attys., A. J. Hilland—W. C. Sullivan.
Lowe vs. Zeller. Attys., W. E. Leahy—H. I. Quinn.
Goodwin vs. Eastholm-Melvin Co. Attys., C. L. Frailey—E. A. Swingle.
Jones vs. Capital Transit Co. Attys., A. L. Newmyer, D. G. Bress—E. L. Jones, H. W. Kelly.
Walker vs. I. O. T. A. Attys., A. L. Newmyer, D. G. Bress—Ringgold Hart, P. H. Marshall.
Brennan vs. Capital Transit Co. Attys., C. B. Stein—E. L. Jones, H. W. Kelly.
Hastings vs. Biggs. Attys., William Wendell—H. I. Quinn.
McKenna, admx., vs. Washington Terminal Co. Attys., King & Nordlinger—Hamilton & Hamilton.
In re estate of Ecker. Attys., I. H. Halpern—C. R. Heflin.
Hohensee vs. Ind. Oil Co. Attys., W. F. Partlow—R. E. Lynch.
Dawson vs. Kinslow. Attys., Albert Brick—Frost, Myers & Towers.
Brown vs. Aiken. Attys., Albert Brick—Herman Miller.

CIRCUIT COURT 1.
Justice Letts—Lemon, Clerk.

Odissa Stratford vs. General Taxicab Co.; motion for new trial filed.
The Decatur Corporation vs. Benjamin D. Friedman; jury sworn, respited until tomorrow.
Charles E. Babcock vs. Fred W. Bucholz; jury sworn, consent verdict and judgment vs. defendant for $4,500.

CIRCUIT COURT 2.
Justice Proctor—Goff, Clerk.

Pamelia S. Young vs. Rubye N. Zioncheck, ancillary administratrix; trial resumed, verdict for plaintiff on first count for $500 and on second count for $1,315, and on counterclaim for defendant for $47.25.

CIRCUIT COURT 3.
Justice Luhring—Hamilton, Clerk.

Boaz, administrator, vs. Windridge & Handy; bill of exceptions signed.
Dunning vs. Harrah; order extending time to perfect appeal and file statement of evidence to June 23.
Irene S. Gibbons vs. H. L. Thornton; trial resumed, jury respited until tomorrow.
William G. Hamilton vs. Virginia L. Hamilton; hearing; decree absolute divorce.
Hellweg vs. C. & P. Telephone Co.; time to submit motion for new trial extended to June 15.

EQUITY COURT 1.
Justice Wheat—Dertzbaugh, Clerk.

Luber vs. Trout; hearing; decree to be signed for plaintiff.
Bartlett vs. Commissioner Patents; statement of evidence signed.
Stranahan vs. McCoy; order granting motion to strike petitions of Warren Tank Car Co.

EQUITY COURT 2.
Justice Bailey—Belew, Clerk.

Bradley vs. McCullough et al.; hearing resumed and continued until tomorrow.

Docketed Judgments.

The Mann & Parker Lumber Co. vs. Philip Franks; judgment Municipal Court $150. Atty., Ralph A. Cusick, Roy E. Hughes.
First Industrial Bankers, Inc., vs. Harry W. Pickells et al.; judgment Municipal Court, $141.75. Atty., John P. Labofish.
William S. Browning vs. C. E. Branner et al.; judgment Municipal Court, $1,000. Atty., Aubrey St. C. Wardwell.

Equity Suits.

Sari Dulin vs. Marvin S. Dulin; absolute divorce. Atty., Ben Lindas.
Abraham Greenblat vs. Harry S. Wender et al.; cancel agreement, etc. Attys., Joseph J. Malloy, Ivan Heideman.
Unity Macklin vs. John H. Macklin; limited divorce. Atty., B. V. Lawson, jr.
Barrett Philip vs. Mary F. Phillip; absolute divorce. Atty., Joseph M. Bonuso.
Otto Rohm et al. vs. Commissioner of Patents; letters patent. Atty., T. A. Hostetler.
Richard A. Pugh vs. Mary E. Pugh; absolute divorce. Atty., James E. Artis.
Abraham Markowitz et al. vs. the unknown heirs, etc., of Samuel Stone et al.; quiet title. Atty., Nathan Friedenberg.
F. E. Schundler & Co., Inc., et al. vs. Commissioner of Patents; letters patent. Atty., Albert H. Kirchner.

Bankruptcy Petition.

Re Amedeo Mackenzie; voluntary assets, $250; liabilities, $2,863.70. Atty., Joseph M. Bonuso.

Probate Proceedings.
Justice Adkins Presiding.

Estate of Henry R. Gibson; will filed dated March 3, 1933.
Re Fannie Burger et al.; Roosevelt Burger appointed guardian of estate; bond, $2,000. Attys., Houston & Houston.
Estate of Mary Burdine; wills filed dated April 30, 1935, and May 18, 1922.
Estate of John C. Keithley; will filed dated October 29, 1930.
Estate of David S. Hoover; wills filed dated September 5, 1933, and March 22, 1919, and codicil filed dated December 29, 1928.

Ukrainian Killed, Police in Holland Fighting 'OGPU'

Rotterdam, June 1 (AP).—Seeking to crush what they believe is a Soviet secret police organization in the Netherlands, police today sent two detectives to Berlin to investigate ramifications of a mysterious bomb slaying here May 23.

The victim was Eugen Konovalec, leader of the Ukrainian Independence Movement, who also used the name of Novac.

Konovalec was killed by a time bomb slipped into his pocked by a man named Waluch, said to be an agent of the Soviet OGPU.

DIED.

BENTZ, IRA B. On Wednesday, June 1, 1938, at his residence, 1363 F st. ne., IRA B. BENTZ, the beloved uncle of Charles B. Cummings. Remains resting at the W. W. Chambers Co. Southeast funeral home, 517 11th st. se. Notice of funeral later.

CHRISMOND, DOROTHY L. On Tuesday, May 31, 1938, DOROTHY L. CHRISMOND (nee Kirk), beloved wife of James F. Chrismond, of 1433 Ridge pl. se. Funeral from the James T. Ryan funeral home, 317 Pa. ave. se., on Friday, June 3, at 2 p. m. Relatives and friends invited. Interment Cedar Hill Cemetery.

CONNELLY, LOUISE. On Wednesday, June 1, 1938, at her residence, 4417 15th st. nw., LOUISE CONNELLY, sister of the late Sarah Connelly Searle, and aunt of William D., Roscoe G., and Juliet M. Searle. Funeral services and interment private on Friday, June 3.

CORNWELL, CHARLES E. On Tuesday, May 31, 1938, at his residence, Bradbury Heights, Md., CHARLES E. CORNWELL, beloved son of the late Wallace and Sarah Ann Cornwell and brother of Wallace R., Alfred, Montgomery, Jesse L. and Norman Cornwell, Mrs. Florence Edwards and Mrs. Mary O'Neil. Funeral from William J. Nalley's funeral home, 522 8th st. se., on Thursday, June 2, at 2 p. m. Interment Congressional Cemetery. Relatives and friends invited.

HARVEY, JOHN DELBERT (Dellie.) On Monday, May 30, JOHN DELBERT HARVEY, beloved father of Mrs. Anna M. Haden, Mrs. Louise E. Stark, Florence Harvey and Edward, Joseph, Robert, Charles and George Harvey. Funeral services at his late residence, 1530 E st. se., on Thursday, June 2, at 8:30 a. m., thence to Holy Comforter Catholic Church, 14th and E. Capitol sts., where mass will be offered at 9 a. m. for the repose of his soul. Relatives and friends invited.

KEHL, WILLIAM F. On Tuesday, May 31, 1938, at Georgetown University Hospital, WILLIAM F. KEHL, the beloved son of Mrs. Marie Kehl and brother of Robert C., Albert and Bertha Kehl. Remains resting at the W. W. Chambers Co. funeral home, 1400 Chapin st. nw. Funeral services at the above funeral home on Friday, June 3, at 2:30 p. m. Relatives and friends invited. Interment Cedar Hill Cemetery.

LANAHAN, HARRY A. J. On Wednesday, June 1, 1938, at his residence, 835 11th st. ne., HARRY A. J. LANAHAN, beloved husband of the late Mary Lanahan (nee Brosnan) and father of Francis A., William H., Julia M., Richard A. and Harry A. Lanahan. Funeral will be held from the above residence on Saturday, June 4, at 8:30 a. m. Requiem mass at Holy Name Church at 9 a. m. Interment Mount Olivet Cemetery. Relatives and friends invited.

MEIGHER, WILLIAM F. On Wednesday, June 1, 1938, at his residence, 3149 Mount Pleasant st. nw., WILLIAM F. MEIGHER, beloved husband of Teresa F. Meigher. Remains resting at the S. H. Hines Co. funeral home, 2901 14th nw. Services and interment at Saratoga Springs, N. Y., on Saturday, June 4.

O'CONNOR, MICHAEL J. On Wednesday, June 1, 1938, at Georgetown University Hospital, MICHAEL J. O'CONNOR, beloved husband of Margaret O'Connor (nee Sheehan). Funeral from his late residence, 105 R. I. ave. nw., on Saturday, June 4, at 8:30 a. m. Requiem high mass at St. Martin's Church at 9 a. m. Relatives and friends invited. Interment Mount Olivet Cemetery. Men of St. Martin's Holy Name Society will meet at the above address on Friday June 3, at 8:15 p. m. to recite the Rosary.

REED, HARRISON HERMAN On Wednesday, June 1, 1938, at his home, 8403 Cedar st., Silver Spring, Md., HARRISON HERMAN REED, beloved husband of Evelyn Reed. Services at the Warner E. Pumphrey funeral home, 8424 Georgia ave., Silver Spring, Md., on Friday, June 3, at 2:30 p. m. Interment Fort Lincoln Cemetery. (Chicago papers please copy.)

FUNERAL DESIGNS.

GEO. C. SHAFFER 900 14TH ST. N.W.
Expressive Floral Tributes Phone:
Moderate prices. Open Eve. & Sun. NA. 0106

GUDE BROS. CO., Florists
1212 F STREET. NAtional 4276.

Small's Flowers. Dupont Circle
Sprays, $3.00 Up. DUpont 7000

FUNERAL DIRECTORS

J. WILLIAM LEE'S SONS CO.
FUNERAL DIRECTORS.
CREMATORIUM
4th and Mass. Ave. N.E. LI. 5200.

W. W. CHAMBERS
ONE OF
THE LARGEST UNDERTAKERS IN THE WORLD

DIED.

ROSENTHAL, BESSIE. On Wednesday, June 1, 1938, at Sibley Hospital, BESSIE ROENTHAL (nee Mitchell), beloved wife of the late Benjamin Rosenthal and mother of Blake Roesnthal. Funeral from the T. F. Costello funeral home, 1722 North Capitol st., on Friday, June 3, at 8:30 a. m. Requiem mass at Holy Comforter Church at 9 a. m. Relatives and friends inivted. Interment Mount Olivet Cemetery.

SELIS, JACOB R. Departed this life Wednesday, June 1, 1938, at his residence, 1410 Taylor st. nw., JACOB R. SELIS, beloved husband of Hannah Selis and father of Aaron C. and Irving Selis. He also is survived by a daughter-in-law, Edna Selis, and two grandchildren, Sidney M. and Helen D. Selis. Funeral services at the funeral parlors of Bernard Danzansky, 3501 14th st. nw., on Thursday, June 2, at 3 p. m.

SMITH, CLEATUS RAY. On Wednesday, June 1, at Children's Hospital, CLEATUS RAY SMITH, beloved son of Mrs. Gradie and brother of Ostel and Robert Smith. Remains resting at the residence of his mother, 611 Eye st. ne. Notice of funeral later. Services by the W. W. Chambers Co. Southeast funeral home, 517 11th st. se.

SPEAKMAN, CLAYTON V. Suddenly, on Wednesday, June 1, 1938, at his residence, 1609 A st. ne., CLAYTON V. SPEAKMAN, the beloved husband of Lillian M. Speakman, father of Elizabeth Ann and son of Mr. and Mrs. J. W. Speakman and brother of Gladys Speakman and Mrs. Lola Megaw. Funeral from the W. W. Chambers Co. Southeast funeral home, 517 11th st. se., on Friday, June 3, at 3 p. m. Relatives and friends invited. Interment Cedar Hill Cemetery.

STOUT, WINFRED STRICKLER. On Monday, May 30, 1938, at Homeopathic Hospital, WINFRED STRICKLER STOUT, beloved wife of Parke E. Stout and mother of Marjorie Patricia Stout, of 625 Pennsylvania ave. se. Funeral will be held from the Zurhorst's funeral parlors, 301 East Capitol st., on Thursday, June 2, at 2 p. m. Relatives and friends are invited. Interment Cedar Hill Cemetery.

TOUEY, JOHN MICHAEL. On Wednesday, June 1, 1938, at Providence Hospital, JOHN MICHAEL TOUEY, beloved husband of the late Alice Nevin Touey and beloved father of William J. Touey. Funeral from the W. W. Chambers Co. Suburban funeral home, 918 Cleveland ave., Riverdale, Md., on Saturday, June 4, at 8:30 a. m., thence to St. Francis de Sales Catholic Church, Rhode Island ave. and 20th st. ne., where mass will be offered at 9 a. m. for the repose of his soul. Relatives and friends invited. Interment Glenwood Cemetery. (New York City papers please copy.)

VERMILLION, GEORGE JOSEPH. Suddenly, on Monday, May 31, 1938, GEORGE JOSEPH VERMILLION, beloved husband of Nora Vermillion (nee O'Connor) and beloved son of Delia Vermillion and the late Charles Thomas Vermillion. Funeral from the residence of his brother, Stephen Vermillion, 310 17th st. ne., on Friday, June 3, at 8:30 a. m. High requiem mass at Holy Name Church at 9 a. m. Relatives and friends invited. Interment Mount Olivet Cemetery.

WAGENER, DAVID M. On Tuesday, May 31, 1938, at Mount Alto Hospital, DAVID M. WAGENER, of 5 Massey st., East Riverdale Heights, Md., beloved brother of Edith F. Parish and Sylvia Parish Hart. Remains resting at the W. W. Chambers Co. Suburban funeral home, 918 Cleveland ave., Riverdale, Md. Funeral services at Fort Myer Chapel, Fort Myer, Va., on Friday, June 3, at 11 a. m. Relatives and friends invited. Interment Arlington National Cemetery.

WALTERS, MILTON C. Suddenly, on Wednesday, June 1, 1938, at his residence, 211 Delaware ave. sw., MILTON C. WALTERS, beloved husband of Lillian L. Walters and father of Jack Walters and son of Hattie L. Walters. Services at the S. H. Hines Co. funeral home, 2901 14th st. nw., on Friday, June 3, at 11 a. m. Relatives and friends invited. Interment Lewinsville, Va.

WILSON, GEORGE W. On Wednesday, June 1, 1938, at Moss' Sanitarium, Alexandria, Va., GEORGE W. WILSON, of 2814 Wisconsin ave. nw., beloved husband of Osie S. Wilson and father of George W., jr., and Louisa Wilson. Funeral services at the S. H. Hines Co. funeral home, 2901 14th st. nw., on Thursday, June 2, at 5 p. m. Interment Gastonia, N. C.

YAEGER, MARY HECKMAN. On Wednesday, June 1, 1938, at her residence, 3221 Garfield street, MARY HECKMAN YEAGER, wife of William Leonard Yaeger, aged 73 years. Private funeral services at her late residence Friday, June 3, 1938, at 3 o'clock. Interment Rock Creek Cemetery.

Proposals

COMMISSIONERS, D. C., Washington, May 27, 1938. Sealed proposals will be received at Room 509, District Building, until 2 o'clock p. m. (E. S. T.), June 3, 1938, and then publicly opened for construction of 250 and 320 linear feet, more or less, of 15-inch and 12-inch diameter terra cotta pipe sewers respectively. Apply Room 427, District Building, for proposals and specifications.

Official Notices

ALCOHOLIC BEVERAGE CONTROL board, Washington, D. C., May 26, 1938. Notice is hereby given that the following persons have applied for licenses under the District of Columbia Alcoholic Beverage Control Act, that remonstrants are entitled to be heard before the granting of such licenses on June 10, 1938, at 9:30 A. M., in Room 219, District Building: 1997, Samuel Karp, T/A Gorman's Market, Retailer's Class B, 4601 Grant road N.W.; 2300, Isadore Stamler and Samuel Schiffman, T/A Home Plate Liquor Store, Retailer's Class A, 801 V St. N.W.; 3561, William Walker, T/A Walker's Cafe, Retailer's Class D, 436 L St. N. W.; 4232, Thomas J. Zamer, T/A Zamer's Lunch, Retailer's Class D, 1352 South Capitol St. GEORGE W. OFFUTT, AGNES K. MASON, ISAAC GANS, Alcoholic Beverage Control Board.

Bankruptcy Notices

IN THE DISTRICT COURT OF THE United States for the District of Columbia, holding a Bankruptcy Court. In the matter of Robert J. Lacey and George K. Bitter, individually and as co-partners trading as "Lacey & Bitter," Thirty-first and Naylor road southeast, Washington, D. C., bankrupts. In Bankruptcy No. 3623. To the creditors of Robert J. Lacey and George K. Bitter, individually and as copartners trading as "Lacey & Bitter," of the City of Washington, District of Columbia, notice is hereby given that on the 28th day of May, 1938, the said Robert J. Lacey and George K. Bitter, individually and as copartners trading as "Lacey & Bitter," were duly adjudicated bankrupt, and that the first meeting of their creditors will be held at my office in the Investment Building, Fifteenth and K streets northwest, Washington, D. C., on the 13TH DAY OF JUNE, 1938, at 10 o'clock a. m., at which time the said creditors may attend, prove their claims (claims shall not be proved against the bankrupt estate subsequent to six months after the adjudication as stated above), appoint a trustee, examine the bankrupts, and transact such other business as may properly come before said meeting. FRED J. EDEN, Referee in Bankruptcy.

FUNERAL DIRECTORS

Choose GAWLER Service

You Are Assured a Beautiful Final Tribute,
Plus the Advantage of the Beneficial
Gawler Selective Plan

Funeral Costs for Guidance:

Prices of 1000 Consecutive Adult Services, as Selected by Our Patrons:

75	Services	Under $150
132	"	..$151 to $250
225	"	..$251 to $350
267	"	..$351 to $500
140	"	..$501 to $600
127	"	..$601 to $900
34	"	..Above $900

PUT your trust in Gawler Service—with CONFIDENCE that the distinctive funeral service, for which we are known, will satisfyingly fulfill your highest expectations.

The beneficial Gawler Selective Plan truly makes it easy to arrange a beautiful, appropriate service to fit your exact needs and means. We invite your trust.

Scientifically AIR-Conditioned

LADY ATTENDANT (Registered Nurse) CREMATIONS CHAPEL WITH PIPE ORGAN

Joseph GAWLER'S Son

A Washington Institution Since 1850

Alfred B. Gawler Walter A. Gawler
William A. Gawler Joseph H. Gawler

1750-58 Penn. Ave. N.W. NAtional 5512

Just West of the White House

Bankruptcy Notices

IN THE DISTRICT COURT OF THE United States for the District of Columbia, holding a Bankruptcy Court. In the matter of James J. Oates, 6308 Fifth street northwest, Washington, D. C., bankrupt. In Bankruptcy No. 3621. To the creditors of James J. Oates, of the City of Washington, District of Columbia, notice is hereby given that on the 24th day of May, 1938, the said James J. Oates was duly adjudicated bankrupt, and that the first meeting of his creditors will be held at my office in the Investment Building, Fifteenth and K streets northwest, Washington, D. C., on the 17TH DAY OF JUNE, 1938, at 10:30 o'clock a. m., at which time the said creditors may attend, prove their claims (claims shall not be proved against the bankrupt estate subsequent to six months after the adjudication as stated above), appoint a trustee, examine the bankrupt, and transact such other business as may properly come before said meeting. FRED J. EDEN, Referee in Bankruptcy.

IN THE DISTRICT COURT OF THE United States for the District of Columbia, holding a Bankruptcy Court. In the matter of Floyd Hiram Hunsaker, 1339 H street northeast, Washington, D. C., bankrupt. In Bankruptcy No. 3622. To the creditors of Floyd Hiram Hunsaker, of the City of Washington, District of Columbia, notice is hereby given that on the 26th day of May, 1938, the said Floyd Hiram Hunsaker was duly adjudicated bankrupt, and that the first meeting of his creditors will be held at my office in the Investment Building, Fifteenth and K streets northwest, Washington, D. C., on the 10TH DAY OF JUNE, 1938, at 10:30 o'clock a. m., at which time the said creditors may attend, prove their claims (claims shall not be proved against the bankrupt estate subsequent to six months after the adjudication as stated above), appoint a trustee, examine the bankrupt, and transact such other business as may properly come before said meeting. FRED J. EDEN, Referee in Bankruptcy.

Auction Sales

SATURDAY, JUNE 4, 1938—
ADAM A. WESCHLER & SON, Auctioneers.

DEFAULT HAVING OCCURRED in conditional sale contract, dated March 29, 1937, and at the request of the holder thereof, we will sell by public auction at Potomac Motor Sales, Inc., 1206 New Hampshire avenue northwest, SATURDAY, JUNE 4, 1938, AT 11 O'CLOCK A. M., Hudson 1934 Coupe, Serial No. 952399, Motor No. 32322.
TERMS: CASH.
ADAM A. WESCHLER & SON,
2.3.4. Auctioneers.

Legal Notices

ELIZABETH M. COX, Attorney.
400 Southern Building.

IN THE DISTRICT COURT OF THE United States for the District of Columbia. Mercede C. Smith, 219A P street nw., plaintiff, vs. Paul Luther Smith, whereabouts unknown, last known address 439 Tennessee ave. ne., defendant. No. 66636. Equity. The object of this suit is to secure a decree for absolute divorce on grounds of desertion for two years. On motion of the plaintiff, it is this fifth day of May, 1938, ordered that the defendant, Paul Luther Smith, cause his appearance to be entered herein on or before the fortieth day, exclusive of Sundays and legal holidays, occurring after the day of the first publication of this order; otherwise the cause will be proceeded with as in case of default. Provided, a copy of this order be published once a week for three successive weeks in the Washington Law Reporter and The Washington Post before said day. PEYTON GORDON, Justice. Attest: (Seal.) CHARLES E. STEWART, Clerk. By C. E. STEWART, Jr., Assistant Clerk. May19,26,Ju.2

PEELLE, LESH, DRAIN & BARNARD, Attorneys.
1422 F Street Northwest.

IN THE DISTRICT COURT OF THE United States for the District of Columbia, holding an Equity Court. George Hellen et al., plaintiffs, vs. Nellie Thom Hellen et al., defendants. Equity No. 39707. Order of publication. The object of this petition filed herein by the American Security and Trust Company is to obtain instructions as to the disposition of the fund representing the proceeds of sale of certain real property devised by last will and testament of Johnson Hellen, deceased, and in respect of which petitioner was appointed trustee by decree entered herein May 24, 1922, and also for the approval of the account of petitioner. On motion of petitioner, it is, this 1st day of June, 1938, ordered that Clarence Cowles Hellen, Mary Raymond Hellen, Lillian Hellen Reeves, Elizabeth Hellen Martin, Hamilton G. Fant, Adelaide Gaylor Fant, Josephine Graham, Adelaide Wells, Emilie Cook, Marie Prendergast, Elizabeth Sisson, Josephine Dazey, Pierre G. T. Beauregard and Suzanne T. Beauregard, minors, and Armand Beauregard, their custodian; Charles W. Hellen, Alice S. Hellen, Harriet Deas Hamilton, minor; Murray Hamilton, minor, and Judge Nash R. Broyles, his custodian; George B. Hamilton, Parrie Livsey Hamilton, Joseph Hellen Hamilton, Ruth H. Hamilton, Mark L. Hamilton, Madge Hamilton, Wilhelmina Hamilton, Stanislaus M. Hamilton, Lucy B. Hamilton, Mary Hamilton Clark, Thomas Ewing Fant, Ann Hull Fant, Hamilton G. Fant, Mary Hines Fant, Frances K. Goodwin; Safe Deposit and Trust Company and Frances K. Goodwin, trustees u/w Frances Fant Kenny; Safe Deposit and Trust Company, administrator estate of Josephine Fant; Elize Merryman, Kirby O'Dunne Winant, Hamilton O'Dunne, David O'Dunne, minor, and Judge Eugene O'Dunne, his custodian; Judge Eugene O'Dunne, Wilhelmina Brooke Hamilton, jr., Jane Elizabeth Hamilton, Edward Millard Hamilton, jr., minor, and all others concerned, cause their appearance to be entered herein on or before the fortieth day, exclusive of Sundays and legal holidays, occurring after the day of the first publication of this order; otherwise the cause will be proceeded with as in case of default. Provided a copy of this order be published once a week for three successive weeks in the Washington Law Reporter and The Washington Post before said day. PEYTON GORDON, Justice. A true copy. Test: (Seal.) CHARLES E. STEWART, Clerk. By HARRY B. HULL, Assistant Clerk. 2,9,15

WINTHROP, MITCHELL & CO.—Certificate of limited partnership. We, the undersigned, desiring to form a limited partnership pursuant to the laws of the District of Columbia, do hereby state and certify as follows: I. The name of the partnership is Winthrop, Mitchell & Co. II. The names and places of residence of the members, general and special, are: General partners—Henry Rogers Winthrop, New York, N. Y.; Leeds Mitchell, Chicago, Ill.; Theodore E. Cunningham, Evanston, Ill.; John J. Fagan, New York, N. Y.; Harry C. Schaack, Chicago, Ill.; George R. Thornton, Oak Park, Ill.; Alfred I. Preston Jr., New York, N. Y.; Richard P. Loasby, Montclair, N. J.; Richard F. Babcock, Woodbury, Long Island, N. Y.; Richard B. W. Hall, New York, N. Y.; Henry F. Godfrey, New York, N. Y.; Thomas Miller, Chicago, Ill.; Arthur J. G. Illian, New York, N. Y.; James J. Masterson, Bergenfield, N. J.; George N. Buffington, Barrington, Ill.; William P. S. Earle Jr., Great Neck, Long Island, N. Y.; Henry W. Bull, New York, N. Y.; Ferry K. Heath, Washington, D. C.; William J. Cunningham, Brooklyn, N. Y.; George F. Brennan, Jersey City, N. J.; Malcolm S. McConihe Jr., New York, N. Y. Special partners—Walter Schuttler, Chicago, Ill.; Milton W. Holden, Palm Beach, Fla.; Estate of Woodward Babcock New York, N. Y., by Grace C. Babcock and Henry D. Babcock as Executors of the last will and testament of Woodward Babcock; Henry Rogers Winthrop, New York, N. Y. III. The general nature of the business intended to be transacted shall be a general brokerage and commission business dealing in securities and commodities. IV. The partnership is to commence April 15, 1938 and shall terminate at the close of business on December 31, 1938, unless sooner terminated. V. The amounts of cash actually contributed by the special partners to the common stock are: Walter Schuttler, $260,000.00; Milton W. Holden, $300,000.00; estate of Woodward Babcock, $150,000.00; Henry Rogers Winthrop, $300,000.00, which contribution is in addition to his contribution as a general partner. Dated: April 15, 1938. Henry Rogers Winthrop, Leeds Mitchell, Theodore E. Cunningham, John J. Fagan, Harry C. Schaack, George R. Thornton, Alfred I. Preston Jr., Richard P. Loasby, Richard F. Babcock, Richard B. W. Hall, Henry F. Godfrey, Thomas Miller, Arthur J. G. Illian, James J. Masterson, George N. Buffington, William P. S. Earle Jr., Henry W. Bull, Ferry K. Heath, William J. Cunningham, George F. Brennan, Malcolm S. McConihe Jr., Walter Schuttler, Milton W. Holden, estate of Woodward Babcock, by Grace C. Babcock, Exec. Henry D. Babcock, Executor as executors of the last will and testament of Woodward Babcock.

The foregoing certificate, duly acknowledged, was duly filed and recorded on the 25th day of May, 1938, in the office of the Clerk of the District Court of the United States for the District of Columbia, Washington, D. C., and an affidavit, duly verified by two general partners stating that the specified cash contributions of the special partners have, in good faith, been actually paid into the partnership fund, has been filed therewith.

Lost and Found 1

You can phone your "Lost and Found" ads to The Post until 11 p. m. for insertion the following morning. For the Sunday Post, Saturday, 4 p. m. ("Found" ads are published free.)

EYEGLASSES, steel rims, lost Thursday; reward. Phone MEt. 2733.

FOUND—Woman's article Friday afternoon, May 27, H st. near 16th. Describe and give contents. Box 50 Washington Post.

The Washington Post

CLASSIFIED ADVERTISING
LOCAL RATES

For Washington and Points Within 50 Miles of the District of Columbia.
The following rates are for consecutive insertions:

1 time.......19c per line.
3 times.......18c per line.
7 times.......15c per line.
15 times.......13c per line.

The one-time rate applies on skip ads or irregular insertions.

OUT-OF-TOWN RATES.

Ads from points more than 50 miles from the District of Columbia are: 1 time, 21c per line; 3 times, 20c per line; 7 times, within 30 days, 17c per line.

When computing the cost of an ad kindly estimate 5½ average words to a line.

Rates for special classification and yearly contracts furnished upon request.

The Washington Post reserves the right to edit, revise or reject any classified advertising.

Misclassification of ads not permitted.

The Washington Post will not be responsible for more than one incorrect insertion on any order.

Kill Orders or Corrections before insertions (excepting Death Notices) cannot be made unless ordered before 6 p. m. daily or 4 p. m. Saturday for Sunday.

The Washington Post strives at all times to prevent insertion of fraudulent or misleading advertisements.

Information concerning any ad that proves misleading or fraudulent will be appreciated.

Phone NAtional 4200
Ask for An Ad-Writer

THESE DRUG STORES WILL TAKE YOUR WANT AD.
DAY AND NIGHT.
Suter's Drug Store,
1841 Columbia Road.
Park View Pharmacy,
Georgia Ave. and Park Road.
O'Donnell's Drug Store,
Wisconsin Ave. and P St.
The Jolson Pharmacy, Inc.,
5000 First St. N.W.
The Chevy Chase Pharmacy,
5510 Connecticut Ave.
Alaska Ave. Pharmacy,
7806 Alaska Ave.
Paul's Drug Store,
901 Fourth St. S.W.

Lost and Found 1

FOUND—Male police, mixed brown; male terrier type dog, white with long tail; male mixed fox terrier, white and brown; female police, brown. NA. 4200, Br. 392.

FRATERNITY PIN, plain; Sister S. A. E.; initials "K. E."; reward. COl. 6170-W.

GLASSES, silver rim, in Mt. Olivet Cemetery, May 30. Reward. LInc. 8656-W.

RAT TERRIER—Black, brown spots over his eyes; brown feet; name Bozo. 617 7th st. nw. ME. 5674. Reward.

WRIST WATCH—Lady's white gold, lost Wednesday; name on watch "Erma Mott"; reward. CLev. 8567.

$50.00 REWARD. Lost DIAMOND BAR PIN, one large and six small diamonds. Telephone WEst 0154.

Personals 3

ARE YOU SELF-CONSCIOUS in your social, business or professional life? If so, this negative quality in your personality can be overcome quickly and permanently. Call Miss Weed. DUpont 4473.

FALSE TEETH REPAIRS while U wait. Emergency Laboratories, 605 14th st. nw., Room 601. ME. 1833.

HEMORRHOIDS (piles) eradicated by my own methods; results effective for a lifetime or money back. Write for booklet. No drugs or surgery. DR. SOMMERWERCK, 1365 Columbia rd. AD. 0388.

Motor Travel 10

GOVT. employee, leaving noon Thurs., June 2, for Wheeling, W. Va. Take 3 persons. ME. 0540, Ext. 826.

PARTY driving Dallas Thurs.; take 2, share expense. Washington Travel Service, 813 9th st. nw. ME. 7861.

Help—Female 11

Women—If you don't find your position in the Help Wanted Column today—place a "Situations Wanted" Ad in The Post. A 3-line ad costs only 30 cents

BEAUTY OPERATOR—Experienced in all branches; give reference and phone number. Box 51 Washington Post.

LADIES (3), of refinement, who can work 4 hours or more daily. Weekly earnings about $15 to start. Apply 9 to 12, Room 205, 1427 Eye st. nw.

STENOGRAPHER, TYPIST, bookkeepers needed daily; current openings. Visit PERSONNEL SERVICE, 1311 G st. nw.

THREE ladies between 23 and 28 years of age to travel selling newspaper advertising; must have good education and appearance and leave city immediately; salary, commission and transportation paid daily. Phone for appointment. Room 810. NA. 9220.

WAITRESS, one; expd.; steady work. 108 Baltimore Blvd., Hyattsville, Md.

WOMEN—Sell our lovely spring dresses, hosiery and lingerie to friends and fellow employes. Liberal percentage and bonus. Personnel manager, 715 9th st. nw.

Help—Male 12

Men—If you don't find your position in the Help Wanted Column today—place a "Situations Wanted" Ad in The Post. A 3-line ad costs only 30 cents

AGENTS, operators, canvassers—We have over 2,000 fast-selling articles; notions, razor blades, cosmetics, moth supplies. Lowest prices. NAIMAN SALES CO. 1115 7TH ST. N.W.

BARBER (American), first class. Union shop. 1303 E st. se

BARBER—Southern, for week-end; steady, good pay. 5539 Illinois ave. nw.

BARBER—First class, young man; steady job. 2512 14th st. nw.

FOR COMPLETE details apply between 10 and 11 a. m. if you are interested in earning $30 and up per week. Do not apply unless you are neat, aggressive and at least 21. Free classes daily for taxi driver's identification cards. UNION TAXI ASSOCIATION, 1260 22ND ST. N.W.

MEN (4), of neat appearance, to work five days and three evenings weekly. Good pay; excellent future. Apply 9 to 3, Room 205, 1427 Eye st. nw.

PHARMACIST—Permanent position with good future for reliable man. Write for interview. Box 53, Washington Post.

PHARMACIST with sales experience. State age, religion, experience and salary expected. Box 44, Washington Post.

SALESMEN If you are a conscientious soul, searching for an opportunity to prove your ability, we can use you. We want men with progressive minds and initiative. Active leads are furnished through newspaper, radio and telephone advertising. Firm has been established for over 78 years in this city. Apply in person 714 13th st. nw., bet. 9 and 10, Thursday morning. Ask for Mr. Amos.

WORLD WAR veterans, cash every hour. Apply 2012 G st. nw., after 7 p. m.

YOUNG MAN to work with manager on established route. Can earn $18 per week to start. See Mr. McConnell, 4 to 6 p. m., Room 424, Bond Bldg., 14th st. and New York ave. nw.

BARBER—Steady job; guarantee. 714 14th St. N.W.

CALLING ALL MEN
Make extra money, spare time. We furnish samples, shirts, ties, sox. Wonderful percentage. Apply 715 9th st. nw.

Men of Good Character
21 years of age or over, residing in Washington at least one year, to join FREE class for identification card. Apply 9:30 a. m. See MR. CRUZE
BELL CAB CO., 1317 L N.W.
ME. 1737.

MAN WITH CAR
To collect. Salary and commission. Good proposition.
APPLY MARVIN'S, INC.
734 7TH ST. N.W.

Help—Male-Female 13

SALESMEN and saleswomen. Real estate sold on a guaranteed return of 11 per cent on investment. Good commission to those who qualify. Box 47, Wash. Post.

Employment Agencies 14

RUPHER'S Employment Agency can furnish colored domestic help; ref. DE. 3551.

Situations—Female 16

ALL-AROUND beauty operator wants work 3 days a week; 8 years' experience. Call before 10 a. m. or after 4 p. m. OXford 3380.

Continued on Following Page.

Post Want Ads Get First Choice "the First Thing in the Morning"

Post Classified Ads—National 4200.

Situations—Female 16

Continued From Preceding Page.

COMPANION to elderly person or child, school age; prefer out of Wash.; can drive car; capable of taking entire charge. Box 19, Washington Post.

NURSE governess. Speaks four languages. Age 34 yrs. Trained infant nurse. City reference. Box 54, Washington Post.

WOMAN, colored, wants any kind of work. Housework, cook, laundry. POt. 1062.

COLORED woman wants days work. References. ATlantic 2507-W.

COLORED girl wants g. h. w., good cook; very reliable and dependable; can stay nights; city refs. PO. 0341-W.

Situations—Male 17

BARBER wants job Sat. and Sunday. MEt. 7231. Ask for Frank the barber.

MAN (colored), single, wants work; chauffeur, utility man. 9 yrs. exper.; anything accepted. Free to travel. DIst. 9367.

VIOLINIST wants dance band work; can read, fake, improvise and arrange. ALex. 2854. Mr. Daly, 304 South Columbus st.

YOUNG MAN, colored, college grad., now studying medicine. Age 22; wishes job as butler, valet, janitor or hotel clerk. NOrth 9689.

YOUNG MAN—White, 21, experienced in gen. office work; also selling experience; desires position. GReenwood 3555.

Instructions 19

GUITAR, banjo, tenor guitar, mandolin; 3 1-hr. lessons wk., $10 mo. Mr. Bruno, DU. 9826 till 8 p. m. Dist. 7961 evenings.

SHORTHAND, touch typing, bookkeeping, spelling, let. writ., calculating mach. Position. BOYD SCHOOL, 1333 F. NA. 2340

THE PAQUIN STUDIO. Professional coaching for the theater; reasonable. Summer rates, class or private instruction. For interview with director, Call DUpont 0458.

WARFLYNN DL 1762. BEAUTY COLLEGE Accredited School 1018 Vermont Ave. SPECIAL DISCOUNT THIS MONTH.

Money-to-Loan 26

ON diamonds, watches, jewelry, silverware, etc., no adv. arrangements neces.; lowest int. rates. Rosslyn Loan Co., Rosslyn, Va.

Personal Loan Cos. 26A

AUTO LOANS TO $300. AYARES SMALL LOAN CO., INC. 7902 Georgia Ave. SH. 3700.

Rooms—Furnished 30

A CLEAN, comfortable room; innerspring mattr. $4. 1310 Spring rd. nw. CO. 4888-R.

ALLISON ST. NE., 1329—New home, front room, priv. bath, shower. PO. 2214.

A lovely neighborhood near Shoreham and Wardman Hotels; detached home; large room semi-priv. bath; shower. Gentleman. $25. 3002 32d. st. n.w. CL. 1527.

ALTURAS, 1509 16th st. nw.—Conveniently located, single and double rooms; near showers; fireproof building; 24-hr. elevator and hotel service; reas.

AN IDEAL lge. front studio rm., 2 expos.; maid serv.; unlim. ph.; gentleman. 2827 15th st. nw., Apt. 22. AD. 6546.

ARIZONA HOTEL (310 C st. nw., 1 square off Pa. ave.)—neatly furn. rooms; lobby; plenty baths, showers and hot water; $3.50 wk. up; transients, 50c and 75c.

ARLINGTON, VA, 1515 N. Buchanan st.—Large rm., nr. bath; suitable 1 or 2; nr. two 10c bus lines; $20-$25. WA. 8329-W.

AWAY FROM CITY HEAT AND DIRT. Cheerful room, private home; very reas. 4958 Butterworth pl. nw. EM. 0954.

BARGAIN—1842 16th st. nw., Apt. 2. Large front bed-living room, near bath; private family; unlim. phone; reas. PO. 5597.

BELLHAVEN—Large room, new furniture; new air-conditioned home; priv. bath; reasonable. Phone ALex., 3292.

CALVERT ST. NW., 3829, off Wisconsin—Master bedroom, twin beds, priv. bath, shower; gentleman. CL. 0815

CATHEDRAL vicinity—Cool room for gentleman; $18. EM. 3665 after 4:30 p. m.

CHAPIN ST. NW., 1464—½ sq. 14th st. cars; large room, twin beds; $12.50 each. Also single, $15; gentlemen. CO. 5863.

CHEVY CHASE, D. C.—Modern det. home, frt. rm., twin beds (shower); refined private family; reas. CL. 8211.

CHEVY CHASE, D. C.—Modern det. home; large, cool front room, twin beds, near shower; private family; reas. CL. 8211.

CLEVELAND Park North, 3720 Yuma st. nw. Nicely furn. room; next bath, shower. Unlim. phone; priv. family, $18. CL. 4551.

COLUMBIA RD. NW., 2022—"The Wyoming." Apt. 114; cool room, 3 windows, 2 exposures; private bath; gentleman. $35.

COLUMBIA RD., 1834—$3 wk., clean outside rms., 4 baths; men. AD. 10213.

COLUMBIA RD. and 18th st. vicinity, 1760 Lanier pl. n.w.—2 large rms. connecting priv. bath; shower. Ideal for 3 men; separate or en suite; gar. CO. 2755.

COOL LOCATION, 2326 19th st. nw.—Single, near bath, shower. $15. DUpont 3628.

COOL ROOM for gentleman, next bath. Portsmouth Apt. No. 402. NO. 5611.

D ST. NE., 203, Apt. 5—Comf. rm. for 1 or 2, next bath, $3.50-$4. LI. 5610-W.

DOWNTOWN, 1116 9th st. nw.—Sgle. and dble. rooms; quiet house; men; $2.50 up.

DOWNTOWN—Sherman Apts., 15th & L. Apt. 302. Attrac. furn. rm. Walk. dist.

DOWNTOWN, 2029 O st. nw.—Large room; 1 or 2; use of phone; $25-$30. NO. 7554.

DOWNTOWN, 1212 Eye nw.—Cool, attractive front room; twin beds, phone.

DOWNTOWN (1016 Mass. ave. nw.)—Front room, very nicely furn., $6.50 dble. Housekeeping apt. Also single rm., $3.

DUPONT CIRCLE, 2017 Hillyer pl. nw.—Attractively furnished room, private family, $25 monthly. Call NOrth 6216 after 5 p. m.

DUPONT CIRCLE—Single front room next bath, shower; unlim. phone. $18 mo. Gentleman. 1637 19th st. nw.

DUPONT CIRCLE (1747 P st. nw.)—Cool, bright single or double room, in physician's home; every conv.; gent.; reas.

E. CAPITOL ST., 1100—Corner house, all outside rms.; 1, 2, 3 rm. apts.; also sleeping rm.; parking space. LI. 9127.

FOXHALL Village—Large room; single, $25; double, $30; garage available. EM. 0711.

GEORGETOWN (3307 R st. nw.)—Charming studio rm. Quick transp. WE. 0705.

GIRARD ST. NW., 1450, Apt. 31—Large front room with private entrance; unlimited phone; single, $4; double, $6.

GRAFTON HOTEL, 1139 Conn. Ave., offers beautiful surroundings and personal comfort to each guest. Single rooms, $8.75 per week; $30.50 month up; double rooms, $40.50 month up.

HAMILTON ST. NW., 24—Newly furnished room; cool; new home; $15. RA. 2472.

IDEAL for summer; rooms—apts., modern. 9303 2nd ave., Woodside, Md. SH. 4204.

IRVING ST. N.W., 1348—2d flr. front rm., running water, $6.50; also single, $3.50.

IRVING St. N.W., 1475—Attractive single, $4. Twin bedrm., $6; semi-bath, shower; ventilating system; gentlemen; AD. 0181.

KANSAS AVE. NW., 5314—Large, well-furn. rm., semipriv. bath, shower; c.h.w.; priv. porch; gentleman; $4.50 wk. GE. 0586.

L ST. N.W., 1322—Choice double, single basemt. or l. h. k. rms.; $4 to $7; c. h. w.

LARGE front rm., priv. home; near Catholic Univ., $15 sgl., $25 dbl. DE. 2570-W.

MASS. AVE. NW., 1301, Belvedere, Apt. 801. Southeast bedrm. in large apt. home; single or double; gentlemen; refs. DI. 6036.

MASTER bedrm., private bath, $25 mo.; small rm., adjoining, $15 mo.; gentlemen preferred. 4622 15th st. nw. RA. 0459.

MT. PLEASANT, 1929 Park rd. nw.—Front single room, $15 mo. AD. 0842.

NEAR 16th-Decatur—Master bedrm., private b., show., innerspring mattress, $30 sgle., $35 dble; sgle. rm., $15. RA. 5375.

N. H. AVE. NW., 5117—Newly furn. rm.; private bath, shower. RA. 1942.

N. H. AVE. N.W., 5204—Newly furn. bedrm., private shower; suitable 2; $35. RA. 3350.

NEW YORK AVE. NE., 69—Nicely furnished rooms.

NICHOLSON ST. NW., 614—Master bedroom, for 1 or 2; private bath, shower; telephone, electric heat; $25.00. GE. 7426.

PARK RD. NW., 2019—Cool, comfortable front room; semipriv. bath; $16.

PARKWOOD PL. NW., 1410; on 14th st. car line—Large front room, twin beds, phone; laundry and cooking privileges; also single room, $3.50 wk. CO. 9488.

PETWORTH, 629 Upshur nw.—Lge. rm., pri. home, $18 sgl., $30 dbl. AD. 4976-W.

PLEASANT students' rooms at King-Smith Playhouse during summer months, for well-recommended young men. Telephone NOrth 10385.

RAMBLER ROSE, 2111 19th St. N.W.—Transients, permanent. Large cool rms.; $3.50 wk. ea. up; conv. trans. NO. 9234.

RESEARCHMEN'S CLUB, 1607 Eye st.—Men. Downtown location; cool; showers; comfort; $12 mo. up; board, $2.75 wk.

ROCK CREEK PARK—Attractive, large front room; southeast exposure; private bath; gentleman; $25. RA. 1728.

Post Classified Ads—National 4200.

Rooms—Furnished 30

SHEPHERD PARK, near Walter Reed, large front rm., priv. shower; suitable 1 or 2; $30. RA. 9566.

THE VIVIAN (1723 G st. n.w.)—100 single and double rooms, $6.50 to $12 weekly; equipped with modernistic furniture, Venetian blinds; elevator, maid service; plenty of hot water; near showers; within walking distance downtown.

THE WESTMINSTER (1607 17th st. n.w.). Attractive rooms, running water; doubles, $6 up; singles, $4 up; plenty of hot water; showers; elevator.

3d ST. N.W., 422—2-rm. basement apt.; priv. entrance $7.50; also 1. h. k. rm. $4.50 ME. 7689.

7TH ST. NE., 1020—2 or 3 room apt., sink in kit.; 1st fl.; laundry privileges.; reas.

13TH ST. N.W., 1114 (downtown)—Newly furnished deco. rms. $3.50 wk., up.

18TH ST. NW., 4105—Overlooking Rock Creek Park; front room, near bath, shower; $20. AD. 2968.

1921 PA. AVE. N.W.—Nicely furn. double room; twin beds; also single.

HOTEL INN 608 9th st. nw. $1-$1.50 per day; $6 up weekly.

YORK HOTEL 935 9th nw.; cool, outside rms. $4.50 up.

6TH ST. N.W., 414 — Clean outside rooms, $3.50 week up.

EVERETT HOTEL — 1730 H st. nw.—Cool, desirable, single and double rooms. $7 to $14 weekly. $30 up monthly. Excel. hotel service. NA. 8130.

KING-SMITH STUDIOS — Pleasant and attractive students' rooms suites and apartments for summer months; reasonable; ladies only; meals if desired. 1751 New Hampshire ave.

LOGAN HOTEL — LOGAN CIRCLE. Convenient downtown location; quiet; spacious bed-living room, overlooking circle, with private bath and telephone; comfortable for 3 or 4; $60 monthly or $50 monthly for 2; other rooms from $6 weekly; courteous hotel service. DUpont 4100.

Housekeeping Suites 30A

C ST. SE., 1368—2 large l. h. k. rooms, next bath; light, gas, running water, sink; refrigerator; $7.50 wk. Phone.

C ST. NE., 133—3 rms., kit., porch; adults; near transp.; $12.50. LI. 2242-J.

CHEVY CHASE—Completely furnished in new home of couple, studio living room, large kitchenette, dinette, dressing closet, tile bath; 1 or 2 adults. WI. 5450.

E. CAPITOL ST., 912—1 or 2 finished basement rms.; partly furn.; $12-$18; adults.

EUCLID ST. NW., 1761—One room and kitchenette; summer rates; $25.

FAIRMONT ST. NW., 1430—Room with inclosed sleep. pch.; everything furn.; $8.

GEORGETOWN (1631 34th St. N.W.)—2 large, nicely furnished rooms, 6 windows; elec refrig.; stove; $35. WE. 2594.

KALORAMA RD. NW., 1841—2d fl. large rm., kit.; sink, range, Frigidaire; $45.

LARGE front room; $5.50 includes linens, ME. 2938. 623 F st. nw.

MADISON ST. N.W., 128—Second floor front studio room; electric refrigeration; private bath; shower. Reas. RA. 3266.

MERIDAN PL. N.W., 1483—Large room, bay window, kitchenette (sink); private home; shower. C. h. w.; $28. CO. 4027.

QUEEN ST. NE., 1135—2 clean, cool rooms; everything furn.; $25 mo.; bus at door.

S ST. NW., 79—First floor; lovely, cool front rm.; everything furnished; garage; one block transp.; reas. NO. 2035-J.

5TH ST. N.W., 4612—Pvt. home, 2 rms., kit.: a. m. i.; c. h. w., gas, elec. furnished, $40; unfurnished, $35. RA. 1280.

12TH ST. NW., 1121—Clean room, double or twin beds; running water; $7 wk.

14TH ST. SE., 514—2 rms., kitchen, semi-bath; heat, gas, elec.; quiet couple.

17th ST. N.W., 1230—large bed-living room (modern) and complete kit. $8 wk.

Furn. or Unfurn. 31

MONTGOMERY ST., 301—Friendship Hts., Md. Large front r.n., next bath, shower. Unlim. phone; suitable 1 or 2. WI. 3364.

COLORED—134 R st. nw.—2 large rooms, suitable l.h.k.; running water in room; semi-bath; employed preferred.

Rooms—Unfurnished 32

C ST. NE., 1008—Living room, bedroom, kitchenette, semi-bath; light, gas, heat included. Private home. $32.50.

PARK RD. NW., 1325—Two large rms., priv. bath; quiet home; elec., phone.

15TH ST. N.W., 1025 (Apt. 802)—Large cool front, newly decorated, share bath one other; kitchen privileges or breakfast optional; reasonable; elevator.

Suburban Rooms 33

ARLINGTON, VA., 5211 North Washington blvd.—Nicely furnished room, suitable for 2; board if desired; on bus line, in one fare zone.

CHEVY CHASE, MD., 39 W. Kirke st.—Det. home; large room, sleeping porch; every comfort; meals optional. WIs. 3141.

COLORED—Capitol View, 110 50th st. ne. Bright, airy room; suitable 1 or 2; next bath; new suburban home; a. m. i.; after 6 p. m. wk. days; $15-$18. LI. 5879-J.

Room and Board 34

A BEAUTIFUL studio room; well-served meals; an opportunity to practice French. Reasonable. 2017 Q st. nw. DU. 0458

A BOARDING CLUB downtown. Cool, comfortable rooms, excellent meals; $35 up. Also table boarders. 1124 12th st. nw.

BEAUTIFUL home; refined surroundings; front room for 1 or 2. 3360 16th st. nw.

BELMONT RD. NW., 1817—Nicely furn. front; priv. home; $37.50 ea. AD. 0950-J.

CONN. AVE., 1834—Large front room; private bath, shower; $45 each double; $35 triple. DEc. 0377.

COOL, comfortable single, double. HOME-LIKE; $30 up. 2718 13th St. N.W.

DOWNTOWN, 1101 15th st. nw., Apt. 201—Opposite Lee House. Beautifully furn. rm., separate studio beds; unlim. phone; southern cook; $40 ea. ME. 0030, after 4:30 p. m.

DUPONT CIRCLE vicinity, 2236 Que st. nw.—Private home, gentleman; maid and butler service. "So different;" guests leave only when transferred out of town.

DOWNTOWN, 1715 Eye st. nw.—Vacancy; young lady. Southern meals. $37.50.

FAIRMONT ST. NW., 1457—Lovely guest house; beautiful grounds; single vacancy, $35. Southern meals. CO. 6386.

INGRAHAM ST. NW., 1401—Modern detached home, delightfully cool front rm., bath, shower, phone; laundry privileges; recreation room; excellent meals; ladies.

MADISON ST. NW., 240—Twin bedroom, 6 windows; southern exposure; $35 each.

MASSACHUSETTS AVE. NW., 1776—A distinctive home for young people, in an unsurpassed location. Reasonable.

NEAR GOVT. BLDGS.; short walk business center; double or single room; c. h. w.; $32.50 up. 319 11th st. sw.

THE SPINNING WHEEL INN, 1923 16th st. nw.—Well-furnished single rooms, near baths; with or without meals; permanent and transient guests. NO. 4752.

14TH ST. N.W., 3515—Twin bedroom, $30 mo. ea.; single, $35. Unlim. ph CO. 3954.

16TH ST. N.W., 1312—Single, near bath; large double, private lavatory, marble fireplace, extra large closet, twin beds, walking distance; excellent table.

Table Board 36

17TH ST. NW., 1030—Delicious family-style meals; daily rates or $20 mo. ME. 9032.

Country Board 37

OPEN all year, near Charlottesville. Modern conveniences, near railroad and bus lines; references exchanged. Miss Smith, Shadwell, Va.

Wanted Rooms 42A

WANTED—Room and breakfast at Quantico Station, July-August, by lady; nice quarters; refs. Box 52.

Apartments—Furnished 45

A spacious front 2 room, bath, apt; frigid; $42.50. 1853 Mintwood pl. n.w.

ATTRACTIVELY furn. apt. in fashionable location; liv. rm., kit., bath. June 15 to Sept. 15. Inquire at desk or call NOrth 1874. Apt. 108. 2311 Conn. ave.

ATTRACTIVE, newly furn., 1, 2 or 3 rooms kit., dinette, bath. $52.50 to $80; elevator. 1445 and 1451 Park rd. nw.

B ST. N.E., 903—1st floor 3-room furn. apt.; yard, frigidaire; convenient location; reasonable.

BEAUTIFULLY furn. 3 attractive, cool rooms, private bath; continuous hot water, Frigidaire; nr. cars, bus. 1654 Park rd.

BELMONT RD. NW., 1812—Large room and kitchen apartments, sink, range and bath. 2nd and 3rd front. Also sleeping rooms.

NAPOLEON AND UNCLE ELBY

By Clifford McBride

© Arthur J. Lafave

Continued From Preceding Page.

Apartments—Furnished 45

BOND APTS., 1230 New Hampshire ave. nw.—Completely equipped, well furn.; 1 room, kit., dinette, bath; elevator.

CHASTLETON—To Sept. 20, 2 rms., kit., b., pch., fully equip. DU. 1000, ext. 817.

CHEVY CHASE—Cool 3-room apt.; detached home. Reas. CLev. 3288.

COMPLETELY furn., sublet June 15, Sept. 15 to desirable tenant. Next door 16th st. 2 large bedrooms, 20 ft., liv. room, din. rm., k. b. and dressing rm. $77.50. Phone COlumbia 6407-R. 1445 Spring rd., apt. 103.

CONN. AVE. N.W., 1730—Cool, newly furn. 2 large rooms, kitchen, bath; everything included; 4th floor.

CONN. AVE. N.W., 2311 (Apt. 405).—Beautifully furnished 5-room apart.; piano; available immediately. NOrth 1874.

CONN. AVE. N.W., 3220—Corner Apt. Overlooking Rock Creek Park. 2 rooms, kitchenette, bath completely furn. CL. 0764.

COOL, exceptionally well furnished; 2 rms., all electric kitchen, dinette, tile bath, shower, $55; also 2-bedroom apt. Separate thermostate. High eleva. 721 Erie ave., Takoma Park, Md. SH. 1339.

CORNER N (1272 N H. Ave NW.)—1 and 2 rms., semi and priv. bath; gas, elec., c.h.w., elec. refrig. $35 mo. up. St. 9830.

DELIGHTFUL 2 rooms; private bath; Frigid.; must see to appreciate; $30; adults. 3938 30th st. ne. GR. 1610-M.

DESIRABLE 1 rm., b., 1st fl.; l.h.k.; very reas.; ev'thing fur.; adults. 2539 13th nw.

DOWNTOWN—736 22nd st. n.w.; 1 room, kitchen, bath; modern furniture; switchboard; $55. Resident manager. RE. 0692.

DUPONT CIRCLE, 1811 19th st. N.W.—2 basement apts.; c. h. w., priv. bath and entrance. Reasonable, DUpont 9539.

DUPONT CIRCLE—Spacious bay-window apt., Frigid.; refined adults; $36. Also smaller apt., $25. 1620 19th st. n.w.

DUPONT CIRCLE—Studio apt., large paneled liv. rm., 25x30; roof garden; bedrm., kit., bath, 2 open fireplaces; ideal for entertaining; also rm., semi-bath; refs. NO. 4012

F ST. N.E., 652—Newly dec. 1st floor; 3 rms., kit., bath, basement; gas, elect. furn. Ref. required. Adults only.

FAIRFAX, VA.—4 rms. and bath; oil burner, Frigidaire, electric stove. Completely furn., $50. GLADYS WINFIELD, Fairfax 190-J.

FOR SUMMER: cool, quiet, nw.; attractive 2 rooms, kitchen, bath, garage; suitable 2 or 3 adults. Col. 8262.

FRIENDSHIP HEIGHTS—Two large rooms, kitchen, bath, $50. WIsc. 1533 after 6.

GEORGETOWN, 1256 31st st. nw.—2 rms., kitchenette; priv. entr.; $10 wk.; adults.

OWEN PL. NE., 1212—½ blk. bus; clean, 2 rms. (double or twin beds), kitchen; gas, elec., Frigidaire; $40. Refined adults.

PETWORTH—822 Shepherd st. nw. 2 bedrms., kit., din. r.; adults only. AD. 0796-J

PLEASANT, ultra-modernly furnished apt. for summer months; 3 rooms and kitchen; reasonable. All conveniences. Call at 1751 New Hampshire ave. nw.

R. I. AVE. N.W., 1313—Newly dec.; 2 rms., kit., bath apt.; c. h. w.; elec. refrig.

STANTON APTS., 128 C st. ne., Apt. 31—Sublet until Oct. 1, 3 bedrms., din. rm., liv. room, kit., bath. Everything furn.; $70.

SUBLET summer mos. 3 rms., kit., b.; cool, reas.; 1 blk. Wardman Park. AD. 3965-J.

SUBLET, summer or longer, lovely 5-rm. apt.; desirable Brookland loc. DE. 1859.

TILDEN GARDENS—Attractively furn. liv. room, 2 bedrooms, dining room, kit., bath; cross ventilation; $95 per month. June 15-Sept. 15. Apt. 203F. CLeveland 5334.

14TH ST. NW., 2544—1, 2 rms., k., Frig.; gas, elec.; $8-$13 wk.; studio, $5; janitor.

19TH ST. NW., 2110—2 bedrms., liv. rm., kit., bath; $65. Apply Apt. 5.

40TH ST. NW., 2346, Apt. 2—People leaving town for summer desire to sublet attractively furn. 1 bedroom apt. at once; 1st floor, adjoining sunken lawn; venetian blinds; references; adults.

4817 36TH ST. NW., Apt. 312—Cool. 2 b. r., l. r., k. and b.; June 23-Sept. 1; $67.50 mo. CL. 5592.

MERRILL MANSIONS. 1361 Fairmont st. nw.—Front corner, 1 room, kitchen, Electrolux, private bath. Also sleeping rooms with bath. Reasonable.

London Hall, Apt. Hotel. 1133 13th st. nw.—Bed-living rm., dressing rm., kit., bath, elec., gas, linen, Frigid.; $15 up week; $47.50 up mo. NAtl. 9010.

Francis Scott Key, Apt. Hotel — 20th and F sts. nw.—1 room, kit., bath; completely furn.; linens, silver; Frigidaire. Day, week, month. NAtional 5425.

SUMMER MONTHS — Six beautifully furn. rooms with sun-room overlooking inclosed garden. Available for summer in centrally located and exclusive apt. bldg. Call Mrs. Lynch eves., MEt. 1235 or MEt. 3860 weekdays.

CLIFTON TERRACE — 14TH & CLIFTON STREETS N.W.
1 room, kitchen and bath..........$55.00
2 rooms, kitchen and bath..........$70.00
Completely furnished, except linen. 24-Hour Elevator and Switchboard Service.
H. L. RUST CO., 1001 15th St. N.W. NAt. 8100.

Furn. or Unfurn. 46

FLEETWOOD — 3707 WOODLEY RD. N.W. High elevation; southern exposure; 1 and 2 bedrooms, living room, dinette, kitchen, bath; refrig. free. CL. 0615.

FORD APTS. 524 13TH ST. N.E. 1 room, kitchenette, bath, $35; 2 rooms, kitchenette, dinette, bath, $45, including gas and refrig. Attractive new building.

Apartments—Unfurn. 47

ANACOSTIA, 1429 YOU ST. SE.—2d floor, 4 rms. and bath; electrolux; heat furn.; comptly. priv. (near Bolling Field and Navy Yard); garage; $42.50 per month.

ALTON APTS.—1445 Park rd. nw. 3 rms., kit., dressing rm., bath; sou. exp.; cross-ventilation; elevator; Frigidaire.

ATTRAC., 2 large rms., kit., b.; a.m.i.; reas. 2501 Queens Chapel rd. ne. NO. 5673-W.

AVAILABLE immediately new bldg. 2 and 3 room suites, screened back porch, yard. $45 to $57.50. ultra modern; venetian blinds, colored baths. Coolest spot in Randle Highlands overlooking city. 1716-1720 28th pl. se., or call LIn. 7762.

BEST VALUE in the city; 5-room, bath apt., including heat, $55 mo.; chance to sub-rent 1 room and kitchen. 1420 Irving st. nw.

CONN. AVE., 3600, Apt. 304—Living room (6 windows); foyer, bedroom, kitchen, bath; $57.50. CLev. 8945.

CONN. AVE. AND S ST.—2 very attractive rms., kitchen, bath, hall; newly decorated; Venetian blinds; $39.50. CL. 2020.

DELAFIELD PL., 321—2 bedrooms, living room, dinette, bath. CL. 8570.

E ST. NW., 2431—Bldg. nearest river. WE. 014". Liv. r., bedr., din.-kit., bath, c.h.w., elec., ref. free. $43 mo. Will fur., $48.50.

ENTIRE 2nd floor. New brick house. Private entrance. 5 rooms, bath. $45. 10c fare. HI. 0285.

EYE ST. N.W., 1914—2 large rooms, sleep porch, bath, light, incl.; $42.50. DI. 4053.

FERN PL. NW., 727—2 rms., k.; priv home; everything inc.; empl. couple, $35.

GIRARD ST. NW., 1406—2 and 3 rooms, kit. and bath; Frigidaire; reduced rent.

GROUND FLOOR—Large, quiet home; adults; private entrance; low rent. 1331 Newton st., Brookland. NOrth 3987.

LYMAN PL. NE., 1630—3 rooms, kitchen and bath. $50; 2 rooms, kitchen and bath. $40-$44. Heat, hot water; refrigeration on house current. See janitor.

MT. PLEASANT ST., 3153—3 and 5 room apartments; newly decorated; convenient transp.; $45 to $57.50. NAt. 0352.

Post Classified Ads—National 4200

Apartments—Unfurn. 47

NEAR Capitol and Library—Modern 2 rms., kit., bath; janitor service. 317 3d st. se.; $38.50-$41; adults. LI. 5831.

ONE, TWO rooms, kitchen, dinette and bath; completely modern apartments, 930 Randolph st. nw.

FALKLAND APARTMENTS—1, 2, 3, 4 and 5 room apartments; $50 to $75. 8305 16th st. nw. SHepherd 4537.

PORTER ST. NW., 3026—(Apt. 104); 2 bedrooms, living room, kitchenette and bath; newly decorated. CL. 1431.

SEVERAL desirable apartments available. RANDALL H. HAGNER & CO., INC. 1321 Conn. Ave. DEcatur 3600.

RUTLAND COURTS, 1725 17th st. nw.; conven. downtown; 1 and 2 rm. apts., kit., bath, foyer, free refg.; large closets; desir. expos.; switchboard, elevator; $50 to $57.50.

THE REEDER, 2824 12th st. ne.—2 rms., kitchen, bath; refrigeration free; new stove and linoleum; corner apt.; reduced. See janitor or phone MR. TOMS, DIst. 2434. Other apts. available.

TILDEN HALL, 3945 Connecticut ave. nw.; 3 exposures; corner Apt. 511; exclusive quiet neighborhood; overlooking Rock Creek Park; cool, comfortable 3 large room apt., living room, bedroom, dining room, tile bath and shower, unusually large closets, kitchen and reception hall; electric refrigeration; switchboard and elevator service; heat and hot water furnished; near shopping district and theaters; storage space in basement; bus at door. Phone CLeveland 2693.

8TH ST. SE., 425—Private apt., above store. 3 rooms, kit., bath, porch, yard, screened porch. Apply 534 8th st. se.

2 ROOMS, kitchenette, dinette, bath; newly decorated; new stove, 4 closets, Murphy bed in living room; $45 and $47.50. 3701 13th st. nw.

$27.50 — 1444 W STREET N.W. 1 room, kitchenette (new stove), bath. 807 15th. AMERICAN CO. NA. 8032.

1822 C ST. SE., Apt 3—2 rooms, kitchen and bath, dinette, screened porch, rear yard; heat and hot water furnished; reduced; redecorated; to inspect, Mr. Toms, DIst. 2434. Other apts. available.

4710 41ST ST. N.W. Apt. 2—Living room, bedroom, dinette, kitchenette and bath. $55. A. D. CRUMBAUGH (Realtor). CL. 1-3-6-4

223-5 H ST. N.W. 2 rooms, kitchen, bath, electric refrigeration; redecorated. Very reasonable rent. See janitor. FRANK S. PHILLIPS, DISTRICT 1411.

1628 COLUMBIA ROAD N.W. "THE CAVENDISH"
Freshly-decorated units with cross-ventilation; parquet floors.
2 rooms, kitchen, bath $50.00
3 rooms, kitchen, bath $62.50
Inspect Day or Night—or Call The AMERICAN Co. 807 15th St. NA. 8032.

1702 SUMMIT PL. N.W. 2 rooms, kitchen, dinette, bath, $45.00 up. FREE GAS, ELEC. REFRIGERATION. Resident Manager. ADams 10480.

1830 R ST. N.W. 2 rooms, kitchen, bath with shower..$52.50

1860 CALIFORNIA ST. N.W. 3 rooms, kitchen, bath and porch.......$55

906 BALTIMORE BLVD. 4 rooms, kitchen and bath $47.50

1929 FIRST ST. N.W. 2 rooms, kitchen and bath $42.50

1208 EVARTS ST. N.E. 1 room, kitchen with bath $32.50

MOUNT VERNON MORTGAGE CORP., 207 Machinist Bldg. NA. 5536.

1423 R ST. N.W. 4 rooms, kitchen and bath..........$60 TYLER & RUTHERFORD INC., 1512 L St. N.W. NA. 0475.

7440-7444 GEORGIA AVE. Shepherd Park Gardens. New buildings, beautifully landscaped. 2 rooms, kitchen and bath, $55.50 3 rooms, kitchen and bath, $70.00. H. L. RUST CO. 1001 15th St NA. 8100.

$35 Newly dec. 3 sunny rooms; a. m. i.; porch, elec. ref., Venetian blinds; everything furn.; reas. 1414 G st. se.

THE CAVALIER, 3500 14th St. N.W. COlumbia 3600. A delightful apartment with southwesterly exposure, that is cool in summer, 2 bedrooms, living room, dining room, kitchen and bath with built-in tub and shower. Large foyer. Plenty of closets. In excellent condition. Frigidaire on house current. 24-hour elevator and switchboard service. Call our rental manager for further particulars.

3541 11TH ST. N.W. 2 rooms, kitchen and bath. New building. Quiet neighborhood. $55.00. H. L. RUST CO. 1001 15th St. NA. 8100.

THE ECKINGTON — 1834 4TH ST. N.E. 2 and 3 room, kitchen and bath apts.; G. E. refrigerators; convenient to stores, schools and transportation; $36.50 and $39. Apply on premises or call WEst 2044 or North 2357.

2714 QUARRY RD. N.W. $42.50 ½ sq. west of 16th an Col. rd. 2 rms., kit., bath; free refrig. Attractive location. See janitor.

$29.50 Randolph pl. nw., 9—One large room, kit., bath; gas, elec.; phone; priv. family; adults. DUp. 5515.

3624 CONN. AVE. N.W. Cleveland Park location, convenient to shopping center. 2 rooms, kitchen and bath. Resident manager. $45.00. H. L. RUST CO. 1001 15th St. NA. 8100.

720 17TH ST. N.W. (Between Penna. Ave. and H Street.) Front apt. of 2 rooms, hall, kitchenette and bath. Near White House and other Government offices. $37.50. THE MUNSEY TRUST CO. NATIONAL 8080.

1901 COLUMBIA RD. N.W. The Montello.—2 rms., kit., bath, $52.50; 3 rms., kit., bath, porch, 3 exposures, $80. PO. 5755.

1417 PARK RD. N.W. 4 large rooms, kitchen and bath, inclosed porch. $58.00. H. L. RUST CO. 1001 15th St. NA. 8100.

233 KENTUCKY AVE. S.E. 3 rooms and bath. Good condition. Janitor service. Very low rent. JOHN F. DONOHOE & SONS 314 Pa. Ave. S.E. LIncoln 0084.

14 ST. N.W. — CLIFTON

ON THIS CORNER

An apartment home offering convenience of location, large, modernized rooms; 24-hour elevator and switchboard service, at modest rentals. For example:

2 rms., kitchen and bath ....$47.50 Up

See Resident Manager or Call

H. L. RUST CO. 1001 15th Street N.W. National 8100

Clifton Terrace

Post Classified Ads—National 4200.

Apartments—Unfurn. 47

SOUTH HIGHVIEW, 2505 13th St. NW. 3 rooms, kit., bath, porch, Murphy bed. High, cool elevation, overlooking city.

1447 CHAPIN ST. N.W. Near Meridian Park. 2 rooms, kitchen and bath. Elec. refrigeration. Res. mgr. $42.50. 3 rooms, kitchen and bath, $60.00. H. L. RUST CO. 1001 15th St. NA. 8100.

1832 BILTMORE ST. N.W. 4 Rooms, Kitchen and Bath. $62.50—$65.

1201 13TH ST. N.W. The Wade. Downtown Building. 1 room and bath, $35.00. 2 rooms, kitchen and bath. Electric refrigeration. $57.50. H. L. RUST CO. 1001 15th St. NA. 8100.

GEORGETOWN, 3306 P ST. N.W. Apt. 6—2 rooms, kitchen, bath. Gas furnished; electric refrigeration; $47.50. C. H. HILLGEIST CO., 1621 K nw. NA. 8500.

3508 16TH ST. N.W. 2 rooms, kitchen and bath ....$35.00 See Janitor. PHILIP P. PEYSER & CO., 1024 Investment Bldg. DI. 3740.

1801 & 1811 WYOMING AVE. N.W. Three and four rooms, kitchen and bath, some with porches; refrigeration furnished; near playground, schools, two cars and one bus line within a block; near 18th and Col. rd.; newly decorated. Resident manager, COlumbia 0559, or Charles S. Shreve, NAtional 2336.

1224 M ST. N.W. 1 room, kitchen and bath in a new modern building. Walking distance of all Government Departments $45.00. H. L. RUST CO. 1001 15th St. NA. 8100.

1631 S ST. N.W.
2 rooms, kitchen and bath ....$50 up
3 rooms, kitchen and bath $65.00
Electric Refrigeration. Elevator Service.
H. G. SMITHY CO., 811 15th St. N.W. NA. 5903.

1756 COLUMBIA RD. N.W. (1 Block N. of 18th and Col. Rd. N.W.) A clean and attractive modern bldg.; newly decorated apt. consisting of step-down living room, bedroom, kitchen alcove, bath and hall; Venetian blinds, ventilator door, electric refrigeration; $40; key 1st floor store. WAGGAMAN-BRAWNER 1700 Eye St. N.W. ME. 3860.

3039 MACOMB ST. N.W. Quiet bldg., located in Cleveland Park, just west of Conn. Ave. 2 rooms, kitchen and bath, $47.50. 3 rooms, kitchen and bath apartments, $60.00. H. L. RUST CO. 1001 15th St. NA. 8100.

5510 FIRST ST. NW.—2 rooms, kit., dinette and bath.......................$47.50

113 KENNEDY ST. NW.—2 rooms, kitchen, dinette and bath..............$47.50 LEE D. LATIMER CO., 722 Investment Bldg. NA. 4146

906-912 GALLATIN ST. N.W. Modern, new building, thoroughly insulated with outside corner apartments. One block from Georgia ave., near stores, schools, churches, park, car and bus lines. 2 bedrooms, living room, kitchen and bath. Modern kitchen equipment; $60.00. Resident Manager. H. L. RUST CO. 1001 15th St. NA. 8100.

THE MADRID. $57.50 — 2300 18TH ST. N.W. 5 room apartment; all large outside rooms; elec. refrig. National Mortgage & Inv. Corp., NA. 5833. 1312 N. Y. Ave.

2831 28TH ST. N.W. "WOODLEY MANOR." Near Wardman Park Hotel and Connecticut Ave. 2 rooms, kitchen and bath........$50.00 Electric refrigeration on house current. Resident Mgr., Apt. 12. ADams 9750. GOSS REALTY CO., 1405 Eye St. NAt. 1353.

1831 2ND ST. N.E. The McKinley Apts., opposite McKinley Tech High School. 2 rooms, kitchen, dinette and bath. Electric refrigeration on house current. Res. mgr. $45.00. H. L. RUST CO. 1001 15th St. NA. 8100.

1483 NEWTON ST. N.W.
3 rooms, kitchen and bath; front...$50.00
1 room and bath, bachelor...........25.00
GEORGE F. HANE, INC. 1422 F St. N.W. NAtional 3964.

COLORED—1111 LAMONT ST. N.W. 1 bedroom, living room, dinette, kitchen and bath. See janitor or WM. H. SAUNDERS CO., INC. 1519 K St. N.W. DIstrict 1015.

Houses—Furnished 54

COOL GREENWICH FOREST—7 rm. home; completely furnished; recreation room; screened porch; summer month. WI. 4817-7128. Hampden Lane Bethesda, Md.

FOXHALL VILLAGE—For summer. Unusually attractive cool home, insulated; 3 bedrooms, 1½ baths; 2 screened porches; maid's rm. with bath. EM. 6523.

FOXHALL VILLAGE—6 rooms, 2 screened porches; overlooking park; available June 15 for summer. CLeveland 7196.

GLOVER PARK—Nicely furn. 6-rm. house, 2 screened porches, recreation, maid's rooms; garage; electric refrigeration and washing machine; auto. oil heat; until Jan. 1; $85. EM. 4073.

NEWARK ST. N.W., 2945. Near Conn.—4 bedrooms; oil burner; 4 months or longer; immed. occup.; $100. EM. 2710.

SUMMER—Bethesda, Greenwich Forest. Delightfully cool 7-room house; 3 baths, maid's room and bath; complete electric equip.; recreation room; pool table; combination radio; piano; screened east porch; fine shade trees. WIsc. 5750.

22 HICKORY AVE., Takoma Park, Md.—7-room detached house; garage.

Houses—Unfurnished 56

BRIGHTWOOD—Desirable, modern 6-room and bath house, semi-det. brick, gar.; conv. to transp. RA 3762.

CHEVY CHASE, D. C.—6 rms., b., brick to 11 rms., 3 b. $85 to $110 mo. Also nearby Va.—5 rms., b. semi-detached, $45. Nearby Md.—4 rms., b., $35. 6 rms., b. large lot, $60. Fulton R. Gordon, 1427 Eye st nw., Room 201. DI. 5230.

Edson Lane and Rockville Pike; 8 rooms and bath; 3 acres; good condition. JOHN SCRIVENER & BRO. 914 G ST. N.W. DI. 3560.

HYATTS.—Semidet., 4 or 5 rms., 2 porches; oil heat furnished; reas. GR. 1110.

NEWTON ST. N.W., 1363—6 rooms, bath garage, good cond.; phone GE. 6008.

OPEN DAILY, by owner, 2 to 7 p. m. 5412 30th place, Chevy Chase, D. C., near Military rd., 6 rms., b., brick, being reconditioned; $85. Also nearby, 6 rms., b., brick, $90; and 11 rms., 3 b., brick; $100.

OVERLOOKING Rock Creek Park, 3127 Adams Mill rd.—Newly decorated six rooms, 2 bath house, 3 bedrooms, 2 sleeping porches; oil heat; $80 month. Call owner, NA. 8418 until 4 p. m.; after 4 and Sundays, PO. 4381.

REDUCED TO $52.50—Lovely, modern 5-room brick, 3 porches. 5105 7th st. nw. WE HAVE OTHERS—CALL NOW. WASHINGTON REALTY CO. GE. 8300.

11-ROOM suburban resid. D. C. city improvements; nice grounds, gar., oil heat; be seen to appreciate. Owner, GE. 1855.

7TH ST. NW., 4928—6 rms., a. m. i.; new condition. Special rent adult family. Immediate occup. Newman, Hyatt. 728-J.

Post Classified Ads—National 4200.

Houses—Unfurnished 56

$55—310 SHEPPERD ST. N.W.—6 rooms, 2 porches, colonial brick; garage; can be arranged for 2 families. ME. 5400.

CHEVY CHASE, D. C. Near Chevy Chase Circle. Detached center hall, 3 bedrooms, 2 baths, 2d floor library, 17x17; finished attic; oil heat; 2-car garage. Call MIKKELSON & SON. CLeveland 1156.

1833 NEWTON ST. N.W. Adjacent to Rock Creek Park. 6-room brick; h.-w. h., two inclosed porches, garage, in splendid condition. Open daily. FIDELITY MORTGAGE INVESTMENT CO. 1105 E St. N.W. NA. 2431.

BUNGALOW $45. Five rooms, bath, a. m. i., 1 block from bus, park and school. 3354 Ely st. se. Call Mrs. Burdick. ADELBERT W. LEE. 1343 H St. N.W. DIst. 4600.

MODERN HOMES. 416 East Capitol St.—5 Rooms. 5337 5th St. NW.—5 Rooms. Duplex—2513 17th St. N.W.—6 Rooms. ROGER MOSS, 927 15th St. DI. 3121.

4808 ELLICOTT ST. N.W. New detached brick home, 6 rooms, 2 bath, garage. $85. Open for inspection. A. S. GARDINER 1510 K St. N.W. NAtional 0334.

1838 KENYON ST. N.W. Two blocks west of Mt. Pleasant st. Row brick colonial; 6 rooms, 2 baths, 2 enclosed rear porches, front porch, maid's room and lavatory in basement. New Standard oil burning unit; detached brick garage. House newly papered and painted, inside and out. $77.50. J. A. McKEEVER CO., INC. 1625 K St. N.W. DIstrict 9706.

1417 Whittier St. N.W. $90 — JUST OFF 16TH ST. 4 bedrooms, 2 baths; also maid's room and bath. Built-in garage. National Mortgage & Inv. Corp., NA. 5833. 1312 N. Y. Ave.

Houses—Rent or Sale 57

TAKOMA PARK—Nicely decorated; 5-room bungalow with fireplace; sale, $5,750 and rent $50. SH. 3444; evenings, SH. 2899.

17TH ST. NE., 1223—Attractive house, 6 rms., bath, upper and lower rear porches, yd.; h.-w. h. Mod. rent. or will sell; easy terms. Owner, NA. 3453; eves., SH. 4167.

Suburban—Rent 58

ALEX., VA.—102 Rucker pl., Rosemont—7-room house, 5 rooms and bath, first floor; 2 rms. and lavatory, second floor; insulated; oil heat, large yard and garage; close to school; rent, $75. ALex. 1615. Apply 501 North View terrace.

ALEXANDRIA VA.—Near Bellehaven, Colonial type home, 6 rooms, with bath and shower; full basement; built-in garage, screened porch; h.-w. h.; large living room and fireplace; $57.50 per month. Call Alexandria 972-W-1.

ARLINGTON—4-bedroom house, garden, shade; 10c bus; $70. WA. 6959.

ARLINGTON, VA., conveniently located to everything; 3 bedrooms, 2 baths, new Colonial home on beautiful wooded lot 60x190; oil heat; insulated, screened; screened porch, attic for storage; knotty pine recreation room; fully equipped kitchenette with breakfast alcove; $90, unfurnished; $110, furnished. DICK BASSETT. WAlnut 8627.

2 NEW APTS., 510 24th st., Aurora Hills, Va.; oil, fireplace, porches; shower; gar.; adults; open p. m. Inquire No. 500.

Shore-Waterfront—Rent 61

HERALD HARBOR—Waterfront cot., furn., a. m. i., well water; week, mo., or season. MEt. 2161, Apt. 606.

TWO large furnished bungalows, south shore, Magothy River, near Annapolis; excellent beach. Address C. A. Masson, 305 Stewart Bldg., Baltimore, Md. Phone Plaza 0911.

Wanted-to-Rent 62

LIST YOUR HOUSES WITH US FOR RENT MURRAY CO. 1406 G St. N.W. NA. 7772.

Sale Houses 66

CHEVY CHASE, D. C.—Attractive bungalow with lots of charm and appeal, situated on a beautifully landscaped lot planted with honeysuckle, roses, mock orange and expensive evergreens; ideally located in a section of much higher priced homes; convenient to transportation and schools. The first floor comprises living room with fireplace, dining room, kitchen, 2 bedrooms and bath, large shaded rear living porch, also front porch. There are 2 finished rooms on second floor. Price, $6,950. Call J. WESLEY BUCHANAN, MEtr. 1143.

GOOD N.W. SECTION—9 r., 2 b., modern rooming or home, $7,450. Terms. Owner, CO. 5871-J.

MICHIGAN GARDEN (adjoining St. Joseph's Seminary)—Brand-new, 18-foot community home, 6 lovely rooms, 1 and 2 baths, insulated, weather-stripped, furred walls, Electrolux, auto. heat; nearing completion. Pick your own paper and paint, etc. Only $6,750 up. Call COl. 1882 for details. First time offered. WASHINGTON REALTY CO., GEO. 8300.

NEAR KENWOOD—Broad, country style house, with about 33,000 feet of land. The covered screened porch is 32 feet long. Entire first floor is finished in knotty pine. House insulated and provided with Spencer furnace, cost of heating for the winter having been only $65.00. Grounds very attractive and view reaches the Blue Ridge Mountains. 7 rooms, bath, garage. Price, $9,000.00. LOUIS P. SHOEMAKER, 1719 K St. N.W. NA. 1166.

Sale Lots 69

Twilight Auction Sale at Vienna, Va.

THURSDAY, June 2nd at 5:30 P. M.

20 Large Wooded Villa Sites

30 One-Acre Tracts

Maple Ave., Park St., Church St., Beulah Road

SOLD REGARDLESS OF PRICE

TERMS 20% CASH—BALANCE 24 MONTHS

N. C. HINES & SONS

Auctioneer

Investment Bldg., Washington, D. C. Walnut 7246

Post Classified Ads—National 4200.

Sale Houses 66

PROTECTIVE Covenants of WESLEY HEIGHTS. Large double lot—spacious center hall home just completed—Master bedroom suite with woodburning fireplace. Sun room on first floor with connecting bath, can be used as bedroom. DIstrict 4466, Ext. 22.

NEW STONE AND BRICK COLONIAL. $13,950. Situated amidst blossoming dogwood, in a beautiful wooded section, on a very large lot; within one block of transportation; near schools. Large living rm., dining rm. and beautiful kitchen; conv. first-floor lavatory, screened-in porch, 3 very large bedrooms, 3 baths, attic, attached garage. Just been reduced from $14,750. Truly a livable and reasonable home. FRANK S PHILLIPS, DIST. 1411.

CHEVY CHASE. NEAR CHEVY CHASE CIRCLE. New detached center colonial brick home; large living and dining room, ultra modern kitchen, 2d-floor library, with open fireplace, opening onto large porch; finished and heated attic recreation room; 2-car garage; air conditioned; lot 60x125; will consider small house in trade. Phone G. F. MIKKELSON, CLeveland 1156.

$5,250—New 5-rm. brick; tile bath, oil burner, air cond.; every modern conv.; excellent ne. location. T. T. Hackney, NA. 6400, Ex. 403.

TAKOMA PARK, MARYLAND. 11 and 13 Jefferson ave., just off Carroll; 2 homes, ¾ acre of ground; 5 rooms each; elec., water, sewer. Owner will sacrifice BOTH for $4,500. POt. 0879.

$11,750—CENTER HALL, CORNER. Only about 12 minutes to city, but near Massachusetts Ave. Heights. House is practically new, has a beautiful, large living room with open fireplace, first-floor lavatory, large dining room, solarium, big kitchen and breakfast room. 4 unusually large bedrooms, finished third floor, tremendous recreation room finished like living room with open fireplace; 2-car built-in garage; automatic heat; near schools, churches and bus. A hard value to duplicate. Evenings, call Mr. Poston, CLev. 1912. FRANK S. PHILLIPS, DIST. 1411.

4 CORNERS, N. H. ave.; nr. Petworth; $8,950; terms, clear, trade for new det. br. nw. Opp. Central H. School, 8-r.; make offer; terms; nr. Lincoln Pk. $9,450; terms. 14th nr. Park rd.; small office bldg. $15,000 below cost, terms, trade. 100 Block C ne.; 11 r.&b.; h.-w. h., elec., gar.; $9,500; terms. 18-r., 3-b., water in 10 r.; new h.-w. h. plant; $12,500; terms; sell furniture $1,000 extra. Holmeade pl.; 9-r., $8,450. Newton st. W. 14th; 7-r., a.m.i., $6,150. 8th st. se. nr. B; arranged into 3 apts.; $7,950; terms. 2 Duplex flats nr. Park View School, 1 for rent, $37.50; $13,950. Terms. N. E. RYON CO., 1216 N. Y. ave.

NEW LOW PRICED HOMES — Detached, 6 rooms—$6,500 to $7,750 — HARRY WARDMAN, INC. DIstrict 3830 1512 K St. N.W.

$5,950 Bungalow, heart of Brightwood; 5 large rooms, built-in tub and shower; auto. heat and hot water; Frigidaire; daylight basement; garage; terms. LEO M. BERNSTEIN & CO. ME. 5400.

OPEN 2 TO 9 DAILY. 204 QUACKENBOS ST. N.W. Bungalow, newly decorated; 5 bright rooms, open fireplace, modern kitchen, attic, basement; beautiful location; very convenient; priced for quick sale. ROGER MOSS. DIstrict 3121.

IN OLD GEORGETOWN — Dumbarton ave. 10 rooms, 2 baths, oil heat, garden. Sacrifice price, $8,350. ARENDES REALTY CO. 1207 Wisconsin Ave. WEst 0074.

AVONDALE GROVE — A community of new homes, just across the District line and close to grade and high schools. PRICES RANGE FROM $6,900 TO $7,900 SMALL DOWN PAYMENTS. Your Monthly Rent Check Will Carry the Balance. Drive out today—out Michigan ave. ne., past Catholic University to Queens Chapel rd. and District Line. HARRY WARDMAN, INC. DIstrict 3830. 1512 K St. N.W.

BROOKLAND, $5,950. Semi bungalow which must be sold at once. 6 rooms and bath; hot-water heat; convenient location in a very desirable neighborhood. R. A. HUMPHRIES, 808 No. Capitol. Realtor. NA. 6732.

Priced For Quick Sale

4433 Ivy Street Brentwood, Md.

$4,750

New-house condition. Consisting of two bedrooms, living room, dining room and kitchen; full size basement; automatic heat; insulated. On very large lot. Can be purchased on very easy terms. Convenient to schools, churches, transportation.

Call Mr. Powell

Dist. 3830, After 6 P. M. AD. 0497

COLORED—Corner house; overlooking Reservoir; 6 rooms, bath; h.-w.h.; elec.; gar.; $7,950; terms arranged. DE. 1160.

Sale Lots 69

SIX 20x100-ft. lots with 1-room home thereon will be sold as a whole on terms. Saturday afternoon, 2:30 o'clock. Electricity, water, phone available. This property located in Carmody Hills Subdivision, 1 mile from Seat Pleasant, Md., on 66th st., between Peach ave. and Valley Park Drive. Zed L. Williams, Auctioneer. For further information phone NAtional 2620.

OWNER SACRIFICE 3 LOTS FOR $1,250. Just off Penn ave. se., facing Branch ave. 912 G st. se. AT. 2992-J.

Post Classified Ads—National 4200.

Sale Lots 69

LIST YOUR LOTS WITH US FOR SALE. MURRAY CO. 1406 G St. N.W. NAtional 7772.

Suburban Lots 69A

NEAR MOUNT VERNON—Woodland park; ½ acre up waterfront lots; all wooded; 25 min. D. C. on hard road; boating and fishing, nature lovers paradise; $400 up. $25 down, $10 month. Discount for cash. Call Mr. Gibbs, Alexandria 2616.

S. E.—DRIVE OUT PA. AVE. and Marlboro Rd. to District Heights, Md., see sign on left; only 6 miles from Capitol; 50 ft. lot on F St. opposite No. 113. $300 cash; corner $350. Also 50 ft. next to 450 Wash. Blvd., $400 cash, including terms. Sewer and water in tract. Call at office next to Sanitary Store on Marlboro Pike afternoons or AT. 8346.

Sale Suburban 70

ADVERTISING IS A JOY TO US when we can tell our prospects about two such outstanding home bargains as these Virginia Highlands "steals." Foreclosures make it necessary to sacrifice an attractive 5-room home with an extra lot for $5,850, and a cozy bungalow with oil heat and 5 nice rooms for only $5,550. You should see 'em . . . come over today to the Oakcrest Office of J. LEE PRICE, 2303 S. Arlington Ridge road, Oakcrest, Va. Ivy 272.

ARLINGTON—$5,975. Attractive 6-room home, a. m. i., beautifully landscaped. Corner lot. 10c bus. Only $500 down. $45 mo. RALPH CRAIN, 4399 Lee H'way. WA. 6959.

ARLINGTON, VA.—Williamsburg Colonial bungalow, open fireplace, Venetian blinds; fully tiled de luxe bath; extra large room upstairs; sunny recreational basement; flagstone walks; wooded lot 175 ft. deep; $5,750; terms. WA. 7317.

ARLINGTON—New 6-room brick bungalow, de luxe kitchen and bath, recreational basement, fully screened, landscaped lot; garage. Open nights and lighted. 3 blocks to Clarendon shopping center. $5,800; easy terms. C. B. YEATMAN, 818 N. Fillmore St., Arl., Va. WA. 7771.

BEAUTIFUL, new 5-room and bath bungalows, $4,750, $5,750 and $6,750. FHA finance. T. P. JOHNSON. West Falls Church, Falls Church 735.

FAIRFAX—6-rm. modern; new h.-w. furnace; ½ acre; open fireplace; scr. pches. $4,950 Gladys Winfield, Fairfax 190-J.

NEAR Univ. Md.—New 5-room and tile bath Normandie bungalow; thoroughly modern in every respect; large wooded landscaped lot; $6,250. Terms. Other lower priced homes. T. RAYMOND BURCH, Berwyn 83 or 24-M.

NEARBY Alexandria, Va.—Remodeled colonial brick house; 7 rooms and bath; open fireplaces; original woodwork; oil burner; attractive garden. C. E. WORTHAM, Real Estate. Phone ALex. 3317.

NEARBY VA.—Lovely, modern 6-rm. home, 400 ft. frontage, beautiful shade. Owner will sacrifice at $7,500. $750 cash, balance like rent. One of the most attractive suburban homes we have ever offered. RALPH CRAIN, 4399 Lee H'way. WA. 6959.

NEW spacious 8-room brick in Hillwood; 5 bedrooms, 3½ tile baths, oil burner; recreation rm. with bar; garage; lot 75x150. Bargain price. WA. 7511.

NEW 5-room bungalow, hardwood floors, hot-water heat, tile bath, large wooded lot; nearby Md.; price, $3,750; $250 down; terms. Owner. GR. 3331-W.

NEW Colonial frame semibungalow; 6 rms., heated, attached garage; h.-w. h., bath, full basement; lot 100x200. Lawn seeded. Located at Temple Hills, Md. $5,500; $500 down, $45 month. Apply Pyles Service Sta. on Route 5, Silver Hill, Md., or phone LOcust 106.

VA., 14 MILES D. C., 6 acres, 8 rooms, bath, frame; furnace heat, electricity, sewer, water; nice shade; orchard; berries, fertile soil; price $7,650. Would trade for house in Arlington County equal value or less. J. A. BAKER & CO., 1112 N. Irving st., Clarendon, Va. WAlnut 7280.

VERY quaint home and grounds of three acres with stream; beautiful shrubbery; large oak trees; old-fashioned 7-room house in perfect shape with electricity and bath. On State road, 45 minutes of Washington. Bargain at $6,500. Reasonable terms. Will co-operate with agents. Immediate possession. Has to be seen to be appreciated. Shown by appointment. Phone 38. Buel Farm Agency, Herndon, Fairfax Co., Va.

COTTAGE CITY, MD.
4 rooms and bath $3,800
4 rooms and bath $3,950
5 rooms and bath $4,250
$200 cash, $37.50 and $40 monthly, including taxes and insurance. Many others to select from. R. D. FOSTER 105 Balt. Blvd., Cottage City, Md. GR. 2431

ARLINGTON, VA. $5,800. New brick bungalow, 5 rooms and bath with modern equipped kitchen and hot-water heat on landscaped lot; conveniently located to everything. DICK BASSETT. WAlnut 8627.

$100 CASH, $40 MONTHLY — LARGE 5-room California bungalow; hot-water heat; full basement; nearby Md. Phone GReenwood 3734.

NEARBY VA.—BY BUILDER. NEW 5-6 rm., 2-story Colonial-Cape Cod brick, b. i. gar., oil heat, shade, high elevation, new subdivision, beautiful homes, 10c bus. PRICED TO SELL—REASONABLE TERMS. McCLAIN, 2100 Wilson Blvd., Clar., Va. WAl. 9292. Day, Eves., Sun.

COUNTRY HOMES
Bungalow, ½-acre, modern, $5,900.
7-room home, 1 acre, $4,250.
7½ acres, 2 miles from Silver Sp., $4,000.
Bungalow, 3 years old, 10 acres, $3,500.
7-room home, 7½ acres, $2,750.
COFFMAN REALTY CO. SH. 4123.

NEARBY VIRGINIA — 3 BEDROOMS—2 BATHS. Recreation room. Lot 198 ft. deep in beautiful wooded section of Waycroft. Close to 10c bus. Large screened porch. Beautiful living room with fireplace, oil heat, laundry chutes, attic, glassed-in showers; exquisite interior decorations and fixtures. This house should bring $10,750. Will consider $9,500, as it is the last this builder has. If you want something out of the ordinary in a beautiful home, don't miss this. JAMES M. DOYLE 5015 N. Wash. Blvd. WA. 9091.

Sale Acreage 72

$245,000 first deed of trust note secured on large acreage tract, ½ mile from District line; 50% discount for cash only. Box 42, Washington Post.

Sale—Farms, Land 73

BARGAINS IN FARMS, estates and acreage in beautiful Montgomery County. Lee Counselman, 6867 Wisconsin ave., Wisconsin 4240.

$25 DOWN, $10 month. 12½ acres wooded land on State road. 19 miles D. C. Electricity. $590. NAtional 3753.

$4,200. 12 acres, 6-room house, Frederick pike. House in excellent condition. Terms. R. D. LILLIE CO. 264 Carroll St. Takoma Park. GE. 3301.

180-ACRE strong soil farm; ample water; beautiful view of Shenandoah River; hard road; electricity; half mile to crossroad store, 4 miles to county seat; 20 acres 15-year-old bearing commercial orchard; $22,000. Terms to responsible purchaser. Write Robert Bly, Agent Charles Town, Jefferson County, W. Va.

$28 PER ACRE — 1,078-acre bluegrass farm with 10-room modern stone home; 2 stone barns, 3 tenant houses and a garden of some 1,100 boxwood. About 600 acres grazing land, balance wooded. On fine road in Fauquier County, 55 miles from D. C. Price $30,000; $7,500 cash; balance over period of years. See MASON HIRST, Annandale, Va., at the end of Columbia pike. Phone Alexandria 869-J-1. Closed Sundays.

Sale—Shores, Waterfront 74

BARGAIN beach cottage on waterfront, North Beach; 7 rooms, bath, electric; lovely porches. Will include furniture; will consider trade. Call NAtional 0714.

LARGE HOUSE with all modern improvements; 3 acres of land on good body of water; excellent boat harbor; good fishing and bathing. Make us an offer. THE MARYLAND REALTY. 915 Tenth St. N.W. NAtl. 8095.

THREE-ROOM bungalow on salt water, 27 miles from Washington; bathing, boating, fishing, clubhouse stores, house deliveries of groceries and ice; free school bus. Total price, including 2 lots, $325. Easy terms. Box 412, Washington Post.

$3,900—Beautiful shore cottage, 4 rooms and porch, all modern conveniences, furn. included; at Sylvan Shores, Md., on South River. Cash or terms. CO. 4382.

LOTS and cottages for sale. Walter M. Bauman, No. 1 Thomas Circle. NA. 5229.

$100 DOWN, 7 acres, with good frontage on mile-wide estuary Potomac River; 47 miles D. C. $650. NAt. 3753.

Continued on Following Page.

Read This Page for Good Used Cars—at Substantial Savings

Post Classified Ads—National 4200.

Continued From Preceding Page.

Real Estate Wanted 76

CASH HOUSES, investments (white). What have you in D. C.? E. W. BAILEY, AD. 4766. Mail: 1435 Meridian pl. nw.

LIST YOUR PROPERTY WITH BOSS & PHELPS
1417 K ST. N.W. NA. 9300.

LIST YOUR PROPERTY WITH LOUIS P. SHOEMAKER.
1719 K ST. N.W. NA. 1166.

Business Opportunities 77

BARBER SHOP, 4 chairs; new location; bargain; good terms. 845 Upshur st.

BARBER SHOP—2 chairs; sell on account sickness; $125 cash. 921 10th st. nw.

BARBER SHOP and school; rent or sale 469 Pa. ave. nw. Call after 7 p. m.

BARBER SHOP and apartment; good deal for right party. 6902 4th st. nw.

CHATTEL NOTES PURCHASED. Bob Hollander, 1008 H st. MEt. 4813.

GROCERY store, meats and beer, fully equipped. Selling account of other business; reasonable. Phone NOrth 9893.

LIST WITH US—We handle better class rooming and boarding houses. Keach & McCown, Room 100. REp. 2919.

PARKING LOT—150-car capacity; has 2 gas pumps; 5-year-lease; price, $1,850. DISTRICT SALES, Suite 200, 1427 Eye St. N.W. NA. 1002.

RESTAURANT—Opp. large apt. hotel; beautiful bar, whisky; good business, low rent; $9,500; easy terms. Bob Hollander, 1008 H st. nw.

ROOMING HOUSE—Fine location; 17 rms., 5 baths; low rent; $600 down. 1008 H st. nw. MEt. 4813.

ROOMING HOUSE, rooms and apts., 15th and R. I. ave. 12 rooms, rent $90. good income; filled; price $1,000; terms. S. WINFIELD, 908 10th St. N.W. NA. 9654.

ROOMING HOUSE (best residential section); 11 rooms, 2 baths; 2 Frigidaires; very good furniture; 2 gars.; $800; terms. R. M. DeSHAZO, 1123 14th nw. NA. 5521.

ROOMING-APT. HOUSE—33 rms., 12 b.; Govt. location; good monthly profit; rent, $275; lease; $1,500 down. See this bargain. 1008 H st. nw.

We Want Rooming House Businesses
Plenty of buyers. Free advertising until sold, if priced right. Phone or see
EDWIN L. ELLIS
1010 Vermont Ave. Room 217. NAt. 3384.

USED car lot and used parts; plenty of stock; 9-year lease. Will sacrifice cheap for quick sale. Must be sold account of illness. WAlnut 7379.

RESTAURANT FOR SALE
Beautifully equipped. Will sell real cheap. Now closed on account of mismanagement. Will rent with or without apartments.
SIMON BELOFF
1003 New York Ave. N.W. NA. 8187.

Birds and Poultry 78

FRYERS—25c per pound, 2 to 3 lbs. live weight; orders for 10 or more delivered GR. 2074-J.

Dogs, Cats, Pets 79

CHESAPEAKE Bay pups—Thoroughbreds; reas. Wm. S. Becker, Wash. Grove, Md.

WIRE FOX TERRIERS—Complete grooming, $3; handplucked, bathed, nails clipped; called for and returned. Adlea Kennels, Mr and Mrs S. A. Woolner, Washington Grove, Md. Gaithersburg 77.

WIRES. Welsh Airedales and Scotties. Plenty of pups; companionship plus protection. UNEXCELLED BOARDING. Peter Pan Kennels, Upper Marlboro, Md.

Horses—Livestock 81

5 LARGE young work mares; 6 work horses. 1 mule. 110 M st. se. AT. 2731.

Sales Miscellaneous 83

DEALERS' ADS under this heading contain a firm name or business address or state the word "Dealer." Other ads are presumed to be from private individuals. Readers who find dealers masquerading in this column as private individuals are urged to report the matter to The Washington Post

ACCORDIONS—Before purchasing a piano accordion, it's to your advantage to see Droop's first. 1300 G st. nw.

ANTIQUES—Reduced prices on chests, tables, chairs, love seats, canopy beds, mirrors, frames. Waxler, 1014 10th st. nw.

ANTIQUES—Furniture, china, glass, rugs from very prominent estates. Also hundreds of other articles in household line. Drastic sale reduction. Murray Galleries, 1724 20th st. nw. DUpont 1211.

ARISTOCRAT AUTO SEAT COVERS for 5 passenger cars with cool weave seat and backs; $7.50 installed. Turner, rear 1417 P st. nw. DEc. 2798.

ASBESTOS roof coating, 5 gal $1.19. 1119 9th st. nw. NA. 2400.

BED—Single, complete, 2 dressers. New, modern. Sacrifice. 1348 Perry pl. nw.

DINING room table, buffet, American walnut; sacrifice, $7. 6915 Maple st., Takoma Park, D. C. RA. 5879.

EASEL, victrola, records, sewing machine, elec. fan, shelving. 1314 R. I. ave. nw.

ELECTRIC REFRIGERATORS—4½ cu. ft.; Crosley, $65; Frigidaire, $70; late models. Smith's Storage Co., 1313 You st. nw. NO. 3343.

FILES—4-drawer, used wood files, $6.50; letter or legal size. H. BAUM & SON, 616 E st. nw.

GAS RANGES—4-burner, with ovens, $5, delivered. PEOPLES SALVAGE CO., 2122 14th st. nw. DUpont 0762.

OFFICE DESK AND CHAIR—Also oak table. Will sacrifice. Apply Miss Parks, 1520 K st. nw., NAt. 7891.

OFFICE DESKS—Slightly used, from $7.50 up. H. BAUM & SON, 616 E st. nw.

PHILCO—table model, 7-tube, used daily, be quick, $10 cash no less. 2211 Otis st n.e.

PIANO—Knabe upright; Naval officer transferred. Cl. 6364.

PIANO—Apt. size Kimball player, $125; excellent cond.; Ludwig, $40; others as low as $20. Smith's Storage Co., 1313 You st. nw. NO. 3343.

PIANO—Kimball-made baby grand, used but reconditioned; special only, $189, on easy terms. NAt. 3223. Arthur Jordan Piano Co., corner 13th and G sts.

RIFLES (2), big game, 450 and 500 express. Set of Rajputana-Mogul armor, 8-pc. One large, 3 small star sapphires. Box 38, Washington Post.

SEWING MACHINES, $5 up. Console electric, $20. Singer Con., practically new, $42.50. TERMS, with small down payment. 927 F st. nw. REpublic 1900.

TYPEWRITERS - ADDING MACHINES - Sales, service. Est. 25 years. Rentals $3 month; 3 months for $7.50. American Type Co., 1431 East Capitol st. LI. 0082. OPEN EVENINGS.

TYPEWRITERS—All makes, rebuilt or new. Rented, sold, repaired. "United." 813 14th st. nw. REpublic 1177.

USED CAMERAS, projectors, binoculars, microscopes, bought and sold. Capital Camera Exchange, 1003 Penn. ave. nw.

VACUUM Cleaner, Westinghouse; complete attachments; never unpacked; sac. $50. Box 291, Warrenton, Va., phone 221-J.

WESTINGHOUSE refrigerator; 4 cubic foot size; used one year. WIs. 4327-J

RUGS.
REVERSIBLE CHENILLE; made to order; turn in old rugs, carpets and woolen clothing; samples shown in your home. SOUTHERN RUG CO., NO. 3448.

ALL KINDS OF BUILDING MATERIAL
ARLINGTON COAL & LUMBER CO.
PHONE JACKSON 1880.

REFRIGERATORS
Frigidaires, General Electrics, Westinghouses, Leonards, Kelvinators, Coldspots, other standard makes; rebuilt and guaranteed; as low as $24.50; brand new refrigerators at greatly reduced prices; liberal trade-in allowance for your present refrigerator; easy terms. Electrical Refrigeration Service Co., Washington's Oldest Dealer. 1318 14th St. N.W. DE. 3610. Open daily to 9 p. m., Sunday to 5 p. m.

LOW OVERHEAD — PERSONAL SERVICE YOUR OPPORTUNITY TO SAVE
Why pay $22.50 plus carrying charges for a hot-weather tropical suit, when you can buy it for $14.95 cash at The Park Co. (Sam Melnicove, Prop.) formerly buyer with Washington's largest dept. stores, 913 15th st. nw., between I and K. Investigate these quality suits and save.

Coal, Fuel Oil, Wood 83A

ALASKA HUPNAGEL COAL CO.
$7.00 Up. We Deliver ¾-Ton Orders Up. NAtional 5885.

Miscellaneous Wanted 84

BOOKS—Highest cash for good books; bring them or phone G. David Pearlman's Book Shop, 1407 G st. nw. ME. 5415.

GOLD OR PLATINUM JEWELRY AND SILVERWARE AND GOLD TEETH ANY CONDITION. WE PAY CASH. A. KAHN, INC. 45 YEARS AT 935 F ST. NW.

Post Classified Ads—National 4200

Miscellaneous Wanted 84

HIGH prices for junk all kinds. Federal Junk Co., 1125 1st st. nw. DI. 9594.

WE BUY and repair all types sew. mach. Vacuum cleaners repaired. REp. 1900.

I BUY FURNITURE, DI. 7733
1 PIECE OR 1,000. DAY AND NIGHT.
SPOT CASH PAID IMMEDIATELY.

OLD GOLD AND SILVER
WATCHES, DIAMONDS AND ANY OLD Discarded Jewelry or Gold Teeth.
SELINGER'S, 818 F ST. N.W.

Business Directory

For information regarding advertising rates or service not listed in this column, call Miss Allen—NAtional 4200.

CAMERA REPAIRING.

CAMERA REPAIRING.
FULLER & d'ALBERT, INC.
815 10th St. N.W. Phone NA. 4712.

CARPENTER REPAIR WORK.

CUT-RATE CONTRACTOR—We do general building; work guaranteed. DI. 6479.

CARPENTRY—All branches. Reasonable rates. Call L. Nelson, REp. 1400.

FALSE TEETH REPAIRING.

"WHILE YOU WAIT." Emergency Laboratory, Room 601, Westory Building, 14th and F sts. nw. ME. 1833.

HOME IMPROVEMENT.

PAPERING, painting, A-1, exclusive experience, lowest prices. MEt. 5302.

MURPHY & AMES INC.—Screens, Lumber, Millwork, Roofing, Insulite. Phones WA. 8096—Falls Church 181.

INSULATE YOUR HOME
For Economy and Comfort.
WINTER and SUMMER
Free Estimates.
Hudson Supply and Equip. Co.
DI. 1070.

PAINTING AND PAPERING

PAINT WORK by day or job. Phone Mr. Chatman, DE. 0232-J.

PAINTING, PAPERING, ROOFING.

PAINTING, Papering, Roofing. Guaranteed. Reasonable. Estimates free. M.L. SMITH. 1724 Webster St. N.W. AD. 7106-7200.

VACUUM CLEANER REPAIRS

COMPLETE service, $3.45. Includes oiling, greasing, new cord, new bag, new brushes. Call for and deliver. Clean-Rite, 3015 14th st. nw. CO. 6100.

Auto Service 90

ANY SIZE AUTO DOOR GLASS, $2; safety glass at small additional cost. Glasser's, 2nd and Fla. ave. ne. DIst. 3670.

Trucks for Sale 97A

FORD—'37 De Luxe Sedan delivery. Spot light, nickel hub caps; only used a short while; a real buy for only $479; any terms you say; black finish, no lettering on it. Logan Motor, 18th and M st. nw. Suitable for laundry, dry cleaning, etc. Only used 8 months.

FORD TRUCKS
Panels, Sedans, Deliveries and light commercials. A wonderful selection. Offered now at bargain prices on liberal terms. Big allowances on your present truck. Investigate these values.
NORTHEAST MOTOR CO.
920 Bladensburg Rd. NE. AT. 0200.

TRUCKS—TRUCKS.
SCORES TO CHOOSE FROM.
—All Makes.
—All Sizes.
—All Body Styles.
See Our Today's Bargains.
Sterrett Operating Service, Inc.
30 M St. N.E. MEtropolitan 0505.
T-R-U-C-K-S.

Sale—Automobiles 98

BUICK—1936 Coach. $250 down. Low mileage. Covington Motors (Buick). 6901 Wisconsin ave. nw. WI. 5010

BUICK—1936 Coach $250 down. Low mileage. Covington Motors (Buick), 6901 Wisconsin ave. n.w. WI. 5010.

BUICK $675
1936 Trunk Sedan, Model 41. Original finish and tires; carefully driven less than 12,000 miles and shows it. Backed by our guarantee, and we'll make the terms the way you want them.
WISCONSIN MOTORS,
2901 M St. N.W. WEst 2974.

BUICK $675
1936 Trunk Sedan, Model 41. Original finish and tires; carefully driven less than 12,000 miles and shows it. Backed by our guarantee, and we'll make the terms the way you want them.
WISCONSIN MOTORS
2901 M St. N.W. WEst 2974.

CADILLAC—1937 5-passenger Touring Sedan, Model 60; large trunk; perfect black paint; spotless interior; custom seat covers; radio, heater. This car has had excellent care; continuously serviced by us; $1,245. C. C. C. Guaranty. Open evenings and Sunday.
CAPITOL CADILLAC CO.
1222 22d St. N.W. NAtional 3300.

CADILLAC—1937 4-Dr. Trunk Sedan. Magnificent original finish and spotless interior gives it a brand-new-car appearance. The excellent care this car has had is very obvious and we welcome the most rigid inspection and demonstration. This is truly an exceptional value at our price of $1,175. Carries our written guarantee and liberal finance plan. SUPERIOR MOTORS, 14th and P Sts. DUpont 1300.

CADILLAC—1936 7-Passenger Sedan. Model 75; custom teakwood body; 6 wheels, fender wells, dark blue paint, spotless interior, radio, heater. Here is a fine clean, roomy car; certainly priced low; $1,175. C. C. C. Guaranty. Open evenings and Sunday.
CAPITOL CADILLAC CO.
1222 22d St. N.W. NAtional 3300.

CHEVROLET—1935 Coach. $159. Mechanics Special! A little repair work will put this car in excellent shape. See Mr. Pevenstein. SULLIVAN CHEVROLET, 460 New York Ave. N.W. ME. 2811.

CHEVROLET $350
1935 Master De Luxe Town Sedan. Radio, heater; perfect condition. Call owner, ADams 3621 bet. 6 and 8 p. m.

CHEVROLET—1937 2-door Town Sedan with built-in trunk. Beautiful black finish without a scratch, immaculate interior, good tires and the motor performs like a new car. A real special at only $519
PARKWAY
MOTOR CO.
3040 M St. N.W. WEst 0181.

CHEVROLET $489
1937 Master De Luxe 2-Door Sedan. In "like new" condition throughout; excellent tires. This is an unusual bargain at only $489 and with this car go 250 gallons of gasoline absolutely free. 100 other cars to select from. Coast-In has your car.
COAST-IN, INC.,
407-23 Florida Ave. N.E. AT. 7200.

CHRYSLER Convertible Coupe, 1936, Golden beige finish. Fully equipped, overdrive, heater, etc. Low mileage. Owner's name on request. Was $657. Now $597. Lee D. Butler, Inc., Stude. Distrib., 1121 21st St. N.W. DI. 1218.

CHRYSLER—1931 C. M. Sedan. Condition shows care. Life-guard tubes, practically new tires. See it at once if you want the best in a smart car. Priced down to $195. H. B. LEARY, JR., & BROS. 1321 14th St. N.W. POt. 4900.

DODGE $429
1935 4-Door Touring Sedan. An unusually clean car, has good tires, thoroughly reconditioned mechanically. A real buy at only $429 and with this car go 250 gallons of gasoline absolutely free. 100 other cars to select from. Coast-In has your car.
COAST-IN, INC.,
407-23 Florida Ave. N.E. AT. 7200.

FORD $195
1934 Tudor Sedan. Several to choose from. All have been thoroughly reconditioned and are ready to roll. Most liberal terms.
NORTHEAST MOTOR CO.
920 Bladensburg Rd. N. E. AT. 7200.

FORD—1936 Tudor Sedan. Here's a car that deserves the popularity that the public has given it. The V-8 engine is noted for its economy and dependability, and the roomy body is safety steel with safe glass throughout. This particular car is a gem, and we would like to prove it to you with a short demonstration. $359.
PARKWAY
MOTOR CO.
3040 M St. N.W. WEst 0181.

FORD—1933 Tudor. Black finish; nice shape throughout; excellent tires; sacrifice for $139. See Mr. Pevenstein. SULLIVAN CHEVROLET, 460 New York Ave. N.W. ME. 2811.

Post Classified Ads—National 4200.

Sale—Automobiles 98

FORD $595
1937 De Luxe Cabriolet. Not only beautiful, but practically new mechanically as well. Smart maroon finish; dual equipment; built-in radio; heater; chrome wheel bands; clock. Truly this car has everything. Today's best sports-car bargain.
STEUART MOTORS,
6th and New York Ave. N.W. NAt. 3000.

FORD—1937 Tudor Sedan. The popular, economical model "60" that gives you luxurious transportation at the lowest possible cost. This car shows the care that it has had, and a ride will quickly convince you of its merit. Special at only $419.
PARKWAY
MOTOR CO.
3040 M St. N.W. WEst 0181.

FORD COUPE, 1931—$37. 1932 2-Door—$127. 1931 Roadster—$77. 1930 4-Door—$67. Many others. Lee D. Butler, Inc., Stude. Distrib., 1121 21st St. N.W., DI 1218.

FORD $249
1935 Tudor Sedan. Several to choose from. All have been thoroughly reconditioned and are ready to roll. Most liberal terms.
NORTHEAST MOTOR CO.
920 Bladensburg Rd. N. E. AT. 7200.

FORD $89
1933 Cabriolet. Lowest price we have ever quoted for a car of this type. After you see this one, you'll agree the real bargains are at Carter's. Drive 7 miles, save 7 times $7.
Carter of Alexandria,
1616 King St. ALex. 2716.

FORD—1933 Fordor Sedan. Here's your opportunity to save. Priced at only $85. Don't let the price fool you and cheat you out of a sensational bargain. See it at once. H. B. LEARY, JR., & BROS., 1321 14th St. N.W. POt. 4900.

FORD—1934 Coupe. Good transportation for the smart buyer. Can't be beat at this price. $149. See Mr. Pevenstein. 460 New York Ave. N.W. ME. 2811.

FORD $75 DOWN
1936 Coupe. Lustrous black finish; radio; low mileage; 1 owner. Only $295.
Shady Grove Auto Sales.
3142 Lee Highway. WAl. 6620.

DODGE—1935 2-door Touring Sedan with built-in trunk. Big-car performance and comfort, yet gives the economy of a small car. The appearance and mechanical condition are those of a showroom car, and we'll guarantee the performance $359
PARKWAY
MOTOR CO.
3040 M St. N.W. WEst 0181.

FORD—1937 Tudor Trunk Sedan. Radio, heater. Bargain at $479. Hanley Motor Co., 3730 Georgia ave. n.w.

FORD—'32 De Luxe Tudor. A real buy for only $139; $9 down; $10 month. Logan Motor, 18th and M n.w.

FORD—1936 Coupe. If you are looking for a coupe, don't pass this up, for it is one of the cleanest cars that we have ever shown. Clean as the proverbial pin, motor runs like a watch. Words just can't describe this bargain. See it yourself and be surprised at the low price of $359.
PARKWAY
MOTOR CO.
3040 M St. N.W. WEst 0181.

FORD—1932 Sedan. $89 will buy this bargain today. Here's your best bet for cheap transportation. See it. Mr. Pevenstein. SULLIVAN CHEVROLET, 460 New York Ave. N.W. ME. 2811.

FORD—1937 "85" Tudor Sedan. Practically new in ever detail. A beauty and a bargain at only $465. See it at once and save. H. B. LEARY, JR., & BROS., 4500 Wisconsin Ave. (Cor. Albemarle St.). POt. 3297.

LA SALLE 1938 Coupe. Radio. Heater; private owner; only 4,000 miles; beautiful moleskin gray, flare-red wheels; $350 loss; price, $1,275, only $500 cash! Apply Warwick Apartments Garage or telephone EMerson 3751.

LINCOLN-ZEPHYR—'37 4-dr. Sed. Black. White sidewall tires; 18,000 mi.; perfect condition without; $700 cash. No trades. Call NAt. 1729, 9 to 5.

OLDSMOBILE "8" $595
1936 4-Door Touring Sedan. Driven only 10,000 miles. Every characteristic shows exceptional care. Beautiful tropical green; electric horns; dual equipment; electric clock; really looks like new. See it and save.
STEUART MOTORS,
6th and New York Ave. N.W. NAt. 3000.

PACKARD—1931 7-passenger Sedan. Here is a large roomy car in above-average condition. Will sell as is for $95. C. C. C. Guaranty. Open evenings and Sundays.
CAPITOL CADILLAC CO.
1222 22d St. N.W. NAtional 3300.

PLYMOUTH—1933 P. D. Sedan. Priced below the market at $195, and a real bargain for the party seeking the best. Beautiful blue with cream wheels; seat covers; clean as a pin. H. B. LEARY, JR., & BROS., 1321 14th St. N.W. POt. 4900.

PLYMOUTH—1936 Convert. Coupe, $425. Kept like new; 1-owner car.
GLADNEY MOTORS. ALEX. 3180.

PLYMOUTH—1937 4-Dr. Touring Sedan. Now save first year's depreciation and drive a practically new car. Safety and economy features that made it a sensation last year. Beautiful black like new. Unconditionally guaranteed. Priced now at only $625. H. B. LEARY, JR., & BROS., 4500 Wisconsin Ave. (Cor. Albemarle St.). POt. 3297.

PLYMOUTH $179
1932 2-Door Sedan. Brand-new black finish with cream trim; perfect in every detail and ready to go. Drive this popular model today. Famous for economy and performance, now at a price you can afford.
STEUART MOTORS,
6th and New York Ave. N.W. NAt. 3000.

PLYMOUTH—1933 P. D. Convertible Coupe with rumble seat; smart gunmetal finish; a sporty little job in the pink of condition. Priced down to $225. Don't miss this. H. B. LEARY, JR., & BROS. 1321 14th St. N.W. POt. 4900.

PLYMOUTH—Late 1935 de luxe Coach. Bargain for cash; 25,000 mileage; built-in radio and trunk; driven by owner only; never in accident. NAt. 8929.

PLYMOUTH $579
1937 2-Door Touring. Has all famous Plymouth driving features and is in beautiful condition throughout. An unusually low offer at only $579 and with this car go 250 gallons of gasoline absolutely free. 100 other cars to select from. Coast-In has your car.
COAST-IN, INC.,
407-23 Florida Ave. N.E. AT. 7200.

STUDE., President Custom Coupe. Black finish. Clean interior. Former owner careful driver. Appearance and performance excellent. Special today $597. Lee D. Butler, Inc., Stude. Distrib., 1121 21st St. N.W., DI. 1218.

STUDEBAKER 1937 PRES. COUPE, $795.
NORRIS, INC.
3018 14th St. N.W. NOrth 3949.

STUDEBAKER—1936 Dictator Cruising Sedan. Radio, heater, new tires, virtually brand-new condition. McKee's Studebaker, 6700 Wisconsin ave. WIs. 6767

STUDE. Dictator Custom Sedan. Black finish. Radio, heater, clean throughout; 5 good tires. Was $437—today, $367. Lee D. Butler, Inc., Stude. Distrib., 1121 21st St. N.W. DI. 1218.

FOR BETTER USED CARS
MANN MOTORS
8129 Ga. Ave., Silver Spring, Md., SH. 3861.

CASH FOR YOUR CAR.
L. P. STEUART, INC.
1325 14TH ST. N.W.

AL'S MOTORS, INC.
"The Best Used Cars in Town."
1164 18th St. N.W.

DEPENDABLE USED CARS—Reconditioned cars at bargain prices. Barry-Pate. 1130 Connecticut ave.

Everything Points to
ARCADE-PONTIAC CO.
1419 Irving St. N.W. ADams 0575.

HYATTSVILLE AUTO CO.
Your Suburban Buick Dealer.
Hyatts., Md. (on Balto. Blvd.). GR. 1810.

SHOWN by STOHLMAN
1935 Chevrolet De Luxe Coach, black, good looking, smooth running ... $389
1936 Plymouth De Luxe 2-Door Touring Sedan, black. Perfect from a mechanical and appearance standpoint ... $469
TRADE—GUARANTEED—TERMS
STOHLMAN

APPLE MARY By Martha Orr

Post Classified Ads—National 4200.

Sale—Automobiles 98

WE HAVE YOUR CAR! *what's your price?*

at OURISMAN CHEVROLET

Yes, sir . . . they're here. Not just a small broken stock of cars . . . but 163 FINE RE-CONDITIONED USED CARS that are guaranteed by OURISMAN! Regardless of make or year, model or color . . . we are sure that you will find exactly what you have in mind at just the price you want to pay. OUR PRICES HAVE ALL BEEN LOWERED FOR A SPECIAL "CLEAN UP" . . . and SPECIAL LOW TERMS WILL AMAZE YOU. COME! WE HAVE YOUR CAR!!!

1937 Plymouth Club Sedan $575	1936 Plymouth Sport Coupe $445	1936 Ford Sport Coupe $365	1936 Ford Tour. Tudor (Radio and Heater) $375
1936 Chevrolet Coach $375	1937 Chevrolet Sport Coupe $545	'35 Chevrolet 4-Dr. Trunk Sedan $345	'35 Plymouth 4-Dr. Trunk Sedan $335
1935 Ford Fordor $265	1936 Chevrolet Coupe $425	1935 Chevrolet Coupe $325	1935 Ford Coupe $235

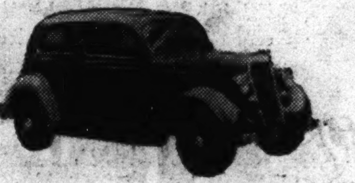

1935 Ford Tudor $225

1937 Ford Touring Tudor $475

1935 Chevrolet Coach $325

1936 Ford Touring Tudor $345

BARGAINS!

'34 Ford Tudor $195
'34 Chevrolet Coach $245
'34 Ford Conv. Coupe ... $215
'34 Plymouth Sedan $265
'34 Ford Sport Coupe ... $195
'34 Chevrolet Sedan $275
'34 Chevrolet Coupe $265
'33 Chevrolet Coupe $175
'33 Chevrolet Standard Coach $145
'33 Chevrolet Coach $185
'33 Chevrolet Sedan $195
'33 Terraplane Sport Coupe ... $125
'33 Ford Fordor $145
'32 Chevrolet Coach $145
'32 Ford "B" Model Coach ... $125
'32 Chevrolet Coupe $135
'31 Chevrolet Coach $95
'30 Chevrolet Coach $65

$545
1937 Chevrolet Town Sedan
Perfect in every detail and a real bargain.

$445
1936 Chevrolet Town Sedan
Unusually clean, fine car at rock bottom price.

RECONDITIONED TRUCKS

'36 Chevrolet "131" dual ch. & cab. $375
'36 Ford ½-ton Panel.. $285
'35 Dodge ½-ton Panel.. $265
'35 Ford ½-ton Panel.. $225
'35 Ford Sedan Delivery $215
'34 Chevrolet ½-ton Panel.. $185
'33 Chevrolet Sedan Delivery $145
'33 Chevrolet ½-ton Panel.. $135

TRADE YOUR OLD TRUCK AS DOWN PAYMENT!

1938 DEMONSTRATORS *like new!*

REDUCED UP TO $100

NEW CAR GUARANTEE
Town, Sedans, Sports Sedans and Coupes—all driven only a very few miles and are truly like new. Choice of colors.
ACT AT ONCE! These fine cars will sell fast . . .

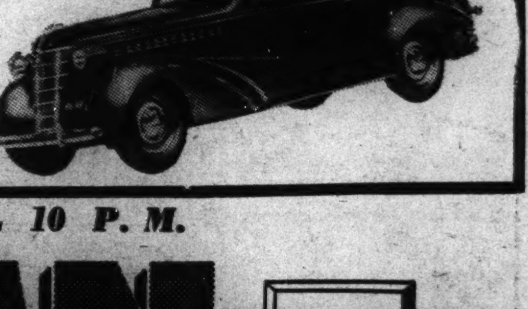

OPEN EVENINGS AND SUNDAYS 'TIL 10 P. M.

OURISMAN CHEVROLET

625 H STREET NORTHEAST

Sales and Service

Bob Burns Says—

I believe when you study anything too closely you take all the mystery and interest out of it. Aunt Dutty use'ta get pret near anything she wanted out of Uncle Hod—jest by cryin', but her life has been spoiled since he took up science.

The other day when she burst into tears again, he said, "Dutty, them tears don't affect me anymore—my chemistry book tells me that tears are made up of a small percentage of phosphorous salt, a little sodium chloride and all the rest water."

Copyright, 1938, Esquire Features, Inc.

TERRY AND THE PIRATES Will Pat's cell be discovered? Don't miss Sunday's Post — By Milton Caniff

BIG CHIEF WAHOO See Wahoo ride Ammonia—in Sunday's Post — By Saunders and Woggon

WINNIE WINKLE This Sunday, Perry knows where to buy chikens for less — By Branner

MICKEY FINN No more cherries for Uncle Phil, after this Sunday — By Lank Leonard

DIXIE DUGAN This Sunday, see how Dixie's Ma prepares for a guest — J. P. McEvoy and H. J. Striebel

JOE PALOOKA Little Max uses Joe Palooka's methods—this Sunday — By Ham Fisher

JANE ARDEN Registered U. S. Patent Office. Tough Assignment — By Monte Barrett and Russell Ross

BENNY A Word to the Wise — By J. Carver Pusey

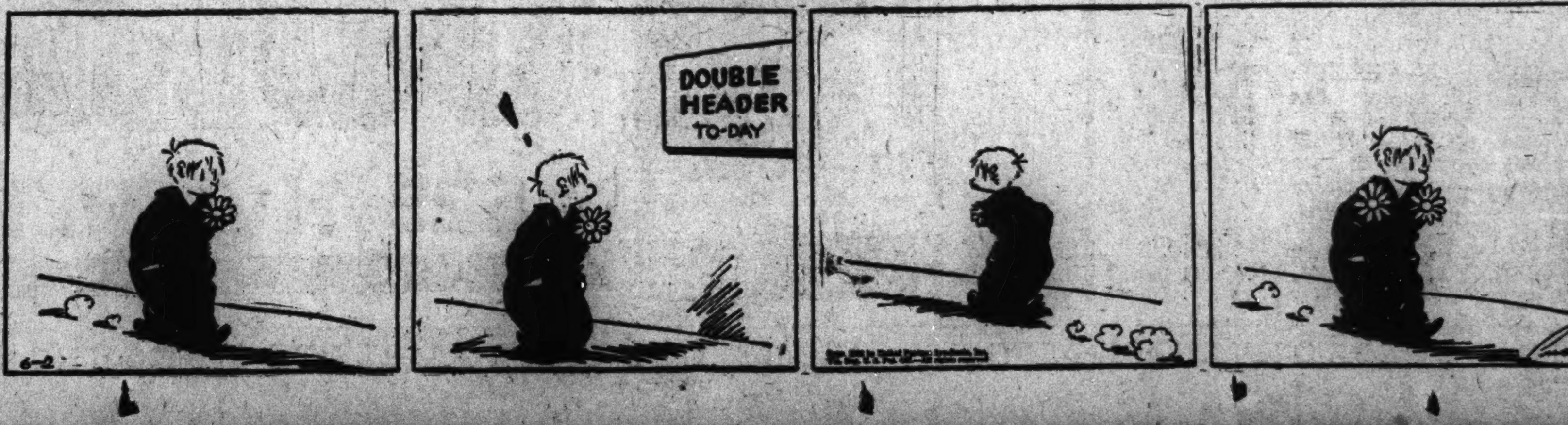

DONALD DUCK— That's What YOU Think. — By Walt Disney

DON WINSLOW OF THE NAVY— Signature. — By Frank Martinek

NED BRANT—A Story of College Athletics — By Bob Zuppke, Famous Football Coach.

AHOY KIDS! FREE!

A set of 8 giant stamps in color showing Oscar the Octopus and Wahoo's gang. Mail stamped, self-addressed envelope to Chief Wahoo in care of The Post, Wash., D. C.

MAIL THIS COUPON TO THE POST!

NAME ....

ADDRESS ....

Mrs. Yaeger Dies; Kin to War Hero

Mrs. Mary Heckman Yaeger, 73, resident of Washington since 1901, died unexpectedly in her sleep early yesterday at her residence, 3221 Garfield street northwest. She had suffered a heart attack last Sunday.

Mrs. Yaeger was daughter of John Herster Heckman and Emma Tice Heckman, descendants of early Colonial families of Easton, Pa., and Orange County, New York. She was great-great-great-granddaughter of Col. Peter Kickline, Easton's Revolutionary War hero, and a great niece of Gen. Charles A. Heckman, of Civil War fame.

She is survived by her husband, William L. Yaeger, accountant and auditor, and two daughters, Miss Mildred and Miss Dorothy Yaeger.

Private funeral services, attended by the family, will be held at the residence at 3 p. m. Friday.

What's Going on and Where

Luncheons.

North Washington Lions Club and Georgetown Lions Club, Kenesaw Cafe, Sixteenth street, at Irving, 12:14 p. m.

Cosmopolitan Club, Carlton Hotel, 12:30 p. m.

National Executive Housekeepers Association, Hotel Raleigh, 12:30 p. m.

Executive Committee of National Committee of Better Care for Mothers and Babies, Hotel Raleigh, 12:15 p. m.

Aero Club of Washington, Mayflower Hotel, 12:30 p. m.

Kiwanis Club, Mayflower Hotel, 12:30 p. m.

Dinners.

Washington Branch, American Association of University Women, Mayflower Hotel, 7 p. m.

Thirteen Club, Willard Hotel, 6:30 p. m.

National Executive Housekeepers Association, Hotel Raleigh, 6:30 p. m.

Agricultural Dinner, Hotel Raleigh, 7 p. m.

Buffet supper—Riggs National Bank, Wardman Park Hotel, 8 p. m.

Meetings.

National Slag Association, Wardman Park Hotel, all day.

Agricultural meeting, Hotel Raleigh, all day.

National Executive Housekeepers Association, Hotel Raleigh, 8:30 a. m., all day.

Free Lance Writers, Shoreham Hotel, 8 p. m.

Association of Land-Grant Colleges Commission, Willard Hotel, all day.

Executive Committee Tall Cedars of Lebanon, Willard Hotel, 7:30 p. m.

Board meeting, Soroptimist Club, Willard Hotel, 8 p. m.

Committee Alabama Society, Willard Hotel, 8 p. m.

Roanoke Alumni to Hear Talk by George P. Grove

George P. Grove, Arlington, Va., attorney, will be the principal speaker at the annual meeting of the General Alumni Association of Roanoke College Saturday, in connection with the eighty-fifth commencement exercises.

Mr. Grove is president of the Washington area, Roanoke College alumni chapter. Prominent in legal circles, he is president of the Arlington County Bar Association. He is secretary-treasurer of the Arlington County Lions Club and is prominent in the work of Lionism throughout the State.

Church Group Plans Play.

"An Evening of Mystery" will be given by the night branch of the Delta Circle of Church of St. Stephen and the Incarnation, Newton and Center streets northwest, at 8 p. m. Friday.

Ship Movements

At New York.

Arrived Yesterday.

Pan America, from Trinidad.
Konigstein, from Antwerp.
Scanpenn, from Copenhagen.

Arrive Today.

Europa, from Bremen.

Sailing Tomorrow.

American Farmer, for London.
Berlin, for Galway.
Europa, for Cherbourg.
Franconia, for Glasgow.
Konigstein, for Rotterdam.
Kungsholm, for Gothenburg.
Mormactide, for Gothenburg.
Statendam, for Plymouth.